ON TODAY'S EDITORIAL PAGE
A Sound Decision: *Editorial.*
Again, the London Circle: *Editorial.*
What We're Voting For: *Letter.*
Hell's Canyon and Missouri: *Mirror of Public Opinion.*

ST. LOUIS POST-DISPATCH

FINAL
★ ★ ★
Closing New York Stock Prices
Page 12A

Vol. 79. No. 190. (79th Year) ST. LOUIS, FRIDAY, JULY 12, 1957—44 PAGES PRICE 5 CENTS

100 POLICE HUNT THIEF WHO SHOT DEPUTY TO DEATH AS WIFE WATCHED

Shift From Hillsboro to Farmington Area After Second Gas Station Robbery — Plane Joins Search.

An intensive search was under way today by more than 100 police officers for the man who shot and killed Chief Deputy Sheriff James H. Marsden near Hillsboro last night in his wife's presence. The shooting occurred when Marsden attempted to arrest the man for driving away from a filling station without paying for $3.50 worth of gasoline.

Marsden, 69 years old, was shot in the chest by a man in a red Ford coach. The deputy's wife, Kathleen, was sitting in the sheriff's car at the intersection of State Highways 21 and 110 when the bullet was fired. Marsden was pronounced dead in a physician's office in DeSoto.

Fugitive Is Ex-Convict.

Officers believed the man in the 1953 Ford was Audry G. Gilliam of Huzzah, Mo., in Crawford county, about 100 miles southwest of St. Louis. He is a former convict and is wanted in his home county for parole violation. He was sentenced about a year ago for burglary and larceny and was recently paroled.

Search for the killer was directed today by Capt. C. R. Oliver of Troop C of the Highway Patrol, Kirkwood, and Sheriff Leo Church of Jefferson county. State troopers, sheriffs' deputies and police from DeSoto, Festus, Crystal City and Farmington were taking part in the search.

A Highway Patrol plane, piloted by Lt. William Barton, was flying low over the sparsely settled area and road blocks were set up on every highway and road in the county in an effort to find the man. Bloodhounds from patrol headquarters in Jefferson City were being held at Hillsboro in the event the fugitive leaves his automobile and flees into the woods and hills.

Reported in Another Area.

The search for Gilliam centered in St. Francois county after Sheriff Clay Mullins reported to the Highway Patrol that a man answering Gilliam's description and driving a red Ford coach had sped away from a Libertyville store without paying for $2.95 in gasoline.

Chalmer Sandlin, owner of the store in Libertyville, which is 10 miles south of Farmington, ran from the store as the machine was starting away. He threw a quart of oil in a can at the car and broke the rear window. At that time, he told deputies, he did not know of the killing of Marsden.

Sheriff Mullins believes the fugitive is still in St. Francois county, hiding in the woods and waiting until nightfall to slip out. Roadblocks have been set up on all principal highways in the county, he said, and deputy sheriffs and highway patrolmen are patroling secondary and rural roads.

May Head for Steelville.

Sgt. D. E. Arnold of the Highway Patrol, who knows Gilliam from having arrested him several times for thefts, expressed the fear that Gilliam might have made his way through the roadblocks and headed for the Steelville area of Crawford county where he was reared.

If he gets into that section, the officer said, he knows every road, hill and valley and could conceal himself for some time. Also, he might be taken in by relatives, who would hide him, Arnold said.

The theory that Gilliam might have gone to the Steelville area arose from a report that he asked a farm wife this

Continued on Page 4, Column 1.

Dead Deputy, Wife, Fugitive

—By a Post-Dispatch Photographer.
MRS. KATHLEEN MARSDEN, who was present when her husband was shot and killed.

JAMES H. MARSDEN

AUDRY G. GILLIAM

FIVE-DAY FORECAST: TEMPERATURES THREE DEGREES ABOVE NORMAL

TEMPERATURES will average about three degrees above normal with some scattered showers possible early next week, the Weather Bureau said today in its extended forecast.

The five-day forecast is: Sunny tomorrow and Sunday; considerable sunshine likely during the day Monday through Wednesday although scattered showers are likely at times Sunday evening through Tuesday or Wednesday; warmer tomorrow, cooler Sunday night and Monday; warmer Tuesday and Wednesday with temperatures averaging about three degrees above normal; normal high 90; normal low near 70 in the city and 65 in the suburbs.

N. CAROLINA BANK ROBBED OF $32,691 BY MASKED MEN

APEX, N. C., July 12 (UP)—Two masked men herded five bank employes and three customers into a vault of a Durham Bank and Trust Co. branch today and fled with a companion with $32,691.

The men, brandishing pistols, entered the bank about 10 a.m. and waited for 10 to 14 minutes for a time device on a safe in the vault to open. They forced J. M. Herndon, an assistant vice president and branch manager, to open the safe.

Iran Tremors In Tenth Day.

TEHRAN, July 12 (AP)—Earth tremors were reported in Iran yesterday for the tenth consecutive day. The tremors occurred in the Demavend and Qumian regions. Shocks have been reported daily since July 2 when a violent quake caused 2500 to 3000 deaths.

DEADLINE NEAR ON REGISTRATION FOR AUG. 6 VOTE

Official Lists for City Charter Election Will Be Open Until 5 P.M. Tomorrow.

All eligible voters not yet registered have until 5 p.m. tomorrow to register to vote in the special election Aug. 6 on the proposed new city charter.

To get their names on the permanent registration list, they must go to the office of the Board of Election Commissioners, 208 South Twelfth street, where clerks will remain on duty until 9 o'clock this evening and until 5 p.m. tomorrow.

A total of 422 persons registered yesterday and the rate appeared to be about the same today, with 130 on the list shortly after noon, Harry Leitz, chief clerk of the board, reported.

The board also received 390 applications for absentee ballots yesterday.

Persons expecting to be out of the city Aug. 6 may obtain absentee ballots at the board office up to and including the day before the election but all applications for such ballots, if made in person, must be made during regular office hours— 9 a.m. to 5 p.m. weekdays and 9 a.m. to noon Saturdays.

Those applying in person may mark their ballots at the same time, thus avoiding the necessity of notarization. If the ballots

Continued on Page 4, Column 2.

ARCHBISHOP INDORSES NEW CHARTER, SAYS IT IS NEEDED

Calls Draft a Distinct Improvement Over Old One — Citizens Charter Group Opens Intensive Campaign.

Archbishop Joseph E. Ritter of St. Louis today indorsed the proposed new city charter, declaring it is "a distinct improvement over the present charter and is necessary for better government in our city."

The Catholic leader asserted in a statement that the new charter, which is being submitted to St. Louis voters in a special election Aug. 6, "is a well-written document which fulfills a definite need, and as such will benefit the entire city."

Archbishop Ritter's indorsement of the proposal was announced as the citizens committee, organized to work for adoption of the new charter, opened an intensive campaign for the city's new basic code with a rally this afternoon, in Kiel Auditorium Assembly Hall No. 1.

'Will Benefit All.'

Edwin J. Spiegel, general chairman of the citizens' group, told members and campaign workers at the meeting that the new charter is not a political issue.

"No one person or group of persons are its sole beneficiaries," he declared. "Rather, the adoption of the charter will benefit the community as a whole, and every one of its citizens."

He told the workers that their job in this campaign will be hard because of the August date set for the special election, and because of the "tricky" ballot to be used. Contrary to the general practice now virtually uniform throughout Missouri, voters must scratch "No" on their ballots to vote "Yes." The general practice in election on proposals is to check "Yes" to vote "Yes."

Spiegel said the workers have three major tasks: first, to inform voters of the advantage of the new charter; second, to instruct them how to mark their ballots correctly; third, to get out a big vote at the polls.

'Will End Privileges.'

Mayor Raymond R. Tucker told citizen committee members that adoption of the new charter "will go a long way in taking your city government out of the special privilege business."

Asserting that approval of the proposal in the Aug. 6 election is vital to the city's future, the Mayor declared:

"The time has come to call a halt to the old political chess game based on who controls what, and for what selfish purpose. The time has come to make this a government for all the people.

"Adoption of the new city charter will be a victory for the people and a blow to those who want a special deal from their government."

Saying there has been a marked change in the public attitude toward municipal government, Tucker declared the people are "sick and tired" of city government that "permits and encourages manipulation through political influence."

Can Influence Growth.

In his statement, Archbishop Ritter declared that the outcome of the Aug. 6 election can influence the development of St. Louis for many years in the future.

"As Archbishop of St. Louis, I am interested in the community's progress," he said. "Good religion and good morals demand that all interest them-

Continued on Page 4, Column 2.

BECK INDICTED BY GRAND JURY AT SEATTLE ON LARCENY CHARGE

Accused of Using Personally $1900 He Obtained From Sale of Auto Owned by Teamsters Union.

SEATTLE, July 12 (AP)—A King county grand jury today returned a grand larceny indictment against Dave Beck.

It accused the 63-year-old president of the Teamster's Union of using personally $1900 he obtained from the sale of a union automobile in 1956.

The indictment against Beck was one of two returned in superior court. Both were secret. The person named in the second one was not disclosed, pending apprehension.

The indictment against the union president was disclosed after he surrendered at the office of Prosecuting Attorney Charles O. Carroll.

He was released on $3000 bail after being booked at the county jail.

The grand jury was convened May 20 by the King county judges at the request of the board of governors of the Washington State Bar Association to look into the handling of Teamsters' Union money.

Second Indictment.

It is the second indictment returned against the labor leader since the Senate's special labor-management rackets investigating committee started looking into his financial affairs—and during which Beck repeatedly invoked the Fifth Amendment in refusing to answer questions before the committee.

A federal grand jury indicted him several weeks ago on a charge of income tax evasion.

The new indictment alleges that Beck acted illegally in the 1956 sale of a 1952 Cadillac of the Western Conference of Teamsters.

Beck was president of the Western Conference before he became president of the international in 1953.

The indictment charges that Beck "did willfully, unlawfully and feloniously secrete, withhold or appropriate . . . to his own use" the $1900 he received in the sale of the car to Martin B. Duffy, a beer truck driver. Duffy was one of the witnesses called before the grand jury.

Beck also testified for about 45 minutes before the jury earlier this week.

REPORTS 'FLYING SAUCERS' CLOCKED AT 3600 M.P.H.

WASHINGTON, July 12 (AP)—A group devoted to the investigation of flying saucer reports said yesterday that four unidentified flying objects were clocked by radar over the Los Angeles area at 3600 miles an hour near midnight last March 23.

The National Investigations Committee on Aerial Phenomena said it had possession of a report on the sighting, signed by one of four Civil Aeronautics Administration control-tower operators "at an airport in the general Los Angeles area."

The committee added, in the first issue of its new magazine, The U.F.O. Investigator, that all four operators tracked the "four flying saucers." The magazine said it withheld the names of the operators and the name of the airport to protect the source of its information.

It said visual sightings were reported at the same hour that night at Oxhand Air Force Base, near Los Angeles, although Col. E. F. Carey Jr., the base commander, was quoted as saying that no unidentified objects had been picked up by the base radar.

Margaret to Visit Nigeria.

LONDON, July 12 (UP) — Princess Margaret has accepted an invitation to visit Nigeria in November, it was announced today. The colonial office said the Princess would dedicate a hospital and a branch of the Nigerian College of Arts, Sciences and Technology.

CITY AND COUNTY UNITS TAKE PART IN DEFENSE ALERT

Civil Defense services of St. Louis and St. Louis county were engaged in a major exercise today, going through the motions of planned response to an atomic bomb warning and subsequent drop. Similar exercises were in progress in cities across the country.

Evacuation of the population to the west was the main simulated activity, but the general public had no part in it. The uranium division of the Mallinckrodt Chemical Works conducted a practice evacuation of more than 500 employes from its plant at 65 Destrehan street.

The assumed alert was at 11 a.m. At that time one-fourth of all police on duty manned intersections on major evacuation routes and directed traffic for 15 minutes. The time of the bomb "drop" was set for 2:08 p.m., when Brig. Gen. F. P. Hardaway (ret.) opened a letter telling just where it exploded.

In the meantime, approximately 150 workers were at the Howard Bend Control Center in the county co-ordinating reports, to enable them to calculate probable casualties. Approximately 1500 persons, including police and civilian volunteers, took part in the exercise. It is to end at 5 p.m. Sunday.

SUNDAY COMICS

Next Sunday's Comics again will be published in a special section because a union jurisdictional dispute continues to prevent distribution of Post-Dispatch Sunday Comics in their regular form. Pages one and eight of the section will be printed in four colors, the inside pages in black and white.

IN SUNDAY'S ST. LOUIS POST-DISPATCH

Emergency in Law Enforcement?

Justice Department officials have expressed fears that FBI activities might be gravely impeded by Supreme Court ruling that a defendant must be given access to certain government files. Richard Dudman, a Washington Correspondent of the Post-Dispatch, discusses the situation and its proposed remedies. EDITORIAL Section.

Redbird Fever

The Cardinals' winning ways and young talent have aroused fans to their highest pitch of enthusiasm since 1949. Color photos by Jack Gould capture fans' inspired reactions at Busch Stadium. PICTURES.

TV's Super Snooper

Mike Wallace has defied all the rules of television interviewing . . . and won a nation-wide audience as he prods guests for intimate facts. Story by Herbert Kamm, a Special Correspondent of the Post-Dispatch. EVERYDAY MAGAZINE.

Summer Program at Bayless School

To help guide the energy and curiosity of grade school children into interesting and productive outlets, Bayless School in St. Louis County is conducting a seven-week informal program this summer in dramatics, art and other enrichment subjects. Photos of students engrossed in study by Arthur Witman. Text by Thomas Dempsey. PICTURES.

Sunny and Hot

Forecast for St. Louis and vicinity: Fair tonight, sunny and hot tomorrow; low temperature tomorrow about 75, high in afternoon in the upper 90s.

TEMPERATURES

1 a.m.	80
2 a.m.	78
3 a.m.	77
4 a.m.	76
5 a.m.	75
6 a.m.	74
7 a.m.	74
8 a.m.	77
9 a.m.	79
10 a.m.	80
11 a.m.	85
12 noon	87
1 p.m.	88
2 p.m.	89
3 p.m.	90
4 p.m.	*90

*Unofficial.

Normal maximum this date 90; normal minimum 72. Yesterday's high, 89 at 4 p.m.; low 69 at 6:15 a.m. Rainfall (this year 36.30 inches; normal, 30.92 inches.

(All weather data, including forecasts and temperatures, supplied by United States Weather Bureau.)

Relative humidity at 7 a.m., 83 per cent.

Missouri-Illinois forecasts and weather in other cities, Page 15A, Col. 1. Weather map and weather in other cities, Page 11B.

Pollen count, 24 hours to 10 a.m.: grass, 0; molds, 9.

Sunset, 8:27 p.m.; sunrise (tomorrow), 5:47 a.m.

Stage of the Mississippi at St. Louis, 14.6 feet, a fall of .3; the Missouri at St. Charles, 15.2 feet, a fall of .8.

DECISION IN GIRARD CASE LIKELY TO PUT PRESIDENT IN TROUBLE IN CONGRESS

Bad News for Birds

—By a Post-Dispatch Photographer.
CHARLES McMILLIN installing two-inch stainless steel spikes on a favorite roost of pigeons on the Civil Courts building.

CIVIL COURTS BLDG. ROOF SPIKED AS HINT TO PIGEONS

Pigeons, which have been a nuisance on and around the Civil Courts Building for 27 years, are on the run, Joseph Sestric said today in announcing the installation of a "sure-fire" weapon to end the long war between people and pigeons.

The secret weapon is a band of closely spaced, two-inch stainless steel spikes. Director of Public Safety Sestric said. These were being placed today on some of the birds' favorite roosting points on the Twelfth boulevard side of the building.

Sestric believes the spikes, which will cost $2500, will enable the birds to get the point—they aren't wanted. They have worked successfully in driving pigeons from Central Public Library, he said.

Other methods have previously failed to daunt these imperturbable fixtures in the downtown scene.

If the spikes succeed in their purpose, the pigeons, once as familiar a part of the building as its crowning pyramid, will be gone without a trace, for workmen recently sand-blasted the building.

QUEEN SNUBS DUKE WHO PUT JUKE BOX IN ANCIENT PALACE

LONDON, July 12 (UP)—Queen Elizabeth II has snubbed the Duke of Bedford because he has installed a juke box in his ancestral palace to bring in paying tourists, a London newspaper said today.

Columnist Simon Ward of the tabloid Daily Sketch said the Queen had turned down an invitation to a party tonight at Woburn Abbey, home of the Duke, because she dislikes the way he is turning his home into a showplace for customers.

The party is for Lorna Lyle, daughter of the Duchess of Bedford by her first marriage. Though invitations went out to the Queen, the Duke of Kent and Princess Alexandra, they all declined, Ward said.

The Duke is drawing visitors to his centuries old mansion 60 miles north of London with a juke box, a soda fountain, a zoo and a boating pool. A jazz band plays Saturdays, with the duke on guitar.

Many of Britain's impoverished nobility have opened up their stately homes to paying tourists but none has gone as far as the Duke of Bedford.

Court Defied on Town Dump.

WESTPORT, Conn., July 12 (AP)—Town selectmen voted yesterday to override a recent court injunction and reopen the town dump. Their decision came after 16 loaded garbage trucks lined up outside the town hall.

LOUD PROTESTS ON CAPITOL HILL; THREAT POSED TO FOREIGN AID BILL

Amendment May Be Offered to Bar Foreign Trials—Bricker Proposal Gets Boost in Senate.

WASHINGTON, July 12 (AP)—The Supreme Court's decision in the Girard case spelled potential troubles for President Eisenhower in Congress today even as it smoothed the path for his dealings with foreign countries.

Administration officials were pleased by the court's 8-to-0 verdict in favor of their pledge to Japan to allow Japanese trial of Army Specialist Third Class William S. Girard for the shooting of a Japanese woman.

The Japanese, too, voiced pleasure over the ruling. Japanese District Judge Juzo Kawachi, who will conduct Girard's trial for manslaughter, set Aug. 26 as the starting date for the proceedings. The trial will be without jury. The judge promised it will be fast and fair.

But on Capitol Hill, there were loud outcries against the decision and an increase in efforts to bar any "Girard case" from happening again.

An Administration-opposed resolution by Representative Frank T. Bow (Rep.) of Ohio to end foreign trials of G.I.s gathered fresh support in the House and loomed as a threat to Mr. Eisenhower's foreign aid bill.

Possible Amendment.

The House Rules Committee yesterday cleared the $3,242,333,000 aid bill for House consideration starting Monday but left the Bow resolution in the deep freeze. Bow promptly started studying the aid measure to see where he might offer his resolution as an amendment.

Representative Leo Allen, (Rep.) of Illinois, the senior Rules Committee Republican, said the House "without any question" would tack Bow's amendment onto the aid bill if it comes to a recorded roll call vote.

If the aid bill passes Congress in that form, Mr. Eisenhower would be faced with the choice of vetoing aid legislation which he says is vital to free world security or signing it with the Bow amendment in it. The Bow resolution, say defense chiefs, could collapse the global security system by forcing America to withdraw its troops from around the world.

Representative Thomas S. Gordon (Dem.), of Illinois, chairman of the House Foreign Affairs Committee, announced today he will vote against tying the Bow amendment to the aid bill even though he supports the resolution as a separate measure. That boosted chances for success of a move planned by the House leadership to kill the amendment on an unrecorded vote short of a formal roll call.

Other Moves.

In other congressional moves:

1. Bow introduced a new bill, as a result of the Girard decision, to change the United States uniform code of military justice which applies to all servicemen so that no serviceman "shall be subject to the criminal laws of any foreign nation."

This would be a companion measure to Bow's resolution which has the same intent. The resolution would go about it by ordering the President to seek revision of or denounce the status-of-forces agreements which provide for foreign jurisdiction over some offenses committed by G.I.'s stationed abroad.

2. Representative Kenneth B. Keating (Rep.), of New York, the senior House Judiciary Committee Republican, announced he would introduce a resolution to set up a special committee to study possible revision of the status-of-forces agreements, the uniform code of military justice and other arrangements for trial of United States citizens abroad.

Bricker Amendment.

3. Senator Spessard R. Holland (Dem.) of Florida predicted the Senate will give serious attention to some form of the treaty limiting amendment proposed by Senator John W. Bricker (Rep.) of Ohio.

4. Senator Strom Thurmond (Dem.) of South Carolina said he would press for adoption of his resolution against surrender of any United States Service men for foreign trials.

5. Representative William H. Ayres (Rep.) of Ohio introduced a bill calling for a "full and complete" investigation of the Girard case.

Congressional comment on the Supreme Court decision ranged from sharp criticism, mainly from those who favor the Bow resolution or dislike other recent Supreme Court

Continued on Page 9, Column 4.

PRESIDENT SIGNS $1,990,000,000 BILL ON HOUSING

Measure Approved Despite 'Serious Defects' —'Concerned' at Liberal Figure.

WASHINGTON, July 12 (UP)—President Eisenhower signed the $1,990,000,000 housing bill today even though he said it has "a number of serious defects."

The President said he was "most concerned" that the act authorizes more home-building aids than he requested. He said "painstaking efforts" had been made by the Administration to balance the needs of federal programs while keeping overall spending to a minimum. The $1,990,000,000 in new obligational authority authorized in the bill, he said, more than doubles his request.

He said he had instructed Federal agencies to limit use of the new authority to "amounts consistent with the over-all budget program." Since there is no requirement to obligate the amounts in this fiscal year, he said, there would be "no serious setback" to budget efforts and he thus could sign the bill.

The President also found "disappointing" a provision authorizing the FHA and the Veterans Administration to set "reasonable" discounts on some housing loans. This was written into the bill over the Administration's objections.

What Discounts Mean.

Discounts occur when a lender gives a builder less than the face amount of the mortgage but gets back principal and interest on the basis of the full amount. This is a system for allowing the lender higher interest payments than otherwise permitted under government-backed mortgages.

Mr. Eisenhower said discount controls "intrude into and interfere with the operation of the private home finance system," however flexibly they may be administered. Such controls, he said, have been tried before and found to be "unsuccessful" in accomplishing their purpose.

He said Congress should remove this impediment to a healthy private housing economy early in the next session."

The President called also for

Continued on Page 11, Column 1.

Ragweed Bounty to Small Boys Nothing to Sniff at, C. of C. Finds

HARBOR SPRINGS, Mich., July 12 (UP)—Members of the Chamber of Commerce admitted today their plan to publicize the Harbor Springs area as a haven for hay fever sufferers had become more expensive than expected.

The Chamber said it would pay 10 cents a pound for any ragweed found hereabouts. A spokesman said the Chamber figured it could afford to pay out a few pennies here and a few pennies there to show there was not much pollen in the air.

It did not work out that way. Schoolboys, looking for summer work, carted ragweed in by the wagonful. More than 1400 pounds of ragweed earned the youngsters some $140.

The Chamber announced yesterday that henceforth it would only pay 10 cents a bushel.

"Maybe we should have let well enough alone," someone said. "There isn't much pollen in the air here and Harbor Springs is known as a refuge for hay fever sufferers."

U.S. ATTEMPTING TO PROVE THAT CLINTON 15 KNEW OF COURT ORDER

Contends Defendants Got Word Without Being Served — Stipulations Agreed On to Speed Trial.

By SAM B. ARMSTRONG
National Correspondent of the Post-Dispatch.

KNOXVILLE, Tenn., July 12 —The Government continued its efforts today to prove that defendants in a criminal contempt case growing out of riots at Clinton, Tenn., last fall, when Negro students were permitted to attend high school for the first time, knew that a federal injunction against interference had been issued.

In an effort to expedite the trial which dragged slowly yesterday in United States district court, agreement was reached on stipulations covering the testimony of some newspapers and radio reporters and photographers who remained to be heard.

An injunction issued last Sept. 6 by United States District Judge Robert L. Taylor, who is presiding over the trial, prohibited picketing or other interference at Clinton High School and was directed at Frederick John Kasper of Washington, White Citizens' Council organizer, four associates and "all persons acting in concert" with them. Kasper was served with notice of the injunction. None of the others mentioned by name in the injunction is among the present 15 defendants from Clinton. The Government is attempting to show that, although they did not have personal service, the "Clinton 15" knew that the injunction had been issued.

Picture of Defendant.

A. Y. Owen of Oklahoma City, a free-lance photographer, identified a picture he made near the Clinton High School Nov. 30, 1956, showing, among others, William Brakebill, one of the defendants.

A free-lance writer from New York, James J. Larson, told of interviewing Kasper and Alonzo Bullock, another defendant, at Clinton offices of the White Citizens' Council about the same time.

Another witness, the Rev. Paul Reneau, pastor of the South Clinton Baptist Church, testified that he saw Kasper go to the home of Lawrence Brantley, a defendant.

The Government explained that such testimony was part of its effort to show concert of action linking Kasper and the other defendants to support the conspiracy charge.

School Board Meetings.

Three members of the Anderson County School Board testified yesterday that some defendants were present at school board meetings at which Judge Taylor's order of Jan. 4, 1956, directing discontinuance of segregation at Clinton High School, and his injunction were discussed.

The first meeting was held Sept. 13, a week after issuance of the injunction, when W. H. Till, one of the defendants, appeared before the board with three other persons and demanded that the board try to obtain a modification or revocation of the integration order or take steps to evade it by making it possible to transfer students to the other two high schools under the jurisdiction of the school board. If they failed or refused to do so, the delegation demanded that the board resign.

The board told the segregationists delegation that it would give its answer at its next meeting Oct. 11. At that time, the delegation had increased to 25 or 30 persons, and the board announced that it had conferred with the county attorney and refused to resign or to comply with the demands. Both the order and the injunction were discussed at this meeting, it was testified.

'Direct Conversation'

Robert E. Crossno, mayor of Norris, Tenn., and chairman of the Anderson County School Board, testified that there was a "direct conversation" with Till about the injunction at board meetings. He testified that another defendant, Chris Foust, was present at the Oct. 11 meeting but could not recall whether he was present when the injunction was discussed since some of the delegation were in another room. Till is a former White Citizens' Council leader; Foust is an Anderson county school bus driver.

Another school board member at this time, James M. Burkhart, Clinton hardware dealer, testified that Till was one of the spokesmen for the delegation and that Till was present when the injunction was discussed at the Oct. 11 meeting. He said also that Clyde Cook, another defendant, was seen by him at the trial last Aug. 31 of Kasper, who was sentenced to one year in prison for contempt in violating a federal restraining order.

Ralph L. Shanlever, Clinton farmer and school board member, told the all-white jury that Till was spokesman for a delegation of about 25 that attended the Oct. 11 meeting. He said Foust also was present and added the name of still another defendant, William Brakebill, in recalling whom he saw there.

FBI Papers to Defense.

Signed statements given the Federal Bureau of Investigation by the three school board members and FBI agents' reports drafted after interviews with them were turned over to defense counsel at the order of the court for use in cross-examination by Robert L. Dobbs of Memphis, chief defense counsel. Deletions were made at the direction of the court from some of the agents' reports.

In an effort to show that the "Clinton 15" had knowledge that an injunction against interfering with the 12 Negro students among the 700 at Clinton High School had been granted, District Attorney John C. Crawford Jr. put three newspaper men on the stand. They identified copies of their publications which contained accounts of the court's action in issuing the injunction.

They were Horace Wells, publisher of the Clinton Courier-News, which has supported efforts at integration; Don McKay, publisher of the Oak Ridger, published at Oak Ridge, site of an atomic energy plant seven miles from Clinton, and Steve Humphrey, associate editor of the Knoxville Journal.

Wells gave circulation figures showing he distributed 4524 copies of his weekly paper on Aug. 31, just before the trouble at Clinton began. His Nov. 1 figure was 3900.

On cross-examination, Wells said that it might be true that none of the defendants subscribed to his newspaper, having canceled their subscriptions.

"But I know at least two of them read it," he added with a smile, "because they are always complaining about what we print."

Wells testified, as school board member Shanlever had done, that he had seen defendant Cook at the previous contempt trial of Kasper.

J. Benjamin Simmons of Washington, attorney for Kasper in the present case, asked that all testimony about newspaper articles be stricken, contending that it did not show that any of the "Clinton 15" had obtained knowledge of the injunction from them. A United States marshal, of course, had served Kasper personally.

The motion was overruled by Judge Taylor, who held that the jury might consider such testimony as "bearing on the question of notice."

Photographer a Witness.

Don Craven of Nashville, Tenn., a photographer, identified pictures he made for Life magazine at Clinton last Dec. 4. One of them showed the Rev. Paul W. Turner, Clinton Baptist minister, escorting a group of Negro students into the high school. The Rev. Mr. Turner soon afterward was assaulted by members of a group of anti-segregationists who had gathered. Craven identified one of the persons in the picture as Raymond Wood, Clinton house painter, who is one of the defendants.

Another picture, Craven said, showed the Rev. Mr. Turner and another man waiting for the Negro students to approach the school. Defendant Cook appeared also in this picture, the photographer testified.

FHA INSURANCE RATE CUT

WASHINGTON, July 12 (AP) —The Federal Housing Administration announced yesterday a reduction in insurance premiums which lending institutions pay on short term, FHA-backed home modernization and repair loans.

The new premium rate is .55 per cent a year instead of .65 per cent, Commissioner Norman P. Mason said. The premiums are paid by banks and lending institutions for FHA insurance on Title I loans — which are loans of up to $3500 to home owners for property improvement. FHA insures the lenders against loss on these loans.

EAGLE INDIVIDUALLY STYLED FOR WERNER-HILTON 703 Washington 9966 Bopbee

BARGAINS IN USED PLUMBING
Bath Tubs — Toilets — Sinks
Lavatories — Water Heaters
Pipe
Schaefer HAS IT! CE. 1-6960

Helicopter Ride for President

—Associated Press Wirephoto.

PRESIDENT EISENHOWER fastens safety belt before taking off today for his first ride in White House helicopter. Pilot is MAJ. JOSEPH E. BARRETT.

President Uses His New 'Copter In Civil Defense Evacuation Drill

Eisenhower 'Flees' Capital, Goes to Secret Command Post—Exercise Is Part of Nation-wide Alert.

WASHINGTON, July 12 (AP) —President Eisenhower "fled" the capital by helicopter today in a test of White House emergency evacuation facilities under conditions of theoretical enemy attack.

Using his much-publicized blue and white helicopter for the first time, he took off from the south grounds of the White House and landed at a secret relocation center in a mountainous area within 200 miles of Washington.

The spot is one of several "command posts" to which the President might be evacuated in event of actual attack.

Mr. Eisenhower's part in the annual civil defense drill, the White House stressed, was a limited one designed primarily to try out emergency transportation and communication facilities.

As if to bear out the claim that his participation was none too direct, the President, hatless and in a brown suit, walked slowly to the 'copter shortly after it landed about 150 feet from his office. He was accompanied by his naval and military aids.

The President will spend the night at the relocation center, perhaps issue some mock emergency orders, then travel by helicopter tomorrow morning to his farm at Gettysburg, Pa.

The present plan is for Mr. Eisenhower to fly from the farm to Washington in the 'copter Sunday evening or Monday morning.

The flight arranged for today is not Mr. Eisenhower's first ride in a helicopter. He flew in them while in the Army and, as President-elect, he traveled in one to survey Allied lines in Korea late in 1952.

In addition to Mr. Eisenhower, 20 members of the White House staff and 16 reporters are being moved out by helicopter in today's drill. In all, eight "whirlybirds" of various sizes are being used.

All but Mr. Eisenhower's craft and its twin are scheduled to take off from a spacious park just south of the White House grounds.

The President's 'copter, a specially-equipped Bell Ranger model, is piloted by Air Force Maj. Joseph E. Barrett of Rule, Tex. The four-place craft will carry only three persons when used by the President. The other passenger assigned today is a secret service agent.

MEYER ZOYSIA or BERMUDA
1 Sq. Ft. $1.29 2 Sq. Ft. $2.49
40 Large Zoysia Plugs, $2.49
Phone FR. 1-7600
NETTIE'S Flower Garden 3801 S. Grand at Chippewa
Open Weekdays 8 A.M. 'til 6 P.M.

Custom FUR RESTYLING Kessler CE. 1-5920

FURNACE CLEANING
ARMCON POWER SUCTION
Special $14.95
Call FR 1-3533
CONNELLEY

NEXT WEEK AT THE
MUNICIPAL OPERA
In Person

BARBARA COOK

Glamorous star of Broadway's musical hits, "Oklahoma," "Plain and Fancy," "Carousel," "Candide" and television's "Babes in Toyland," "Bloomer Girl" and other musical triumphs.

She will co-star with JEROME THOR, famous star of Television's "Foreign Intrigue" in a great cast in the Cinderella musical success.

"IRENE"

Buy Seats Now for Choice Locations. See Municipal Opera Advertisement on Amusement Page of This Newspaper for Full Details.

RUSSIAN ASSAILS U.S. ARMS STAND AS ULTIMATUM

'Intolerable,' He Says of Take-It-Or-Nothing Attitude Attributed to Stassen.

LONDON, July 12 (AP) — Russia's Valerian Zorin accused the United States at the disarmament conference today of presenting an ultimatum—Soviet acceptance of a moratorium on nuclear weapon tests for 10 months only, or no moratorium at all. Reporters learned of the Russian's charge from a British briefing officer.

The British official said Zorin told the five-power subcommittee of the United Nations Disarmament Commission such an ultimatum was "intolerable," and that "no self respecting state" could accept it.

Harold E. Stassen, the United States delegate said the United States had intended to give no such impression.

In fact, he continued, the record of the U.N. disarmament negotiations showed that the United States had moved considerably forward to meet the Russian position on several important aspects of disarmament policy.

France Defends U.S.

Jules Moch of Franch intervened also to say that Zorin's suggestion of an American ultimatum was "unjust."

The British official said Moch added that nevertheless it was a good thing for the negotiating parties at various times to indicate "a stop line" beyond which they would not compromise.

The British officer told newsmen the tone of Zorin's statement was by no means aggressive, although he would describe it as "polemical."

The Russian delegate in the course of his statement did, however, indicate his own proposal that a moratorium on tests should last for two or three years was "negotiable."

Zorin suggested the Western powers might care to comment directly on that proposal, indicating, according to the British official, that he might be prepared to cut down the test bar period to meet the Western position.

The five-power U.N. group consists of the United States, Britain, France, Canada and Russia.

U.S. Views Summarized.

Stassen earlier had summarized the American proposal for any standstill agreement in the world nuclear weapons race—proposals which he said had taken into account Russia's own ideas on the subject.

The Stated States will:

1. Agree to stop tests of nuclear weapons.
2. Agree to stop making nuclear bombs.
3. Agree to begin turning nuclear bombs into nuclear power plants.
4. Agree never to use nuclear weapons in any aggressive attack on other states.
5. Agree to go on working hard for a comprehensive world-wide disarmament agreement on both conventional and nuclear weapons.

It was after Stassen spoke that Zorin intervened to complain that Stassen yesterday had given him the impression that Russia would have to take the 10-month bar on tests, or leave it.

Southerners for Vote Next Week On Taking Up Civil Rights Bill

Agree Tentatively to Senate Decision Then —Knowland Says Administration Position is Unchanged.

WASHINGTON, July 12 (AP) — Southern Democratic Senators tentatively agreed today to permit a vote the middle of next week on a motion to take up formally the controversial civil rights bill.

Their spokesman, Senator Richard Russell of Georgia, said he was authorized to work out details with Republican minority leader William F. Knowland of California, sponsor of the motion, and Democratic majority leader Lyndon B. Johnson of Texas.

Johnson Aims for Tuesday.

Earlier Johnson told reporters he hoped agreement could be reached by all sides for a vote either late Tuesday or early Wednesday.

Johnson evidently expects the Senate to vote by about 2 to 1 in favor of the motion by Knowland to call up the bill.

Russell told reporters "there is no possibility of a vote on Senator Knowland's motion before Tuesday." He added, "I'd prefer to delay it until Wednesday, or even Thursday."

Knowland had said before a breakfast meeting at the White House with President Eisenhower that he favored a vote early in the week—by either Monday or Tuesday.

Knowland left the White House without seeing reporters. Later, however, he told reporters on Capitol Hill there is no change in the Administration's position on the Civil Rights Bill.

Wavering, Some Say.

Some congressional Democrats, including Representative Emanuel Celler of New York and Senator Patrick McNamara of Michigan, have contended Mr. Eisenhower is wavering in support of the bill which the House passed last month. Asked if this is true, Knowland replied: "No."

"There are going to be no amendments agreed to," nor any negotiations or agreements looking toward amendments "until after the bill becomes the pending business in the Senate," Knowland said.

Most all Southern Democrats attended the 45-minute meeting in Russell's office, for a discussion of all aspects of the civil rights battle.

Russell said that "very frankly" opponents of the bill would not be able to muster their full strength against a motion to take up the bill.

"Many who are likely to vote against the bill will support a motion to take it up," he said.

Cites Brownell Letter.

As this fifth day of debate a first step toward what prom began on whether to take up the bill, Russell told the Senate a letter of Attorney General Herbert Brownell proved the House-passed bill contains powers Brownell did not ask for initially.

Russell said Brownell in April 1956 recommended only a study by Congress and by a proposed special commission of proposals to let the Attorney General use injunctive powers for alleged civil rights violations.

Russell said Brownell sent up drafts of legislation to create a bipartisan civil rights commission and a civil rights division in the Department of Justice headed by an Assistant Attorney General. Both these provisions are in the House bill.

It also would authorize the Attorney General to seek federal court injunctions against alleged violations or alleged violations of voting and other civil rights. Violation of any such injunction could be punished by a federal judge without a jury trial.

Russell said this section, to which southern Senators object most strongly, had not been submitted to Congress by Brownell except as a basis for study.

"This is another reason why Congress should stop, look and listen," Russell said. He termed the bill an "attempt at legislative legerdemain and obfuscation."

Southern Senators kept up their steady attack on the bill. They contended it was designed to overturn the social order in the South by permitting the use of troops to force integration of the schools and the mixing of the races in other public places.

HOFFA MOTION FOR MISTRIAL IS DENIED IN BRIBERY CASE

WASHINGTON, July 12 (AP) —United States District Judge Burnita S. Matthews today denied a motion for a mistrial in the bribery case against Midwest Teamster Vice President James R. Hoffa of Detroit.

The motion was based on the mistrial granted yesterday to co-defendant, Hyman I. Fischbach, whose attorney had become ill.

Edward Bennett Williams, Hoffa's counsel, argued that Hoffa could not put up an adequate defense with Fischbach granted a separate trial.

Williams said Fischbach, a Miami attorney, had intended to testify at their joint trial and seek to refute testimony by the Government's key witness, John Cye Cheasty.

Judge Matthews turned down Hoffa's mistrial motion without comment.

PRESIDENT CALLS FOR TWO BILLION CUT IN SPENDING

Order to Agencies Stirs Democrats Whose Budget-Slashing Was Resisted.

WASHINGTON, July 12 (UP) —President Eisenhower has ordered Government agencies, if possible, to hold spending to almost two billion dollars less than he originally budgeted for the current fiscal year.

Disclosure of his new economy directive — aimed at a budget of about 70 billion dollars stead of the almost 72 billion dollars contemplated earlier—touched off a wave of Democratic protest on Capitol Hill.

Speaker Sam Rayburn, among others, noted that Administration spokesmen had resisted Democratic attempts to cut the record spending plans, and have insisted that no big reductions were possible.

The President's order came to light in a letter from Budget Director Percival F. Brundage, copies of which have been going out to Government department heads since late in June.

At Fiscal 1957 Rate.

Brundage told the department heads that the President wanted spending in fiscal 1958, which began July 1, held "to the extent feasible" at or below the spending rate of 1957.

Exactly how much was spent in the fiscal year just ended is not yet known. It is expected however to total around 70 billion dollars.

The Brundage letter left open a number of loopholes. Exceptions will be made, he said, for various contingencies, but as a general rule the President wanted spending in the new year held to "absolute minimums."

He singled out capital outlays, for such things as new construction, and Government payrolls for special mention as fields for economy action.

The President's $71,300,000,000 budget for the new year, sent to Congress in January, was the biggest in peacetime history and it touched off an economy drive in Congress.

Committees in Session.

Three House Appropriations subcommittees were in session today when the Brundage letter came to light. They were considering Administration money requests covering military construction, atomic energy and foreign aid.

TALL

Cotton patio-dress takes to sunning and sudsing!

5.98

Crease-resistant, washable Everglaze® cotton sundress with easy-on front-zipper, camisole straps, airy skirt! Pink flowers on blue stripes, or aqua on pink. From a TALL-rific collection. Tall sizes 12-22

Over Five-Seven Shop* Third Floor

Order by Mail or Phone CH. 1-6767 — Station 7

Add 25c for delivery plus 2% Sales Tax in Mo.

Lane Bryant SEVENTH and WASHINGTON

*T.M.

Rent BEDS for Overnight Guests

Singles Doubles With "Foamex" Mattress

"Simmons" ROLLAWAYS BABY BEDS HIGH CHAIRS STROLLERS

MAIN STORE: 3330 Washington OL 2-5700
WEST BRANCH 1701 S. Big Bend MI 7-3300

ABBEY RENTS

GREENFIELD'S
LOCUST AT SIXTH

sale!

"famous name" dresses

$7

usually 14.95-17.95

Freshen-up your summer wardrobe at our expense! Choose from hundreds of cool, crisp cottons in sheaths and full skirts, darks, pastels and prints . . . reduced NOW, when you want them! Misses and junior sizes.

COUNTY TO FIGHT P.S. CO. EFFORT TO DROP PASSES, SUPERVISOR SAYS

Will File Protest With State Commission, Matthews Asserts — Mayor Refers Issue to Briscoe.

St. Louis county will oppose Public Service Co.'s effort to discontinue weekly passes for busses and streetcars, Supervisor Luman F. Matthews said today.

The company applied to the Missouri Public Service Commission at Jefferson City yesterday for authority to eliminate the regular and express passes and thereby increase its annual revenue by about $705,000.

That was necessary, the utility said, to help offset an annual increase of about $900,000 in the wages of its employes.

"We will definitely file a protest," Matthews said, adding that a representative of the county couselor's office would appear at any hearing the commission may call in the case. "I've always said they are pricing themselves right out of business," he added.

City Has Month to Decide.

Mayor Raymond R. Tucker said the attitude of the City of St. Louis would depend on the findings of Conway P. Briscoe, acting director of public utilities, to whom he referred the Public Service proposal for study.

City Counselor James V. Frank noted that the city has a month in which to advise the state commission of its position. Public Service Co. asked for authority to cut out the passes at the earliest possible date under the regulations, Aug. 11.

The company told the commission it would receive $580,000 a year more in fares without passes, and save $125,000 in printing and handling them.

The higher labor costs are the result of two-year contracts signed March 1 with the bus and street car operators and shop employes, and July 1 with clerical employes, a Public Service spokesman said.

Basic fare of 20 cents and other fares would remain unchanged.

The company has been selling about 70,000 passes a week. They cost 90 cents a week, and, with a pass, each ride costs 10 cents. Also to be cut out would be the weekly express pass, which costs $1.15 and provides for 10-cent rides.

The transit company said it was "in urgent need of relief," and that the proposed temporary rate structure was "a stopgap measure."

Flood Trouble Spot, Plugged Sewer

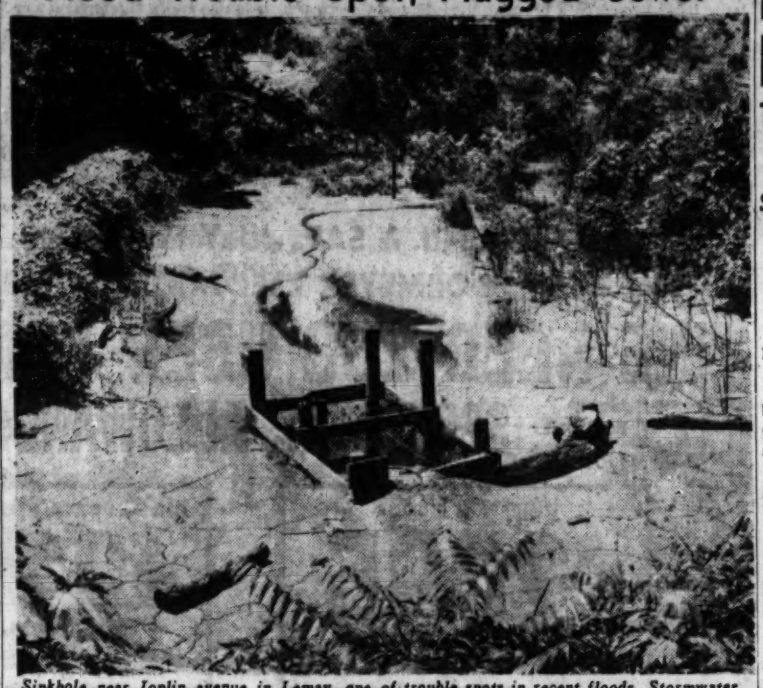

Sinkhole near Joplin avenue in Lemay, one of trouble spots in recent floods. Stormwater backed up from here and created huge lake, blocking streets and flooding homes.

— By a Post-Dispatch Photographer.

View of plugged 36-inch sewer, east of Missouri Pacific Railroad tracks in Lemay, which Metropolitan Sewer District believes contributed to flooding. In center foreground is valve by which sewer can be opened or closed. Walls of this sinkhole were reinforced with concrete and steel.

MOVE TO UNPLUG SEWER, A CAUSE OF LEMAY FLOOD

Member of Board to Ask Metropolitan District to Act to Facilitate Water Flow.

The Metropolitan Sewer District will be asked to unplug Lemay's "forgotten" storm sewer and to take other measures to facilitate flow of water from the 36-inch pipe, Joseph L. Doran, a member of the district's board of trustees, told the Post-Dispatch today.

Doran said an inspection of the plugged end of the sewer yesterday by workmen indicated that sewer and other installations at the sewer's eastern terminus had contributed to this year's serious flooding of Lemay streets, homes and public buildings.

The sewer's plugged end was at the bottom of a 15-foot pit constructed by the Navy early in World War II to prevent flooding of the old St. Louis Shipbuilding Co. yards on the Mississippi river front. The plug, controlled by a valve, was placed in the pipe to control storm water flow.

"We found the valve had been left open when we finally got the water pumped out," Doran said. "But the plug and other encumbrances have slowed the water flow and certainly contributed greatly to Lemay's flood problem."

Raw Sewage Into Pit.

It also was discovered that a second pipe, this one carrying raw sewage, empties into the pit. Doran said contents of the sanitary sewer caused some of the stoppage, which backed water from the plugged sewer into at least two Lemay sinkholes.

The sinkholes formed a huge lake which forced many families from their homes and resulted in serious damage at the Notre Dame Convent on East Ripa avenue.

Doran said he would recommend tearing out walls of the pit, removal of the plug and valve, elimination of the sanitary sewer and construction of a drainage ditch from the end of the sewer to the river.

The sewer terminus is near the National Lead Co. plant and just east of the Missouri Pacific Railroad tracks, about three-fourths of a mile from the river.

The Metropolitan Sewer District did not learn of the pit and the plugged-up sewer until after the last of several heavy rains which caused the Lemay flooding. Existence of the Navy installation was called to Doran's attention by Henry Shaw, a plumber, who worked on the project.

Immediately after water filling the pit was pumped out, the sinkholes in Lynn and Joplin avenues began to drain. The pit then refilled and workmen had to resume pumping operations until drainage of the sinkholes had been completed.

Concrete, Steel Work.

Walls of the pit around the sewer terminus form a 12-by-12 foot hole. They were reinforced with concrete and steel to stop erosion.

The area involved in the flooding included homes in East Arlee, Joplin, Erie, Adair, Perrin, East Loretta and East Holden avenues, Kingston drive and Broadway.

Residents of the area will attend a mass meeting at 7 o'clock tonight on the Notre Dame Convent grounds.

BILL FOR 140 U.S. BUILDINGS OK'D; TWO IN ST. LOUIS

Subcommittee Votes to End Lease-Purchase Program, Resume Direct Financing.

By a Washington Correspondent of the Post-Dispatch.

WASHINGTON, July 12 — A bill authorizing direct appropriation of funds to finance construction of 140 federal buildings, including two in St. Louis, was approved yesterday by a House public works subcommittee.

The St. Louis projects are a downtown office building to cost about $13,760,000 and a records storage center to be built in a suburban area at a cost of $6,740,000.

The subcommittee, whose actions are subject to approval by the full committee, voted to end the Government's lease-purchase program and go back to the old system of financing federal buildings through direct congressional appropriations. The bill would authorize an appropriation of one and one-half billion dollars for construction projects in the next five years.

The lease-purchase program called for construction of public buildings by private capital, with the Government leasing the buildings under terms leading to ultimate federal ownership. It was started in December 1954 but lagged so badly it was suspended last February.

Inflation had pushed building costs above original estimates, making it virtually impossible to obtain money at 4 per cent, which is the Treasury's interest ceiling for such projects.

Representative Frank M. Karsten (Dem.), St. Louis, has denounced lease-purchase as a failure and urged resumption of direct appropriations.

A $2,000,000 post office and courthouse at Rock Island, Ill., was the only project actually started under the lease-purchase program. The proposed change in financing method would not affect this project.

Others that would be authorized for construction by direct appropriation include a $325,000 post office at Marshfield, Mo.; a post office and courthouse to cost $1,100,000 at Benton, Ill., and a $271,000 post office and federal building at Breese, Ill.

Award to Eli Wallach.

LONDON, July 12 (UP)—The British Film Academy presented an award last night to American actor Eli Wallach as "most promising newcomer to films" for his performance in "Baby Doll." Wallach was not present to accept the award.

Afghanistan Assassination Plot.

LONDON, July 12 (AP)—The Kabul radio, quoting informed sources, said yesterday an unsuccessful assassination plot had been aimed at King Zahir Shah of Afghanistan and Premier Daud Khan. No details were given.

30 Pct. Increase in Water Rates Put Into Effect by County Firm

State Approves Higher Schedules Calling for $1,501,500 Increase in Company's Annual Revenue.

By the Post-Dispatch Jefferson City Correspondent.

JEFFERSON CITY, July 12—New water rate schedules filed by St. Louis County Water Co., to give effect to a Missouri Public Service Commission authorization to increase charges by $1,501,500 a year, or about 30 per cent, were approved by the commission yesterday.

The two rate schedules, one for customers within municipalities in the county and the other for users in unincorporated areas, became effective upon approval.

The commission last June 28 fixed the rate-making valuation of operating property of the company at $31,251,000 as it stood at the end of 1955. The commission authorized the company to earn a return of six per cent on the rate base, and found an increase of $1,501,500 in gross revenue a year would accomplish this end.

$687,000 Net Increase.

Net increase in revenue to the company, after payment of federal, state and local taxes on the increase, was estimated at $687,600 a year. Gross revenues of the company, before taxes, totaled $4,756,800 in 1955, the latest year for which revenue figures were submitted in the rate and valuation case.

The new rates for water use within municipalities, in three brackets, all by quarterly meter readings, are:

First 1200 cubic feet in three months, $4.68; next 64,100 cubic feet within a quarter, 28 cents per 100 cubic feet; all in excess of 65,300 cubic feet in a quarter, 18 cents per 100 cubic feet.

Former rates within municipalities now superseded, in four brackets, were: First 1200 cubic feet, $3.60; next 12,100 cubic feet, 20 cents per 100 cubic feet; next 52,000, 17 cents per 100 cubic feet; and all in excess of 65,300 cubic feet, 13 cents per 100 cubic feet.

Unincorporated Area Rates.

New rates approved for customers in unincorporated areas of the county in three brackets, are:

First 900 cubic feet, in a quarter, $4.68 net; next 64,100 cubic feet, 32 cents for 100 cubic feet; all in excess of 65,000 cubic feet, 18 cents per 100 cubic feet.

Former rates for unincorporated area customers in four brackets, were: First 900 cubic feet, 26 cents per 100 cubic feet; next 52,000 cubic feet, 21 cents per 100 cubic feet; all in excess of 65,000 cubic feet, 14 cents per 100 cubic feet.

BABY IS AWARDED TO FOSTER PARENTS

Judge Rules Against Mother Who Put Child Up for Adoption.

By a Special Correspondent of the Post-Dispatch.

PEORIA, Ill., July 12—Four-month-old Thomas Paul Fontaine Giacopelli will be reared by his foster parents, Mr. and Mrs. Anthony Legaz, instead of his St. Louis mother who put him up for adoption and then tried to get him back, a judge ruled yesterday.

Circuit Judge Henry J. Ingram said the child's welfare could best be served by rejecting a demand for a writ of habeas corpus brought by the child's real father, Nick Giacopelli, a produce dealer of 2236 North Market street, St. Louis.

When the Giacopellis served notice they would appeal the decision, Judge Ingram ruled the boy would remain in the temporary custody of the Florence Crittenton Home for Unwed Mothers where he was born March 2.

Mrs. Giacopelli had acknowledged earlier signing the adoption papers in favor of the Legazes, but stated she had been given a number of shots at the hospital and was unaware of what she was doing. She said she had failed to tell her husband she was pregnant because she was "in a terrible state" and feared she would die in childbirth.

While driving to the home of a daughter in Normal, Ill., she was involved in an automobile accident. A woman at the scene, in whom she confided her troubles, advised her to go to the Crittenton Home where the child was born by Caesarian section. The baby was adopted six days later.

BIG STORE SALES IN DOLLARS DOWN 2 PCT. FOR WEEK

Department store sales in the St. Louis area were down 2 per cent in dollar volume last week compared with the corresponding week last year, the Eighth District Federal Reserve Bank announced here yesterday.

Sales in St. Louis in the four-week period ending July 6 were the same as in a comparable period last year, and sales for the year to date also have equaled sales for the similar span last year. Sales in the Eighth Federal Reserve District have declined 4 per cent last week, compared with a corresponding period last year.

In contrast to the local decline, department store sales throughout the nation were up 4 per cent last week, compared with 1956, the Federal Reserve Board reported. Sales were higher than a year ago in eight of the 12 reserve districts.

DRIVER TRIES TO RUN DOWN THREE, SEVEN SHOTS FIRED

Two policemen and a private watchman fired a total of seven shots last night at an automobile, the driver of which had tried to run them down in the 1500 block of South Broadway. Two men in the car escaped.

Patrolmen Thomas Brennan and Frank McCullough of the Lynch Street station were sent to the vicinity shortly after 11 o'clock to investigate a report of a man beating a woman in an automobile. As McCullough approached a machine parked in an alley two men ran and got into it and the driver aimed it straight at the officer.

He jumped aside and fired three shots. Brennan also dodged and fired three times as it turned south into Broadway. About a block away the car went out of control and struck a building. The watchman, Philip Wurst, approached it and then the driver backed off and drove toward him. Wurst fired once as it went on south.

TRUCK DRIVER SHOT IN LEG IN ROW OVER PARKED CAR

Calvin L. McCormick, a truck driver from Detroit, was shot in the right leg last night in a scuffle with another man in the 5100 block of Delmar boulevard following a traffic dispute.

Patrolman Louis Mead of the Page District station was on his way to investigate an auto accident two blocks west of there when he saw the row and heard a shot. The other man was Charles L. Clutter, of the 5200 block of Delmar.

McCormick explained that his wife, a new driver, had parked their machine ahead of Clutter's, and that when Clutter told her to move an argument ensued. Mead saw a third man pick up a revolver from the street and toss it between two buildings, and the officer retrieved it. Clutter denied that the weapon was his. He was booked suspected of assault with intent to kill.

TUCKER VETOES BILL ON INVESTING FUNDS

Bases His Action on Opinion Measure Conflicts With State Statute.

Mayor Raymond R. Tucker today vetoed a bill passed by the oBard of Aldermen which would require city funds not needed immediately for operating expenses to be investd in income-producing certificates or short-term Government bonds.

The Mayor said his veto was based on an opinion from City Counselor James V. Frank holding that the measure conflicts with a state statute governing the city's financial investments.

A copy of Frank's opinion was attached to the Mayor's veto. The city counselor stated that the proposed ordinance, which was sponsored by Alderman Alfred I. Harris (Dem.), Twenty-second Ward, conflicted with Section 95.530 of the Missouri statutes.

Missouri statutes, the opinion said, designate the Mayor, comptroller and city treasurer as a "funds committee." This committee, the opinion indicated, is charged with the duties of selecting depositories for funds. The law, Frank said, directs the manner in which surplus funds shall be invested and specifies the types of securities to be bought.

Alderman Harris's bill, the opinion said, would direct the city treasurer to invest surplus funds in specified types of securities. Therefore, it conflicts with the state law, Frank said.

7 MADE OFFICERS OF FIRM

Seven employes of Edison Brothers Stores Inc., a national retail shoe firm with headquarters in St. Louis, have been elected officers of the company, it was announced yesterday.

Elected vice presidents were Samuel L. Demoff, Morgan I. Pitcher and William E. Polley; assistant vice presidents, Arthur Elias, Charles B. Edison and Bernard A. Edison, Eric P. Newman was elected an assistant vice president and secretary.

RULES REPEALER SHIFTS FUND TO GENERAL REVENUE

City Counselor James V. Frank ruled today that a bill repealing the ordinance creating the urban redevelopment and neighborhood rehabilitation fund with proceeds from sale of city-owned property had the effect of causing money in the fund to revert to general revenue.

The repealer was enacted by the aldermen last Saturday as one of the measures designed to balance the record $58,955,888 budget for the current year. The aldermen by repealer sought to transfer the balance of $211,000 in the fund to general revenue, and, in Frank's opinion, this was accomplished.

Bulding Commissioner A. H. Baum, in whose division the rehabilitation programs were being carried on, had asked for the opinion. He ha dexpressed some doubt as to whether the simple repeal of the original ordinance had the effect of diverting accumulated funds to general purposes.

Frank's opinion held that the "urban redevelopment and neighborhood rehabilitation fund is no longer in existence and the money accumulated in said fund reverted upon the effective date of the repealing ordinance to the general revenue fund."

MERWIN H. WARD FOUND DEAD IN ROOM AT M.A.C.

Merwin H. Ward of Benton Harbor, Mich., a director of the Alton Finance and Thrift Co. at Alton, was found dead in his room at the Missouri Athletic Club yesterday. Ward, 72 years old, was here for a company board meeting.

Friends with whom he had dinner Wednesday night said he did not complain of any illness. At Benton Harbor he was branch manager of the National Metal Trades Association.

Missouri-Illinois Forecasts

Missouri: A few widely scattered thunderstorms in northwest and extreme north; mostly fair in south, warmer in southeast portion tonight; tomorrow scattered thunderstorms in north, mostly fair in south, cooler in extreme northwest; low tonight in 70s; high tomorrow in lower 90s in extreme northwest, 95 to 102 elsewhere.

Illinois: Partly cloudy with scattered thunderstorms in north, mostly fair in south and not much change in temperature tomorrow; chance of a few widely scattered, locally severe thunderstorms in extreme north tonight; low tonight 67 to 74; high tomorrow 85 to 90 in extreme north to middle 90s in south.

MAN, 73, SEVERELY BURNED BY BLAST ON RIVER CRUISER

Edward Little, of Troy Center, Wis., was severely burned yesterday by an explosion in a cabin cruiser on the Mississippi river near the foot of Franklin avenue. Little, 73 years old, is in serious condition at City Hospital with burns about the upper part of his body.

Other passengers accompanying him on a vacation cruise escaped injury and were taken off the burning craft. The 30-foot cruiser had just pulled away from the Mound City Boat Yard, 930 North Wharf street, where it had been refueled.

William Koch, operator of the yard, went out in another boat, extinguished the fire, and took Little and the others to land.

Semi-Annual CLEARANCE SALE at Wolff's seventh and olive

Cunningham's 419 N. 6th ST.

Newest Arrival

1957 Fall & Winter Alpaca Lined

TWEED SUITS

49.95

Advance Season Price

The new 1957 jaunty Box Coat suit in 100% wool colorful tweed—The jacket is lined with white or dark colored alpaca—Ideal for business, career or campus wear —Jr. & Misses' sizes.

Will calls or deferred charges arranged.

Sale! SUMMER DRESSES

Every Dress is a 12.95, 14.95, 17.95 Value—in this sale

8.90

A marvelous group of higher priced Hot Weather Dresses—in this sale you can buy new transitional dark colored stripe or plaid cottons too.

Jr. Sizes—Misses' Sizes—Mrs.' Sizes

Boyd's Clayton Stores Open Friday Night

BOYD'S St. Louis Clayton

Sixth & Olive Forsyth & Bemiston

JULY SALES

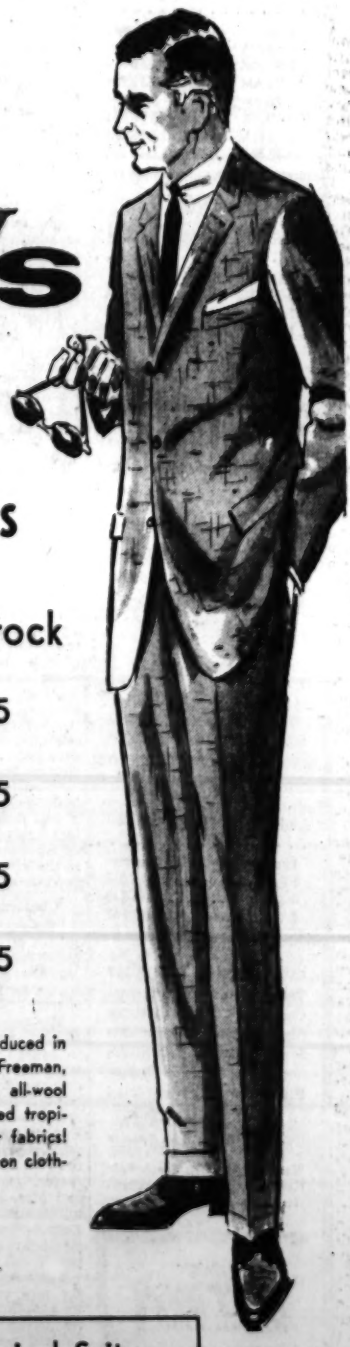

Tropical Suits REDUCED from our regular stock

Reg. $39.50 $33.75

Reg. $45 $38.75

Reg. $55 $44.75

Reg. $65 $52.75

Sale includes other higher-priced lines reduced in proportion! Prices are slashed on Hickey-Freeman, Lebow, Southwick, Threadneedle Street, all-wool tropicals, Dacron-Wool tropicals, imported tropicals and silks, also wanted wash 'n wear fabrics! Come in now . . . and save greatly . . . on clothing for immediate wear!

Dacron-Wool Tropical Suits with Two Trousers

$60 Value $48

ST. LOUIS POST-DISPATCH

Founded by JOSEPH PULITZER Dec. 12, 1878

Telephone MAin 1-1111—1111 OLIVE ST. (1) Address

Published Daily by The Pulitzer Publishing Co. Entered as second-class matter, July 31, 1879, at the post office at St. Louis (1), Mo., under the act of March 3, 1879.

MEMBER OF THE ASSOCIATED PRESS and AUDIT BUREAU OF CIRCULATIONS

The Associated Press is entitled exclusively to the use for republication of all the local news printed in this newspaper, as well as all AP news dispatches.

SUBSCRIPTION RATES:

By carrier in Greater St. Louis: Daily $1.20 a month; Sunday 15c a copy.

By Mail (Payable in Advance):

MISSOURI, ILLINOIS and ARKANSAS (Locations only where carrier service is not available):

Daily and Sunday, one year — $15.60

Daily, without Sunday, one year — $12.00

Sunday only, one year — $3.60

ALL OTHER STATES, TERRITORIES, POSSESSIONS, AMERICA and PAN AMERICAN COUNTRIES:

Daily and Sunday, one year — $15.60

Daily, without Sunday, one year — $12.00

Sunday only, one year — $3.60

Remit either by postal order, express money order or St. Louis exchange.

Manhunt

Continued From Page One.

morning for directions to Belgrade in Washington county, about 55 miles south of St. Louis. Belgrade is on the route from Libertyville to Steelville.

Prosecuting Attorney W. H. S. O'Brien of Jefferson county said Marsden and his wife had stopped at the sheriff's office last night en route to a drug store to get some medicine for Mrs. Marsden, who has been in ill health. There Marsden learned that a man in a red Ford had left Bill Rose's filling station at State Highway 21 and Route M without paying. Marsden said he would keep a lookout for him.

Wife Describes Fight.

Mrs. Marsden's recital of events that followed was told to three friends, the Rev. George Sheer, Andrew J. O'Rourke, city manager of DeSoto, and Douglas C. Fraser, clerk of the magistrate's court at Hillsboro.

"We were riding along and Jim sighted the red car and told the driver to pull over to the side of the road," she said.

"Jim got out and I heard him admonish the man for running out on the gasoline bill. The man started arguing with Jim and I heard him say: 'You don't have anything on me. You've got the wrong man.'

"Then, Jim picked up the microphone in the sheriff's car and told his office that he had the man who had run away from the filling station. Jim told the office: 'This man is giving me a hell of a time.'

"Jim placed the man under arrest and ordered him into the back seat of our car. The man resisted and they scuffled, but Jim pushed him into the back seat."

Escapes in Own Car.

At this point Mrs. Marsden explained that she uses a cane to aid her in walking. She continued:

"I reached down to get the cane out of the reach of the man and I heard a shot. When I looked up, Jim was slouching to the ground outside the car and the man was running to his machine. He drove away very fast."

"Jim said to me: 'Press that button. I've been shot'."

He indicated the button on the microphone in the car. Mrs. Marsden said she pressed the button and excitedly said: "This is car 41. This is car 41. This is car 41."

Deputy Sheriff Thomas Mirgain, who received the call in the sheriff's office at Hillsboro, immediately dispatched other cars to the scene. He said Mrs. Marsden apparently did not know how to operate the radio in the sheriff's car, because she did not release the sending button so she could receive messages from the office.

O'Rourke, who happened to be driving by, was the first person on the scene. He radioed DeSoto police, who took Marsden to the physician's office.

Officers said Marsden's service revolver was missing. They believed the killer used it to shoot the officer.

Discription of Killer.

Mrs. Marsden described the man who shot her husband as being rather tall and thin, with dark hair, dark complexion, brown eyes and a burn scar on his left forearm. He is about 22 years old. She said there was a decal on the trunk lid of his machine bearing the name of Murphy & Sons, automobile dealers in Crocker, Mo., about 100 miles southwest of St. Louis.

"I'll never forget that man's face," Mrs. Marsden said. "I remembered the name on the back of his car, because my doctor's name is Murphy."

Highway partolmen checked the records at the automobile dealer in Crocker, tracing the machine through three owners, and found it had been purchased recently by Robert Ferguson, 2012A Gravois avenue.

St. Louis police found Ferguson at 3 a.m. at the home of a brother, William Ferguson, 4202 Hunt avenue. Police records showed that Robert Ferguson had reported his automobile taken without permission by a friend yesterday afternoon. William Ferguson told officers that Robert had been at his home since Wednesday.

The Ferguson brothers supplied police with Gilliam's name. They said he had been staying with William since last Monday and had borrowed William's automobile Wednesday afternoon, saying he wanted to visit his estranged wife, Norma, who lives in the 4200 block of Vista avenue. When he did not come back, William Ferguson reported his car taken without permission.

Prosecuting Attorney O'Brien described the snooting as "cold-blooded murder of an outstanding officer making a routine arrest in line of duty."

Marsden, who had been a deputy sheriff in Jefferson county for 28 years, was active in Boy Scout leadership and in civic affairs in Hillsboro. His wife was a former deputy circuit clerk and Democratic committeewoman from the county.

Charter Vote

Continued From Page One.

lot is marked elsewhere, it must be notarized.

Persons too ill and infirm to visit the polls may make application by mail for absentee ballots but the application must be accompanied by the statement of a physician or Christian Science practitioner that the applicant is unable to go to the polls.

The St. Louis League of Women Voters has arranged to supply notaries public to validate absentee ballots on request of ill and infirm voters. They may obtain this service free of charge by calling FOrest 7-7166.

Mrs. Gilbert Harris, president of the League, said the organization had been requested to supply 1000 absentee ballot applications for Army reservists who will be on field maneuvers during the first two weeks of August.

After absentee ballots are voted, they must be mailed back to the Board of Election Commissioners and be postmarked not later than 6 p.m. the day of the election and must reach the board not later than 6 p.m. the day following election.

Backs Charter

Continued From Page One.

selves in sound progressive government.

Pointing out that the present charter was written in 1914—43 years ago, he asserted:

"It is obviously not equipped for the many and varied municipal problems that have developed in the fast-changing years since then. Today our city must carry on activities in the fields of public health and traffic control and neighborhood rehabilitation that were not dreamed of when the present charter was assembled.

"The new charter is important because, in the end result, it will determine what kind of local government the residents of St. Louis will have, as well as the efficiency with which that government operates.

'Charter Speaks for Itself.'

"Sincere people may honestly oppose phases of the new charter, but we must accept or reject the charter in its totality. It seems to me that the new charter can speak for itself."

Meanwhile, activity increased among political organizations in regard to the charter proposal. Two additional ward groups announced their stands on the issue.

Democratic leaders of the Twelfth ward, the Mayor's home ward, announced they will back the new charter. Philip R. Hopfinger, ward committeeman, and Mrs. Adele C. Wahl, committeewoman, became the first Democratic leaders to take a stand in support of the proposal.

They said they will support the new charter and work for its adoption in the Aug. 6 election. Hopfinger reported that he had talked to most of the Democratic precinct leaders in the ward, and said he is confident the ward organization will formally indorse the new charter at a meeting later this month.

The North St. Louis Business Men's Association, which has 1000 business and professional members, indorsed the new charter at a meeting last night.

A resolution opposing adoption of the charter was unanimously adopted by members of the Chippewa-Broadway Business Association, at a special meeting last night at the Chippewa Trust Co., it was announced by L. Ray Schopper, secretary of the group. The association comprises business and professional men and property owners in that area.

First in Opposition.

The Tenth Ward Democratic Organization became the first political group to come out in open opposition to the proposal. A motion to oppose the new charter was adopted last night by precinct workers of the ward, at a meeting at 3402 South Second street, it was announced by Louis Buckowitz, ward committeeman.

Buckowitz, who spoke against the charter proposal at the meeting, said his group fears that the proposed 7-7-1 plan for the Board of Aldermen will destroy adequate local area representation in city government. He said the new charter was opposed also because "it would give the Mayor too much power."

Two other party ward organizations have indorsed the charter. They are the Republican organizations in the Tenth and Twenty-eighth wards.

Leaders of the citizens committee held a luncheon meeting yesterday at Hotel Sheraton-Jefferson for preliminary reports on the charter campaign.

In a brief talk, Chairman Spiegel told campaign committee heads that the "real issue" in the election is: "Do the citizens keep control of St. Louis or do we turn it over to the Teamsters' Union?" He was referring to the efforts of Teamster Union officials to defeat the new proposal.

Refuses to Take Stand.

The Young Republican Club of St. Louis refused to take a stand on the charter fight at a meeting last night at Hotel Chase, after the issue was debated by George L. Stemmler, chairman of the charter board of freeholders, and Republican Alderman Fred W. Haag of the Twelfth ward, who is opposed to the new basic code.

Ernest M. Potts, an unsuccessful candidate for the charter board last year, made a motion that the group indorse the new charter. His motion, however, was tabled by a vote of 12 to 8.

Alderman Haag, in his talk, objected primarily to the 7-7-1 plan for the aldermanic board, expressing the opinion that the present system of electing aldermen by wards gave the people more adequate representation.

Stemmler took sharp exception to this attack, which he said is being used extensively by opponents of the new document. He declared the complaint was "absurd" because the aldermen who would be elected at large would represent all of the people and not just a certain segment of the public.

Effect on G.O.P. Here.

The question of whether adoption of the new charter would hurt the Republican party in St. Louis was raised at the meeting. The issue was brought up by Albert E. Schoenbeck, attorney and unsuccessful candidate for the G.O.P. nomination for United States Senator last year, who served as moderator at the meeting.

Haag expressed the opinion that it would. He indicated he thought the Republicans, who now hold aldermanic seats in four of the 28 wards, would have little chance of winning a seat in the new board under the 7-7-1 plan.

Stemmler, a Republican, declared he did not think the G.O.P. in St. Louis could "sink to lower state than it is in now." The welfare of the Republican party here, he said, is not deepndent upon the type of government set up for the city. "It is dependent upon the type of a committee that is set up to manage the party, and upon its work and resourcefulness," Stemmler added.

SPAIN AGREES TO TRADE DIRECTLY WITH POLAND

MADRID, July 12 (UP)—Spain has signed a trade agreement with Poland, its first such pact with an Iron Curtain country, it was announced today.

The Foreign Ministry said the accord was signed in Paris July 5. The pact calls for the direct exchange of $18,000,000 worth of goods which heretofore have been reaching either country through third-party nations.

For better living . . . for better farming . . .

Hear Everett Mitchell with the

NATIONAL FARM and HOME HOUR

TOMORROW at NOON

KSD

550 on your RADIO

VIVIEN LEIGH TRIES TO ADDRESS LORDS, GETS TOSSED OUT

LONDON, July 12 (UP)—Attendants ejected actress Vivien Leigh from the House of Lords yesterday for trying to make a speech.

Nobody but lords is allowed to speak there. Miss Leigh, who was sitting in the gallery with her husband, Sir Laurence Olivier, tried to get in a few words of protest against famous old London theater being torn down to make way for an office building.

Lord Blackford had just finished a speech on state aid for the arts, when Miss Leigh jumped up and exclaimed:

"My lords, I wish to protest against St. James's Theater being demolished."

She leaned forward. Then General Sir Brian Horrocks, Gentleman-Usher of the Black Rod, put out his hand in front of her. She was promptly escorted from the house.

The Lords decided to tear down the theater because it is an "obsolete Victorian, inconvenient, uncomfortable playhouse."

G.I. TO REJOIN WIFE AFTER SHE IS FREED FROM PRISON

WASHINGTON, July 12 (AP)—Sgt. Robert W. Brillhart says he plans to resume life with his wife, who is being freed from prison after serving three years of a life sentence for the murder of three of their children.

Pentagon officials indicated the soldier's decision to stand by British-born Eunice Brillhart may be a major factor in the final decision as to whether she can remain in the United States.

Mrs. Brillhart was convicted by an Army court-martial in 1954 for the murder of three of her children while the family was living in Africa.

Army sources say privately there is little doubt that Mrs. Brillhart's crimes can be traced in part to her breaking under the strain of life in a remote area. These officials held out the possibility her condition now is such that she might be able to lead a normal life.

U.S., AUSTRALIA AGREE TO TRADE ATOMIC DATA

WASHINGTON, July 12 (AP)—The United tSates and Australia today agreed on a broad exchange of atomic information for mutual defense purposes.

The agreement, similar to one signed earlier with Britain and Canada, will allow the United States Government to provide classified data to Australia to help "meet the contingencies of atomic warfare."

Each government pledges under terms of the accord to make available information necessary to (1) develop defense plans; (2) train personnel in employment of and defense against atomic weapons and (3) evaluate the capabilities of potential enemies in using atomic weapons.

VINCEL PONTIAC VINCEL

FREE FREE

FRI. & SAT., JULY 12th & 13th

DORMEYER ELECTRIC SKILLETS

WE NEED 200 USED CARS NOW

UP TO $200 OVER ALLOWANCE FOR THESE 2 DAYS ONLY

CHIEFTAIN 2-DOOR $2095 NEW-CAR GUARANTEE

Chieftain CATALINA Cpe. (Hardtop) $2295 NEW-CAR GUARANTEE

BRING THIS AD AND TEST DRIVE AMERICA'S NO. 1 ROAD CAR AND RECEIVE FREE 1 DORMEYER ELECTRIC SKILLET

VINCEL

PONTIAC CO.

ST. LOUIS OLDEST AND LARGEST

HIM HEEP BIG TRADER

OPEN EVES. 'TIL 10 P.M.

3295 S. KINGSHIGHWAY—FL. 2-8900

VINCEL PONTIAC VINCEL

TWA

FLIGHTS FROM ST. LOUIS

Principal daily flights; many others available.

NEW YORK
Coach $41 First Class $56.40

Leave		Arrive
8:30 AM	Non-Stop	12:54 PM
8:55 AM	.....	2:15 PM
11:35 AM	Non-Stop	3:59 PM
1:00 PM†	Non-Stop	5:20 PM
4:00 PM	Non-Stop	8:24 PM
6:05 PM†	Non-Stop	10:25 PM
6:15 PM*	.....	11:52 PM

LOS ANGELES
Coach $73 First Class $103.95

Leave		Arrive
12:05 PM†	Non-Stop	4:25 PM
12:10 PM*	.....	6:46 PM
1:05 PM*	Non-Stop	6:12 PM
2:20 PM	.....	8:00 PM
3:55 PM	.....	10:35 PM
8:50 PM	.....	3:33 AM

WASHINGTON, D. C.
Coach $34 First Class $46.40

Leave		Arrive
8:55 AM	Non-Stop	12:39 PM
12:20 PM*	Non-Stop	4:20 PM
6:45 PM	Non-Stop	10:38 PM
7:55 PM*	Non-Stop	11:55 PM

DETROIT
First Class $27.80

Leave		Arrive
9:05 AM	Non-Stop	11:18 AM
6:25 PM	Non-Stop	8:38 PM

CLEVELAND
Coach $23.80 First Class $31.30

Leave		Arrive
8:50 AM	Non-Stop	12:11 PM
4:38 PM	.....	8:35 PM
6:15 PM*	Non-Stop	9:29 PM

CLEVELAND ON BUSINESS? Take the de luxe Cleveland Commuter. Swift morning flight gets you there in time for lunch and a full afternoon. Take 5:40 PM Dinner Flight home. Pleasant trip!

J. Shirley Stewart
District Sales Manager

*Low-Fare Sky Club Coach flight †Luxury Ambassador. Coach service available. All fares plus tax.

FLY THE FINEST FLY TWA TRANS WORLD AIRLINES

For reservations to these and other destinations see your TWA travel agent or call TWA today

GEneva 6-4800

CENTRAL HARDWARE PHONE ORDERS EV. 3-2070 TOLL PHONES CALL ENTERPRISE 811 TOLL FREE

EMERSON 5-YEAR GUARANTEE FANS

CUT PRICES!!

EMERSON 'NORTHWIND' OSCILLATOR

10-INCH $19.95 Value! 15.95

12-INCH $28.95 Value! 23.95

5-YEAR GUARANTEE

AT NIGHT USE IT AS A WINDOW FAN!

EMERSON POWERFUL ROLL ABOUT

It will produce a soft, gentle breeze or a hurricane of air! Set it at any angle to "bounce" air off the walls or ceiling! At night roll it in front of a window and it becomes a window fan bringing in the cool, refreshing night air!

$63.50 Value 49.95 NO MONEY DOWN

5-YEAR GUARANTEE

½ OFF! EMERSON REVERSIBLE POWERFUL 4-BLADE FANS

16-INCH SIZE

59.95 Value ½ OFF 29.95 NO MONEY DOWN

5-YEAR GUARANTEE

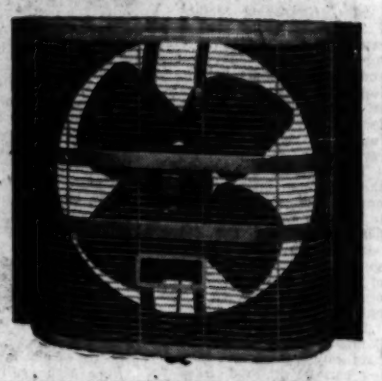

20-INCH SIZE

84.95 Value ½ OFF 42.47 NO MONEY DOWN

5-YEAR GUARANTEE

EMERSON'S FAMED 'PARKER BLADE'

Emerson's very finest, basically the same dependable fan that Emerson has been making for the last 35 years . . . still giving efficient service.

Huge 16-in. Blades $45.80 Value 36.95 NO MONEY DOWN

5-YEAR GUARANTEE

EMERSON HASSOCK

Terrific air mover! Circulates air to all corners of the room. So convenient for propping your feet on it . . . or you can use it as a serving table.

$54.60 Value 43.95 No Money Down 5-YEAR GUARANTEE

CENTRAL HARDWARE

ORDER BY PHONE EV. 3-2070 Toll Phones Call Enterprise 811 Toll Free

LINDBERGH STORE — OPEN EVERY NIGHT

KINGSHIGHWAY STORE — Open Nites, Monday Thursday & Friday

WELLSTON STORE — Open Nites, Monday Friday & Saturday

DOWNTOWN STORE — Open Nites Monday & Thursday

N. UNION STORE — OPEN DAILY

SAVE $500
MAKE THIS YOUR GOAL
FOR 24 CONSECUTIVE DIVIDEND PERIODS WE HAVE PAID
3½%
SAVE BY MAIL
SAVINGS INSURED TO $10,000
NORTHWESTERN
SAVINGS & LOAN ASSOCIATION
5508 Nat. Bridge EV. 2-5336
ST. LOUIS 20, MO.

To Marry Lilli Palmer.

ROME, July 12 (UP)—Argentine movie actor Carlos Thompson will marry Hollywood actress Lilli Palmer as soon as he completes the film he is making in Italy, a spokesman for the actor said yesterday. Miss Palmer is the former wife of Rex Harrison.

Another Hampton Extra — FREE
BASEBALL BOOKS
with every dry cleaning order
Call PL. 2-5500 for store near you
hampton CLEANERS LAUNDERERS

ARMY SAYS NIKE POSTS WON'T ADD TO AIR DANGERS

Nike guided missile installations to be built near St. Louis are completely safe and will not increase the danger of enemy air attack, citizens attending public hearings in Grafton and Edwardsville were told yesterday.

Plans for placing bases capable of launching rockets carrying atomic warheads at sites near House Springs, Mo., Grafton, Edwardsville and Red Bud, Ill., were discussed at the hearings. About 275 persons attended the two meetings.

The final hearing in a series of four conducted by representatives of the Army Air Defense Command in communities near sites chosen for the missile emplacements was to be held this afternoon in Red Bud. The first meeting was held Wednesday in House Springs.

No Opposition Expressed.

No opposition was expressed at either meeting yesterday to plans to locate the emplacements at sites that have been selected but not disclosed near Grafton and Edwardsville. At both meetings a number of persons said they expected the installations to be beneficial to the economy of the communities.

Col. James H. Farren, executive officer of the Fourth Region, Army Air Defense Command, stressed his opinion that the installations are hazard-free. The Fourth Region of the air command will be in charge of the St. Louis defense system.

"These bases are as safe as a well-run service station," Col. Farren told the two groups. "If they weren't, we certainly wouldn't allow our personnel and their families to live at the emplacement on a tract of land only 10 acres in size."

He told the Grafton meeting that location of a missile base there would not make the area a "hot target" for potential enemy air attack. About 150 persons, largest crowd at any of the meetings, attended the hearing, held last night at the Grafton Methodist Church annex. About 18 persons, unable to enter the crowded building, stood outside and listened through open windows.

Suggestion on Locations.

At the Edwardsville meeting, held in the afternoon at the National Bank & Trust Co. building there, Thomas R. Gibbons of Edwardsville suggested that the installations be located "100 miles or more" from St. Louis. The present sites are from 20 to 40 miles from the industrial center of St. Louis.

Col. Farren replied that Air Force interceptor planes and other measures will be used to combat enemy agressors before they near the St. Louis area. "The Nike emplacements are a last-ditch defense; we will pick up what they miss," he said.

In response to questions by Eldon Duhr and William Quade, both of Edwardsville, Col. Farren said rockets will not be fired from the missile bases except in the event of enemy attack.

Army plans call for each of the four installations in the St. Louis area to consist of radar and launching sites separated by a distance of 1000 to 6000 yards. Each launching site will be equipped with 12 launchers, missiles, stored rocket fuel, barracks and other facilities and will be staffed by 104 Army officers and men. Cost of each installation, exclusive of radar equipment and missiles, is estimated at $1,500,000.

Exact locations of the four emplacements will not be disclosed until they have been inspected and acquired by the Corps of Engineers. Construction of the emplacements is expected to be completed within 1½ or two years.

U. S. Collector Arrested.

ALBUQUERQUE, N.M., July 12 (AP)—The Federal Bureau of Investigation announced yesterday the arrest of Harold A. Duerring, collector of internal revenue at Gallup, N.M., on charges of converting tax payments to his own use. The charge involues $45 received in payment of withholding tax.

NEW NATIONAL COUNCIL INSTALLED IN INDONESIA

JAKARTA, July 12 (AP)—President Sukarno's National Council, a key part of his proposal for "guided democracy" in Indonesia, was installed today in the presidential palace.

Forty members were sworn in, representing workers, peasants, youth, veterans, business men, artists, journalists, Moslems, Christians, Hindus and the various Indonesian islands. It includes several Communists.

Sukarno has said the council will bridge the gap between the people and the government. Originally it was to have veto power over decisions of the Cabinet, but under pressure from political parties its function was limited to giving advice.

Prince Faisal Operated On.

NEW YORK, July 12 (UP)—Crown Prince Faisal of Saudi Arabia was recovering today from an operation for removal of an infected gall bladder. The 52-year-old prince underwent the operation yesterday.

American
A FINE CHAIR IN THE LO-PRICE RANGE
Folds to 9½"
The greatest value ever offered
FEATURES
Flexride Chassis
Wider lower seat
Hidden X members
Triple chrome finish
Washable leatherette upholstery
Tangent spoke wheels
Ball bearing casters
Ball bearing wheels
Upholstered arm rests
Prices Include Brakes $87.50
Sickroom supplies rented or sold
other chairs from $49.95
SPERO RENTALS AND SALES
2600 BIG BEND BLVD.
MAPLEWOOD 17, MI. 5-7417

MEN—ENJOY LUXURIOUS COMFORT OF FINE SOFT KID OR KANGAROO SHOES BY—
Connolly
MAIL ORDERS FILLED
EXTRA FINE QUALITY
Fine Brown or Black Kid at— $11.95
Fine Black Genuine Kangaroo $14.95
SIDE ARCH REST INSOLE
WHITE STITCH LEATHER SOLE
WE GIVE EAGLE STAMPS YOUR EXTRA SAVINGS
See These and Other Irresistible Values at—
Sizes 5 to 14—AA to EE
Sizes 13-14 at $1 Extra
7 to 13—AA to D
ALSO HIGH SHOES
Black Kid at $13.45
ALSO FINE BROWN Kid at $14.95
C. E. Williams
SIXTH AT FRANKLIN
PARK HOUR FREE—LOT SEVENTH AT FRANKLIN

WANT THINGS? WATCH THE WANT ADS!

HOUSE PAINT SALE!
Vane-Calvert's Deluxe House Paint
Regular 6.85 Gallon
SPECIAL 5.15 GAL.
Here's your big chance to save plenty on top-quality paint with a brand you know you can trust. Made in St. Louis for St. Louis weather conditions, thousands of gallons are sold here every year. Your choice of Primercote or Outside White. Buy now and save!
SOUTH SIDE WALLPAPER & PAINT CO.
3259 California at Utah PR. 6-1071
FREE DELIVERY IN CITY LIMITS—OPEN 7:30 TO 5:30 DAILY

CARTAN
MEXICO
DE LUXE TOUR
12 DAYS $422.25 Tax Inc.
Call or Write for Free Folder
BURKETT TRAVEL SERVICE
CH. 1-7272 611 Olive CH. 1-7272

SAVE UP TO ⅓
CHILDREN'S FURNITURE
Baby Cribs—Chests
Bunk Beds—Hollywoods
BABY SHOWER SPECIALS!
Canopy Strollers
Play Pens
Walkers
Bassinettes
Musical Rockers
$7
High Chairs
Toy Chests
Upholstered Rockers
Bathinettes
JUVENILE FURNITURE MFG. CO.
5067 DELMAR
7020 W. FLORISSANT
6501 CHIPPEWA
FO. 7-8180

Exceptional Opportunity
in
Southern California
for
ENGINEERS
and
PHYSICISTS
. . . with background in either Missile Aerodynamics, Propulsion, Guidance, Fire Control, Logistics or Applied Mathematics desired for Senior Operations Research Team. Major emphasis on conceptual capability.
Send Complete Resume to:
Box J-352
Post-Dispatch
St. Louis, Missouri
All Replies Confidential

GETTING GAS?
Lance, Inc. says:
"GAS heats best and costs you LESS"
WITH A PATENTED AUTOMATIC
Siegler
GAS HOME HEATER
A Model for Any Size Home
FREE—HOME SURVEY
By Your Specialized Siegler Dealer
Lance INCORPORATED
HEATING AIR CONDITIONING
3152 LOCUST
JE. 3-2284

Sonnenfeld's
Three Fashion Stores
DOWNTOWN - WESTROADS - NORTHLAND
tots summer fashion special
sale!
carefree cool seersucker short-alls
reg. 1.98
$1.69
3-6x
Tots' summer play pet! Never-iron, jiffy dry striped seersucker one-piecer, with tie-a-bow shoulders, self-adjusting knit waistband and knit-edged bloomers. White and red, white and maize, white and green.
Repeat of an outstanding summer fashion special!
Sale!
famous maker's
plaid play team
reg. 5.98
$4.44
Complete
Jamaica shorts . . . woven plaid cotton in coral, blue, brown, plus tee shirt . . . frost white knit cotton. Collared to match the shorts. 10 to 18.
3 WAYS TO BUY
Regular Charge
Revolving Charge
or Layaway
Call CE 1-6660 for Fur Storage. Free Bonded Pickup

LAST DAY TOMORROW!
OLD-FASHIONED BARGAIN WEEK
•DOWNTOWN AND WESTROADS
•Comparative prices based on original selling prices!

Save! Famed hosiery in seamed, seamless styles
89c 6 pairs $5.29
Take advantage of these outstanding hosiery buys . . . the last day tomorrow! Choose seamed or seamless styles, many knee-highs, too. Neutral beige tones, sizes 8½ to 11 in this money-saving group.
SBF Hosiery—Street Floor, Downtown and Westroads
Mail your order or phone CE. 1-9440

Save on mock pearl bibs in 3, 4, 5 strands
Reg. $4 $1.99*
Now you can fill your jewelry case at outstanding savings! These fresh-water bibs are the perfect summer accessory in either 3, 4, or 5-strand necklaces. Buy for answers to gift-giving occasions, too.
SBF Fashion Jewelry—Street Floor, Downtown and Westroads
Mail your order or phone CE. 1-9440
*Plus Federal tax

Old-Fashioned Bargain Week fabric sensation
Downtown only! See beautiful fall and summer fabrics at low prices
SBF buys the entire stock of dressmaker fabrics from a large St. Louis manufacturer who is going out of business! We have incomparable values that make you anxious to start rewarding sewing.
Regularly 59c to $1.95
Crease-resistant pastel cottons and butcher rayon, permanent-finish interfacing, dress-length sample cuts, acetate taffeta. 39c yd.
Regularly $1.39 to $1.99
Rayon basketweaves that look like wool, nylon chiffon and organdy, spun rayon suitings, novelty rayons and tweeds, cottons. 59c yd.
Regularly $1.99 to $2.99
Silk-cotton broadcloth, tissue faille crepe, Acrilan-rayon crepe, silk-acetate tweed, birdseye pique, black dress crepe. 79c yd.
Comparative prices based on identical or comparable fabrics presently available in our own regular selection
SBF Fabrics—Second Floor, Downtown only

Save! Air Step, ☆Dayne Taylor, Westport shoes
Semi-annual sale of Air Step
Reg. $11.95 to $13.95 $7.99
Don't miss this opportunity to buy Air Step shoes at exceptional savings. Choose from dressy, casual or tailored styles in patent, white, navy, colors.
☆Dayne Taylors, Westports
Reg. $9.95 to $10.99 $6.99
Here's a wonderful chance to replenish your summer shoe wardrobe. Choose either casual or dressy styles in a world of beautiful materials and colors.
☆AN SBF BRAND
SBF Women's Shoes—Street Floor, Downtown; Third Floor, Westroads

SPECIAL PURCHASE!
Juniors! Summer dresses from one of your favorite makers . . . at one tiny price!
Regularly $10.98 to $25
$5.99
You won't be able to resist the dresses in this outstanding selection. There are cottons, rayons, cotton-silks, cotton-orlon, in the group in pastels and darks. 7-15 in group.
32 dresses were $25
24 dresses were $19.98
107 dresses were $17.98
118 dresses were $14.98
22 dresses were $12.98
55 dresses were $10.98
SBF Junior Budget Dresses—Second Floor, Downtown only

In Neckwear—Street Floor
Bits of nothing . . . by Forsum
$4.99 and $5.99
It's just a tiny veil that's covered with flowers or velvet bows . . . but, my, oh my, what they do for you. Drop a veil over your hair, to the top of your nose . . . the effect is enchanting! They come in all sorts of colors and designs . . . be sure to pack one in the corner of your vacation suitcase.
Neckwear—Street Floor, Downtown and Westroads
Mail your order or phone CE. 1-9440

Stix, Baer & Fuller
Westroads open till 9:30 tonight!
Shop tomorrow 9:30 to 5:30, Downtown and Westroads

SPEED COP CHARGED WITH SPEEDING AFTER SPEEDER

LEOMINSTER, Mass., July 12 (UP)—Patrolman Oscar P. Thrasher, testifying yesterday that he had to drive 110 miles an hour to catch an alleged tipsy motorist, was himself charged with speeding by the presiding judge.

"I don't know who was the greater menace on the road, you or the defendant," said District Judge Richard Comerford as he interrupted Thrasher's testimony to swear out a warrant against him. Thrasher pleaded innocent and the case was continued to July 18.

Judge Comerford found the defendant in the original case, Raymond H. Arsenault of Leominster innocent of drunken driving. Arsenault was found guilty of a speeding charge and fined $15.

Famous-Barr

DOWNTOWN CLAYTON SOUTHTOWN NORTHLAND

SHOP TONIGHT IN OUR CLAYTON, SOUTHTOWN AND NORTHLAND STORES

Repeating a Sell-Out!

GOVERNMENT SURPLUS STOCK OF NEW

Sale! Jungle Hammocks

at a fraction of original cost

MADE OF STURDY POPLIN WITH NYLON NETTING

4.77 COMPLETE WITH ROPES

It's approximately 36 inches wide and 72 inches long and it's in a neutral brown color. Wonderful for children for back yard play and it's ideal to take on camping trips. Can be used as an enclosed hammock, a regular hammock, or can be converted to serve as a one-man tent. The strong nylon netting affords excellent protection from mosquitoes and insects. Hurry . . . get yours now and use it all summer long.

Mail Orders Filled. For Phone Orders Call GArfield 1-4500

Famous-Barr Co.'s Sporting Goods—DOWNTOWN, Eighth Floor; CLAYTON and SOUTHTOWN, Third Floor; NORTHLAND, Main Floor

First Hint of Paraguay Mission Set Ploeser to Studying Spanish

Walter C. Ploeser, St. Louis insurance executive and President Eisenhower's nominee for United States Ambassador to Paraguay, said today he had been practicing his Spanish ever since he learned he would go to South America.

Ploeser's nomination, made yesterday, is subject to confirmation by the Senate, but no opposition to his appointment has been voiced.

"Going to Paraguay will mark my first trip to South America," Ploeser said. A public relations firm he heads, Grant, Ploeser & Associates, Inc., has offices in Mexico City, St. Louis and South Bend, Ind., and Ploeser has visited Mexico several times, but never South America.

The insurance executive, who has long been active in Republican politics, said he had been sounded out several times by the Eisenhower Administration on his availability for service in federal posts that were not specified.

A Real 'Challenge.'

"There was nothing definite in those talks, and our roots are deep in St. Louis, so I more or less rejected the idea," Ploeser said. "But when the offer to go to Paraguay was made, my wife and I talked it over and decided it was a challenge that couldn't be turned down."

Ploeser said he believed his friendship with Christian Herter, Under Secretary of State, and Sherman Adams, administrative assistant to President Eisenhower, was a factor in his nomination for the ambassadorship. Herter was in Congress between 1941 and 1949, when Ploeser served two terms as United States Representative from the old Twelfth District of Missouri.

"I don't know how they happened to hit on me as Ambassador to Paraguay, but I didn't ask too many questions on that point," Ploeser said.

Ploeser said that as a Congressmen, he had had many contacts with State Department affairs and South American matters. He was on the House Appropriations Committee and chairman of the subcommittee on government corporations. Several such corporations were operating in South America, he said.

The insurance executive will go to Washington about Sept. 1 for a six-week indoctrination course on his responsibilities as ambassador.

He said he did not believe it appropriate to express his views on foreign aid.

"I will say that I have been a strong admirer of the Eisenhower-Dulles foreign program," Ploeser said. "The present peace is entirely due to their ability and their efforts, and I am proud to become active in their program."

Ploeser, 50 years old, was born in St. Louis. Orphaned when he was 7, he was reared by aunts in Lusk, Wyo. He went to elementary school there and worked as a porter and shoeshine boy in a barber shop and had a paper route.

He returned to St. Louis to attend high school, but after two years at Cleveland High School, Ploeser quit classes to become a map clerk for an insurance firm, a job which led to his becoming an insurance underwriter.

Attended City College.

While with the insurance firm, Ploeser also had attended the old City College of Law and Finance. But at the age of 19 he decided to return to high school to qualify for his diploma.

"It sounds a little unusual to quit college classes to go to high school, but it didn't seem strange in those days," Ploeser said. He was graduated from high school when 20.

It was also when he was 19 that he managed the primary campaign of an unsuccessful candidate for the Republican nomination for Congressman.

He was more successful when he sought his first public office, that of State Representative. He was 23, or one year too young to be eligible for the post, when he campaigned for the office. But the Legislature to which he was elected convened on Jan. 7, 1931, his twenty-fourth birthday. Ploeser served one term.

Ploeser, who had married at 21, had become a sales director for an insurance firm. He quit the job to join with Frank O. Watts to organize their firm, Ploeser, Watts & Co., now at 50 Bemiston avenue, Clayton. It is one of the largest general insurance agencies in St. Louis county.

Depression Project.

"We started the firm during the depression, but at that time there was no way to go but up," Ploeser said.

Ploeser was a founder of the national Young Republican Federation in 1935, and founder of the federation's Missouri organization the following year. He was a member of the Republican National Program Committee from 1937 to 1939. In Congress he was a member of the Republican Steering Committee.

Ploeser is a member of the board of the First National Bank of Clayton, a director of the Clayton Chamber of Commerce, and board chairman of the Marine Underwriters Corp., an insurance firm which he founded.

He also is a member of the De Molay Legion of Honor and active in Masonic and Shrine affairs. Ploeser is a member of the Noonday Club and Raleigh Club.

"We have our own country club at our home, Hawthorne," he said. Hawthorne is the family's 25-acre suburban homesite on Clayton road one mile west of Mason road.

Ploeser will be accompanied to Paraguay by his wife and an unmarried daughter, Miss Sally Ploeser, who has been a student at Oklahoma State University. A second daughter is Mrs. George E. Berg, 311 Caroline avenue, Kirkwood.

CARDINAL IN OPEN BREAK WITH RED POLAND'S RULERS

WARSAW, July 12 (AP)—The first open split between Cardinal Stefan Wyszynski and authorities of Poland's reconstituted Communist government emerged today.

It concerned the cardinal's disavowal of the Pax organization. This group is made up of left-wing Catholics who collaborated with the former Stalinist regime.

An authoritative source reported that government censorship had barred publication of a warning in the Polish Catholic press by the cardinal that "canonical sanctions" would be risked by any priest collaborating with Pax publications.

In extreme cases the sanctions can include clerical restrictions or confinement in a monastery.

Pax is bossed by Boleslaw Piasecki, one of the most controversial figures in Polish politics. One of his pamphlets was placed on the Catholic Index of banned publications. In the last year he has twice advocated a return to a "strong" political line in Poland.

Selle Diamonds . . .

The Finest in Beauty, Value & Quality

A. The ultimate in smart distinctive platinum setting, center diamond carat and one-half $1550.00

B. Dainty 14K white and bridal pair, baguettes and round diamonds .. $475.00

C. Marquise diamond, four perfectly matched baguette diamonds $375.00

D. Distinctive bridal set in white gold .. $195.00

Price Includes Fed. Tax

Pay monthly If you wish

E. Beautiful unusual channel setting .. $475.00

F. Emerald cut set in white gold, interlocking wedding ring $275.00

G. Interlocking set, 27 diamonds in white or natural gold $150.00

Selle jewelers BOB OLIVE

FOR THE FIRST TIME...

A BARREL CHAIR WITH LOOSE FOAM RUBBER CUSHION

PRICED AT ONLY 39.95

USUALLY SOLD FOR 59.50!

A SPECIAL PURCHASE ONLY AT LAMMERTS!

Look at the prize we snared at the recent Furniture Market. A handsomely styled barrel chair with a loose cushion of high, buoyant FOAM RUBBER . . . never before matched at this price! It's a wonderful combination of Traditional beauty and Modern seating comfort. Spring base, hardwood frame and well-tailored channel back detail. A chair to buy in pairs too . . . for grouping at the picture window or fireplace!

- FLORAL DAMASK FABRIC IN GOLD, ROSE, GREEN OR TOAST
- NAILHEAD TRIM IS NICE FINISHING TOUCH
- TAPERED LEGS IN MAHOGANY FINISH

USE OUR BUDGET PLAN... NO MONEY DOWN!

Available Downtown, Clayton and St. Louis Hills

Lammerts SAINT LOUIS (3) 311-319 Washington Avenue

PAUL BUTLER AGAIN DENIES HE IS QUITTING PARTY POST

WASHINGTON, July 12 (AP)—Paul M. Butler said again yesterday he does not intend to resign any time soon as chairman of the Democratic National Committee.

Commenting on a published report that some party leaders discussed with former President Truman last weekend at Independence, Mo., the strategy for replacing Butler with former Senator Earle C. Clements of Kentucky, Butler said: "I do not intend to resign. I expect to be chairman at the next meeting of the committee which is tentatively scheduled for Feb. 21, 1958."

Truman said at Independence that he knew nothing of any meeting on Butler.

DULLES GOING TO CANADA TO SEE PRIME MINISTER

WASHINGTON, July 12 (AP)—Secretary of State John Foster Dulles will fly to Ottawa July 27 for talks with Canada's new Prime Minister, John Diefenbaker.

The State Department, in announcing this today, said the talks would be "informal" and would presumably cover Canadian-American foreign policy problems.

The one-day meeting will follow a flying visit by Dulles to Kingston, Ontario, July 26 where he will award a trophy at a sailing regatta.

Air Condition your business or residence for as low as . . .

8¢ per cubic foot

Call Now MI 7-4255 or PA 5-1239 after 5 o'clock

Harvey-Hill, Inc. 6552 CLAYTON ROAD

Kline's downtown west

at both stores . . .

• sale of swim suits from two top makers!

• Regularly $12.98 to $19.98!
• Halter or tank tops, sheaths!
• Boy shorts, dressmaker types!

$9.00

Looking for a swimsuit for that week-end splash . . . or summer vacation? Here is your chance to buy one or several . . . at a big saving to YOU! From two of America's top makers, in orlon-and-lastex knits, printed cottons, woven plaids, stripes, polka dots, lastex! Every color, from snowy white to pastels . . vibrant deeptones. Sizes 32 to 38.

Downtown, fourth floor . . . Kline's West, street level

at both stores . . .

• sale of cool summer cottons in junior and misses sizes!

$6.90

• Regularly $8.98 to $14.98!
• Every one from a famed maker!
• Daytime, sunbacks, dressy types!

Your chance to pick up those summer cottons you've wanted, at big savings! Here are dresses for every occasion from daytime to the dressier types! Sailor dresses, shirtwaists . . . sheaths or full skirts . . . princess silhouettes or jacket convertibles in drip-dry decron or orlon and cottons, nylon sheers, piques, Irish linens, cotton sheers, printed or polished lawn! Every color imaginable! Misses sizes 8 to 20, juniors 7 to 15.

Downtown . . . Misses, mezzanine floor; juniors, second floor

Kline's West . . . Misses, second level; juniors, street level

Biedermans Star-Studded VALU-RAMA

SHOP TONIGHT, SATURDAY ONLY

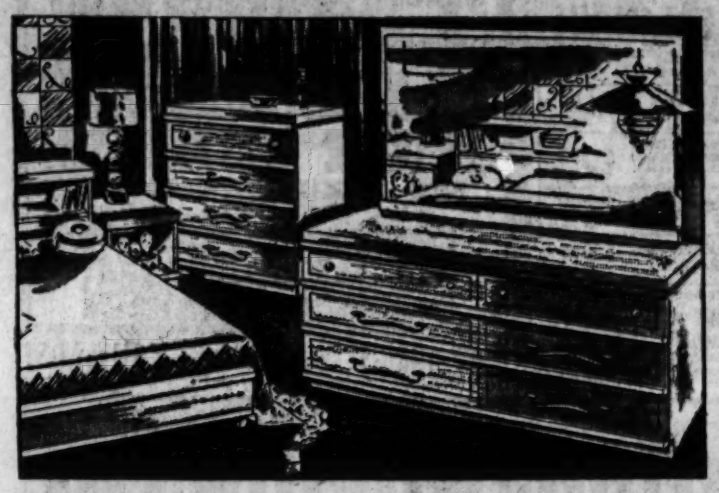

$159 Modern Casual Tan Bedroom! Whatever your decorative ideas, this 4-Piece suite fits in perfectly! The color . . . a casual tan, soft blend that appeals to your every sense of beauty and good taste! Double Dresser with Tilting Bevel-Edge Mirror, Bookcase Bed and Chest . . . a sweeping panorama of clean, uncluttered lines, modern at its best! The miracle 'Plasticized' finish resists all kinds of wear! **$5 Down.** **$99**

$169 Mahogany Veneered 18th Century Style Suite! Graceful reeded bow front design, surfaced with rich grain mahogany veneers! Gleaming authentic antique brass hardware, smooth hand-rubbed finish, superbly constructed! Large roomy Dresser with Framed Mirror, full-size Sleigh Bed. Chest slightly extra. **$5 Down** **$99**

Open Every Night, Free Parking

$129 to $169 Values

CHOICE $99

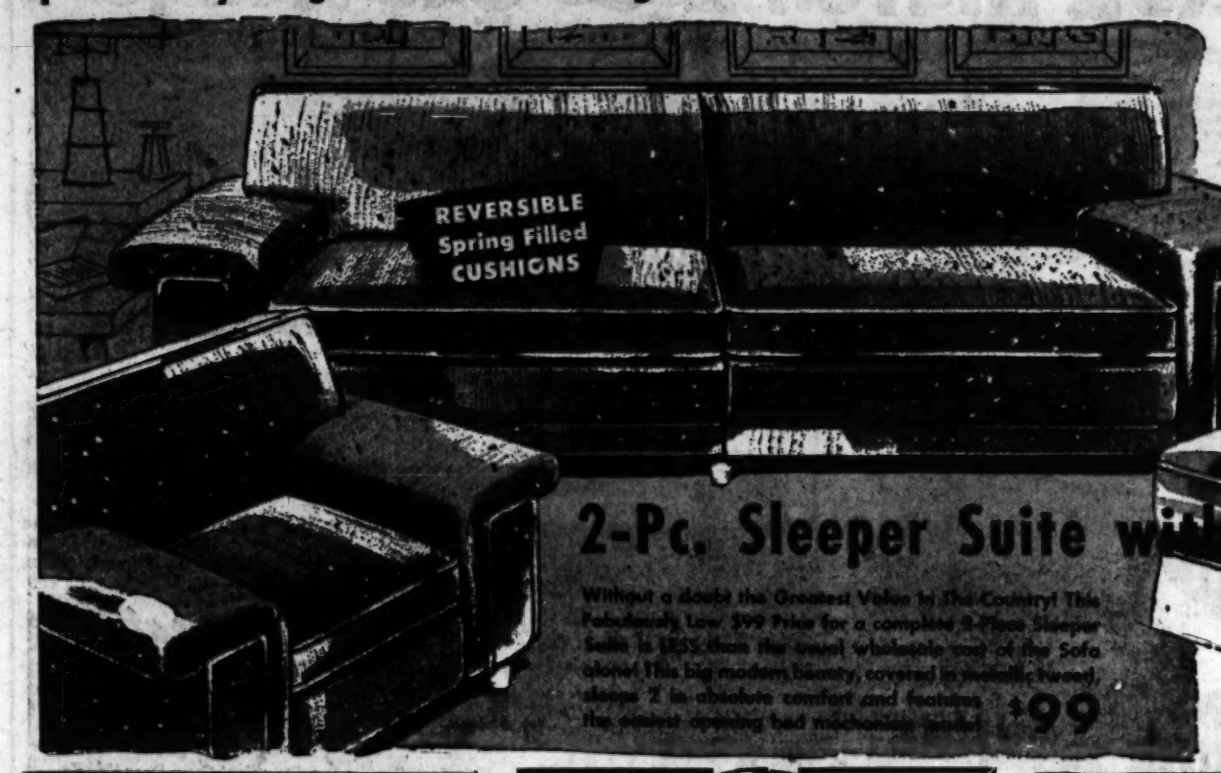

2-Pc. Sleeper Suite with Innerspring Mattress

Without a doubt the Greatest Value in The Country! This Fabulously Low $99 Price for a complete 2-Piece Sleeper Suite is LESS than the usual wholesale cost of the Sofa alone! This big modern beauty, covered in metallic tweed, sleeps 2 in absolute comfort and features the easiest opening bed mechanism made! **$99**

$5 Down

HUGE Trade-Ins!

$139 Hardwick Luxury Gas Range With Griddle! Large all-porcelain range has extra-big fully insulated oven, slide-out broiler, double storage space for pots and pans. PLUS convenient Griddle that gives you tasty dishes! **$5 Down.** **$99**

$129 Jumbo-Size Maytag Wringer Washer! Has that famed Maytag porcelain-on-steel tub and that wonderful gyrator action that gets clothes really clean! Oversize Maytag wringer that damp dries your clothes! **$5 Down.** **$99**

$149 Maple 5-Piece Sofa-Bed Group! You'll love its friendly and informal Early American style. Sofa opens into innerspring bed for 2. Plus platform rocker, cocktail table, 2 step-end tables! Matching pull-up chair $14.88! **$5 Down.** **$99**

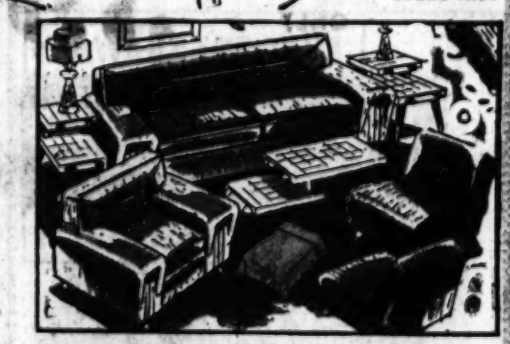

$169 Glamorous Dual-Purpose Sofa-Bed Suite! Luxurious Sofa, which opens into innerspring bed to sleep 2, and matching Chair are styled in long, low lines with welted backs, extra-wide arms, full spring construction. **$5 Down.** **$99**

Englander
SLEEP PRODUCTS

Shop Tonight and Tomorrow 'til 9 P.M.

Bunk Bed Converts Easily Into Twin Beds

Limed Oak Mar-Proof Plastic *$159.95 Value*

11-Piece ENGLANDER Matched Bedroom Group

Sturdily constructed to take all the wear that active youth will give it AND the Desk and Chest tops, also the Bunk Bed fronts (all the parts that get the most and hardest usage) are heavily coated with Rel-Var no-mar plastic! **These Pieces May Be Purchased Separately! Shop tonight, tomorrow only.**

$99

$5 Down

- 2 Beds • Ladder • Guardrail
- 2 Englander Mattresses
- 2 Springs • Spacious Chest
- Modern Desk and Chair

or choose 2 Chests or 2 Desks and Chairs instead of 1 each

Amazing Low Price! Big Screen Admiral Television

NOW ONLY $99

Easy Terms

Outperforms MANY Models Costing Much, Much More!

It's stupendous, this New 1957 Admiral TV with topside controls, PLUS all the famed Admiral features that give top-flight reception! Big 106 sq. in. viewing area and a great new chassis that brings steady, crystal clear pictures to fringe or "difficult" areas—delivers strikingly superior pictures ANYWHERE! Automatic focus!

Shop in Air-Conditioned Comfort
200 Miles FREE Delivery

YOU DON'T PAY

Under Biedermans FREE *Family Security Credit Plan*

You Don't Pay While Sick, Injured, or Laid Off Work! | Bill Cancelled in case of death of wage-earner!

Biedermans

DOWNTOWN: EIGHTH and FRANKLIN
NORMANDY, 7400 Natural Bridge
ALTON, ILL. Broadway and Piasa

Other Stores: Springfield, Mo. Cape Girardeau, Mo.

Convert to Convenient Gas Heat in 3 hours!

with a

Mueller Climatrol gas conversion burner

- Installs in your present furnace or boiler. No extras to buy.
- Delivers top comfort — automatically — work-free, carefree!
- Low cost — easy time payments.

Call us today

MEEKA CO.
4105 Chippewa MO. 4-3191

SAVE Faster! 3½% CURRENT DIVIDEND

OUR 17th AT THIS RATE

Consistently higher earnings and absolute safety in years of Prudential. All accounts insured by F.S.L.I.C., a U. S. Govt. agency. Use our prompt postage-paid Save by Mail Plan to open an account. Postage paid both ways.

PRUDENTIAL Savings & Loan Association
12 FORSYTH WALK • CLAYTON, MO.

HAVE YOUR PRESCRIPTIONS FILLED AT Katz DAY AND NIGHT

- SENSIBLE PRICES!
- PRODUCTS BY LEADING PHARMACEUTICAL HOUSES
- FILLED ONLY BY STATE REGISTERED PHARMACISTS
- REFILLABLE AT ANY KATZ STORE

VISITED OVER 5 MILLION TIMES

• 5959 DELMAR, DELMAR BLVD. • 6th & WASH. • SUTTON & MANCHESTER • 7th & LOCUST • 601 N. KIRKWOOD • RIDGEMONT & GRAVOIS • 8000 RIVERVIEW BLVD.

FREE DELIVERY
DAY AND NIGHT IF NEEDED
FASTEST SERVICE IN TOWN!

JUDGE REVERSES PECK CONVICTION FOR CONTEMPT

©New York Times News Service.

WASHINGTON, July 12—United States District Judge Luther W. Youngdahl yesterday voided the contempt of Congress conviction of Seymour Peck, an employe of the New York Times Sunday magazine.

In voiding the conviction of Peck in his own court, Youngdahl held that the Senate Internal Security subcommittee had "infringed upon his basic First Amendment freedoms."

Youngdahl based his ruling on the criteria laid down by the Supreme Court on June 17 when it reversed the contempt of Congress conviction of John T. Watkins, a Midwest labor organizer.

Youngdahl found that the Internal Security subcommittee, like the House Un-American Committee in the Watkins case had lacked specific congressional authority for its investigation, and had failed to make the pertinency of its questions apparent to the witness.

Youngdahl, however, went beyond these specific grounds to rest his finding on a broad interpretation of the Watkins decision.

Testified He Left Party.

When Peck was summoned before the subcommittee in the spring of 1956 he testified that he had left the Communist party in 1949—three years before joining the New York Times—and that for seven before that his association with the party had been only occasional and negligible.

Peck refused to name former associates in the party on the ground that the subcommittee was violating his rights under the First Amendment, guaranteeing freedom of press, speech and association.

He was indicted for contempt on Nov. 26, 1956. At the trial last March his counsel moved for a directed acquittal on the ground that the subcommittee had violated First Amendment guarantees and also that its questions had not been pertinent to a valid legislative inquiry.

Youngdahl refused to order acquittal, and the next day a jury found Peck guilty. He was later given a suspended sentence of 30 days and fined $500.

Infringement Unjustified.

In granting Peck's new motion for acquittal, Youngdahl said that under certain circumstances Congress might infringe upon an individual's First Amendment freedoms — "but only when the national interest clearly justifies such drastic action."

He made plain his belief that such infringement had been unwarranted in Peck's case.

Youngdahl said the Peck hearings had "constituted an even more serious threat to freedom of thought and expression" than the Watkins hearings.

"For these hearings consisted of the questioning of persons employed in the newspaper field, in radio, and television. The danger inherent in such an investigation is found not only in the effect upon those investigated but also in the potential effect upon others in the same field."

HUMPHREY ENDS TESTIMONY; SOON TO LEAVE CABINET

WASHINGTON, July 12 (AP) — Secretary of the Treasury George M. Humphrey ended four weeks of testimony before the Senate Finance Committee today. He told reporters he had one more job to do before leaving the Cabinet. That is a refinancing of $15,800,000,000 of the public debt.

Humphrey said President Eisenhower would set the exact date for his departure. Former Secretary of the Navy Robert B. Anderson already has been confirmed to succeed Humphrey.

"My 4½ years here in Washington have been the most rewarding and most interesting years of my life," Humphrey told the committee.

He testified before the committee on 14 days as the opening witness in its investigation of the nation's financial condition. The record of his cross-examination runs about 1500 pages.

HOW'S YOUR ROOF?
SAVE UP TO ¾ OF NEW ROOF COST
with
10-Year Unqualified Guaranteed
ROOF COATING
KELLER SALES CO. JE. 1-2937
2841 OLIVE STREET

Reg. 4.75 Value
$3.75 GAL.

WEEKEND PAINT SPECIALS

ONE COAT BRIGHT WHITE HOUSE PAINT. Regular value $4.00 gal.	$4.75 Gal.
HIGH GRADE OUTSIDE PORCH & DECK PAINT. All popular colors	$4.00 Gal.
LATEX SAND FINISH PAINT. Paints and Plasters in one coat. Brush or roll on new walls. All colors.	$2.95 Gal.
FLAT BRICK RED. Stains and waterproofs in one application. Reg. $3.75 gal.	$3.00 Gal.
TOUGH COTE HOUSE PAINT. Snow-white. Reg. $4.75 value	$3.95 Gal.

FREE PARKING NEXT DOOR! FREE DELIVERY!

MECHANICS PAINT COMPANY
715 FRANKLIN GA. 1-6820 — 2410 WOODSON HA. 8-6287

WE'RE LOADED WITH NEW FORD
CONVERTIBLES — VICTORIA 500's
STATION WAGONS & OTHERS
DELIVERED EQUIPPED 2 DR. SEDAN $1775.00
WE NEED USED CARS
HIGH TRADES
BANK FINANCING UP TO 36 MONTHS
Buy From a Dealer With a Reputation for Service
Andy Burger MOTORS, INCORPORATED
3654 S. GRAND PR. 2-7600

WANT THINGS? WATCH THE WANT ADS!

BUDGET • SUBWAY
BOYD'S
Sixth & Olive
DOWNTOWN ONLY!

July Sales!

Men's Summer Suits
. . . regularly $32.50 to $35
$24

• Rayon Silk Blends
• 55% Dacron-45% Rayon
• Rayon-Dacron-Cotton
Wash 'n Wear 65% Dacron-35% Cotton

Yes, a wide, wonderful choice of wanted fabrics in solids, splash or shantung weaves. Two or three button models. Regulars, shorts, longs.

$40-$45 Tropical Worsted
Summer Suits
• 50% Dacron-50% Wool
• Dacron-Wool-Acetate
• Two- or three-button models
• From regular stock
$34

$22.50-$32.50 Sport Coats
for Summer and Year-Round
• Rayon-Silk
• Corduroy
• 100% Wool
• Rayon Acetate
Regs., Shorts, Longs
$16

Everything Lights Automatically On '57 NORGE Match-Less Gas Ranges!

NEW "Cooking Sentry" Design
TAKES THE POT WATCHING AND GUESS-WORK OUT OF COOKING!

OVEN LIGHTS AUTOMATICALLY!
BROILER LIGHTS AUTOMATICALLY!
BURNERS LIGHT AUTOMATICALLY!

34" Model GA-347CF

AUTOMATIC Lighting — Tiny individual pilots light burners, broiler, or oven automatically, instantly! No searching for matches! Automatic shut-off prevents flow of gas to oven if pilot light goes out!

AUTOMATIC Surface Cooking — Magic Meal Sentry makes every pot and pan automatic...turns heat up or down to maintain temperature you set. Foods can't burn, boil over, separate or stick!

MAMMOTH 21" Balanced Heat OVEN WITH PICTURE WINDOW AND LIGHT INSURES PERFECT BAKING AND ROASTING!

- 4½-Hour Interval Clock-Timer
- Harper-Wyman Surface Burners
- Pull-Out Speed-Broiler
- Roomy Storage Compartment
- Stay-Cool Oven Door Handle
- Appliance Outlet • Range Lamp

Certified Performance

Fantastic Price!
'57 NORGE Dual-Cycle WASHER

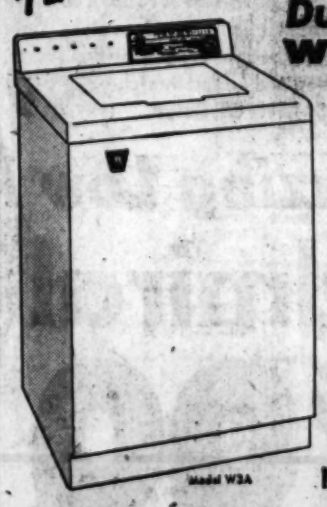

Model W3A

NORMAL CYCLE FOR REGULAR WASH!
SHORT CYCLE FOR DELICATE FABRICS!

- Hot or Warm Wash Selector
- Warm or Cold Rinse Selection
- 5 Year Warranty on transmission components

SAVE $40.00
WAS $239.95
NOW $199.95

30" Model GA-372

Preview Special!
'57 NORGE Match-Less GAS RANGE

- Electric Clock-Timer
- Deluxe Surface Burners
- Pull-Out Speed Broiler
- Mammoth 24½" Oven
- Stay-Cool Door Handles
- Titanium Porcelain Finish
- Griddle—Optional

SAVE $41.07
Regularly $189.95
$148.88

WIN UP TO $5000.00 IN AWARDS
CASH, MERCHANDISE, CERTIFICATES
It's easy! It's fun! It costs you nothing!

COME IN AND NAME THE Mystery Silhouette

NORGE Blue-Chip Service

Your best guarantee for a lifetime of perfect performance on every Norge product! Factory-supervised service, factory-trained specialists, factory-fresh parts.

SEE YOUR FULL LINE NORGE DEALER TODAY! • EASY TERMS—LOW DOWN PAYMENT

ST. LOUIS

DOWNTOWN
AMERICAN FURN. CO. 708 Franklin
CROWN FURN. CO. 1001 Franklin
KLEARMAN'S FURN. CO., INC. 908 Franklin
SCRUGGS-VANDERVOORT-BARNEY 10th and Olive
STEIN FURNITURE CO. 721 Franklin Ave.

NORTH

B & B APPLIANCE 4023 W. Florissant
BEWINS CLOTHING & FURN. 1434 N. Grand
GERVICH FURNITURE CO. 1515 N. Market
GOLDEN FURN. EXCHANGE 1280 N. Kingshighway
MACEY'S FURN. 1400 A N. Market
MIZERANEY APPLIANCE 6276 Natural Bridge
RICE-BURNES 1317 Montgomery
SIMMONS FURN. CO. 1319 N. Kingshighway
BUSHMAN'S 1114 North Market
UNIVERSAL HOME FURN. CO. 2317 N. 14th St.

WEST

AMCO DISTRIBUTING CO. 2045 N. 52nd St.
BIERMANN'S FURN. CO. 3406 Easton Ave.
BIERMANN HDW. & AUTO SUP. CO. 4042 Delmar Blvd.
BIG FOUR CLOTHING & FURN. 3903 Easton
CIRCLE FURN. CO. 4206 Manchester
DUKE CLOTHING CO. So. Kirkwood, Mo.
Carson & Banner
FAIR WAY FURN. 5301 Easton Ave.
GOODYEAR SERVICE STORE 5637 Delmar
BEN HAFFNER FURN. CO. 5240 Easton
Wellston, Mo.
L. S. SALES 9851 St. Charles Rock Road
St. Ann, Mo.
LACKLAND FURN. CO. 9214 Lackland
MAJOR HOME FURN., INC. 4422 Easton Ave.
MID CITY FURN. MART 4100 Olive St.
MID-STATES APPL. CO. 10325 Highway 66
Kirkwood, Mo.
MIDTOWN HARDWARE CO. 4723 Easton
MIZERANY APPLIANCE 2733 Sutter Ave.
Maplewood, Mo.
MIZERANY APPLIANCE 100 N. Kirkwood Rd.
Kirkwood, Missouri
NATIONAL CLOTHING & FURN. 4457 Easton
NICK'S RADIO & TV 3008 Woodson Rd.
PALMER CLOTHING & FURN. 3100 Easton
RELIABLE FURN. CO. 7150 Manchester
SOUTHEAST STORES 3417 Delmar
SHAMROCK STORES 9764 St. Charles Rock Rd.
7420 Manchester
7140 Manchester
W. H. STANLEY CO. 5060 Delmar

SOUTH

B. & M. SALES CO. 1800 S. Jefferson
BRUCE CLOTHING & FURN., INC. 2001 S. Jefferson
FAIR MERCANTILE CO. 5257 Minne
HUB FURN. CO. 2304 S. Broadway
JONES MUSIC & APPL. CO. 4215 S. Kingshighway
LAMPERT'S HOME & AUTO SUP. 1629 S. Broadway
LORBERBAUM FURN. CO. 1515 S. Broadway
WERANEC FURN. 3307 Meramec
WIZERANY APPLIANCE 3849 S. Broadway
OZARK FURN. & APPL. CO., INC. 1923 S. Jefferson
N. G. PARKS FURN. & APPL. 2626 Virginia
SPIELBERG FURN. CO. 3006 Kimmswick
STANFIELD FURN. CO. 3770 S. Broadway
TRIANGLE APPLIANCE 5830 Cherokee St.
ZERP'S FURN CO. 1731 S. Jefferson

EAST SIDE—ILL.

ALTON BOTTLED GAS Alton, Illinois
ALTON SKELGAS & HEATING 1634 Washington
Alton, Illinois
GARRETT FURN. CO. 16 W. Broadway
Alton, Illinois
GIBSON FURN. CO. 417 E. Broadway
Alton, Illinois
STANDARD HOME FURNISHERS, INC. 500 E. Broadway
Alton, Illinois
SAMSON FURN. CO. 700 W. Main
Belleville, Illinois
SPIRITAS SUPPLY CO. 601 W. Main
Belleville, Illinois
DAVIS FURNITURE CO. 1005 State St.
East St. Louis, Ill.
HIRSCHFIELD HOME FURN. 508 Collinsville
East St. Louis, Illinois
PEERLESS FURN. CO. 358 Collinsville
East St. Louis, Ill.
WIZERANY APPLIANCE 10th & State
East St. Louis, Illinois
BUNKER STORE Edwardsville, Illinois
A. & E. FURN. 27112 Hazmild
Granite City, Illinois
H & H FURNITURE 1918 Delmar
Granite City, Illinois
KIRCHNER HDWE. & APPL. 1915 Hazmild
Granite City, Illinois
WESTSIDE FURN. CO. 2001 Missouri
Granite City, Illinois
HARTFORD APPL. CO. 100 E. Rand
Hartford, Illinois
PURDUE FURN. CO. 901 Madison
Madison, Illinois
MAJOR RADIO ELEC. CO. 403 Doerr
Sesser, Illinois
RAY NUGARTH SHEET METAL & NTG. 201 W. Mill
Waterloo, Illinois
WOOD RIVER GAS & APPL. 540 Edwardsville Ave.
Wood River, Illinois

ILLINOIS

TONNIES GARAGE Albers, Illinois
JOINER FURN. CO. Aviss, Illinois
NICHOLLS & SON Auburn, Illinois
BINGAMAN & SONS Bloomington, Illinois
WILLIAMS IMPLEMENT CO. Carmi, Illinois
FRERKER & SON Carlyle, Illinois
ECONOMY FURN. CO. Courthouse Square
Chester, Illinois
BOB MORRIS APPL. CO. Collinsville, Ill.
AMBER FURN. CO. 124 S. Water
Decatur, Ill.
LEATH & CO. Decatur, Ill.
MANSFIELD ELECTRIC SERV. 528 N. Water St.
Decatur, Ill.
O & B APPLIANCE Decatur, Ill.
UZZLE APPL. & FURN. CO. Edwardsville, Ill.
BORRENPOHL CHEVROLET CO. Fowler, Ill.
MAIN TIRE & BATTERY 210 W. Main
Greenville, Ill.
HERMAN GRAIN CO. Hamel, Ill.
P.O. Warehouse, Ill.
SCHAFFNER-ACE HARDWARE 411 E. Cherry
Harrisburg, Ill.
DEBDA ELECTRIC CO. Highland, Ill.
WOLFORD'S FURNITURE CO. 406 S. Main
Jacksonville, Ill.
SCHLOTZHAUER IMPLEMENT CO. Jerseyville, Ill.
EAST BROADWAY FURN. CO. Johnston City, Ill.
GILLESPIE WOOD PRODUCTS & APPL. Jonesboro, Ill.
FORD NATIONAL AUTO SUPPLY, INC. 901 Casey
Mt. Vernon, Ill.
HUFFMAN FURN. CO. 17 N. 14th
Mt. Vernon, Ill.
W. A. KEMP APPL. CO. Pinckneyville, Ill.
KENNIS APPLIANCE Pana, Ill.
WEMPYEN FURN. & APPL. Pana, Ill.
KONTZ ELECTRIC CO. Pinckneyville, Ill.
MILLER'S FURN. MART Pittsfield, Ill.
QUINCY SUPPLY CO. 700 Frost St.
Quincy, Ill.
GROVER DASHNER FURN. Red Bud, Ill.
ROSE & PAUL HARDWARE CO. Salem, Ill.
WARREN'S ELECTRIC Scottwood, Ill.
SYKANDA TV & APPLIANCE Shelbyville, Ill.
SPANYA FURN. & APPL. Sparta, Ill.
CARLEMAN'S 409 N. 5th
Springfield, Ill.
C. & A. FURN. CO. 624 Washington
Springfield, Ill.
LEATH & CO. Springfield, Ill.
RE NU FURN. & APPL. 700 S. 14th
Taylorville, Ill.
WAY'S APPL. SHOP Taylorville, Ill.
WYAN FURNITURE CO. 125 E. Main St.
West Frankfort, Ill.
SPARKS RADIO & TV White Hall, Ill.

MISSOURI

LLOYD'S MORGAN FURNITURE Advance, Missouri
GIBNER HARDWARE Arcadia, Missouri
L. W. READ APPLIANCE Bismarck, Missouri
PURCEY'S RADIO CLINIC Bonne Terre, Missouri
BIXLER APPLIANCE CO. California, Missouri
HUTSON FURN. CO. Cape Girardeau, Missouri
LORBERG APPLIANCE 320 S. Spring
Cape Girardeau, Missouri
SEMMONS FURN. CO. 10th & Cherry
Columbia, Mo.
TRI-CITY ELECTRIC CO. Crystal City, Mo.
CUBA FURNITURE CO. Cuba, Mo.
HANSON & HAGGETT Dexter, Missouri
HARRIS FURN. CO. Doniphan, Missouri
NORMAN FURN. 125 E. Stoddard
Dexter, Missouri
KENNONS GAS & ELECTRIC Farmington, Missouri
KELLY FURN. CO. Edina, Missouri
SCHULTE ELECTRIC CO. Elsberry, Missouri
SCHULTE CONST. CO. Elsberry, Missouri
LIGON & LIGON Liberty, Mo.
BOYER'S SERVICE Linn, Mo.
SANTAG REFRIGERATION SERVICE Farmington, Mo.
MABERY ELEC. 117 Front Main
Flat River, Mo.
WELCH FURN. & APPL. Fredericktown, Missouri
MIDWEST AUTO STORE 17 W. Elm St.
Fulton, Missouri
COMPRESSED GAS SERVICE 2105 Main
Hannibal, Mo.
STRAITS TV & RADIO 107 E. Adams
Jackson, Mo.
YOUNG MOTOR CO. Jackson, Mo.
HARDING FURN. CO. Joachim, Mo.
KAHOKA APPL. CO. Kahoka, Mo.
MUSICK FURN. CO. Kirksville, Mo.
WILKEY FURN. CO. Laddonia & Perry, Mo.
GENERAL GAS & ELECTRIC Lewistown, Mo.
GILMORE IMPLEMENT CO. Marion, Mo.
BROWNING FURN. CO. Monroe City, Mo.
WYATT ELECTRIC CO. Montgomery City, Mo.
JONES ELECTRIC CO. Owensville, Mo.
HAYDON APPLIANCE CO. Palmyra, Mo.
ANDERSON'S HOME FURNISHINGS Poplar Bluff, Mo.
EXETER FURN. CO. Portageville, Mo.
SMITH HOME FURN. CO. Point, Missouri
WALLACE HAYTAG Rolla, Missouri
CARDETTI SKELGAS Sedalia, Missouri
ST. CHARLES RADIO & TV St. Charles, Missouri
BIXLER APPL. CO. Tipton, Missouri
DUNARD BROTHERS Troy, Mo.
L & W APPL. & TV Waynesville, Mo.
KARRENBROCK ELECTRIC Washington, Mo.
TRI-COUNTY ELECTRIC PLUMBING Weldon Spring, Missouri
BALL'S LOWDEN CO. Wyatt, Missouri

EXCLUSIVE WHOLESALE DISTRIBUTOR—Fridley Bros., Inc., 6510 Page Blvd., PA. 1-8600

BOYS TO REPLACE WINDOWS

WINTERVILLE, Ga., July 12 (AP)—Clarke County Juvenile Court Judge Olin Price, had six boys before him yesterday for breaking 125 windows in school buildings of this community near Athens.

He talked things over with the boys and their parents and then ruled that next Tuesday the boys replace every pane of glass knocked out. The parents will pay for the glass and the putty.

Trouble Likely

Continued From Page One.

rulings, to quiet support from those who side with the Administration on the issue.

Representative H. R. Gross (Rep.), of Iowa, told the House the decision was "another assault on the Constitution of the United States and an undermining of the rights of the individual."

Senator Richard B. Russell (Dem.), of Georgia, leader of the southern fight against the Administration's civil rights bill, said Girard "has been cast in the role of a sacrificial lamb."

Jenner's Comment.

Senator William E. Jenner (Rep.), of Indiana, said, "It is sorry, indeed, to think about the concern the court has recently demonstrated for the rights of criminals, traitors, witnesses before congressional committees and contrast it with their lack of concern about American servicemen's rights."

On the other hand Representative Walter H. Judd (Rep.), of Minnesota, said, "I think the decision will clear the atmosphere and the results will be helpful around the world."

Senator Karl E. Mundt (Rep.), of South Dakota, said terms of the status-of-forces agreements are "unfortunate" but "you can't violate a treaty once you've made it."

Senators Sam J. Ervin (Dem.), of North Carolina, Ralph E. Flanders (Rep.), of Vermont, and Edward Martin (Rep.), of Pennsylvania, and Representative Brooks Hays (Dem.), of Arkansas, noted that sentences handed down by foreign courts on United States servicemen have generally been more lenient than those which would have come from an American court-martial.

Family's Reaction.

In Girard's hometown of Ottawa, Ill., his family was shocked and saddened by the court's decision. The soldier's older brother, Louis, said, "I sure thought they (the court) were going to be fair about it. I didn't know anything like that could go on in this country."

Joseph S. Robinson, one of Girard's lawyers, said in New York that the case may become a political issue next year. He said that now the Supreme Court has spoken the only way to make a change is through congressional action.

Girard was accused of killing Mrs. Naka Sakai Jan. 30 while he was guarding a machine gun on an Army firing range in Japan and Mrs. Sakai was scavenging for empty cartridge cases.

In overturning a United States District Court decision that allowing Japanese trial would violate Girard's constitutional rights, the high court said that neither the United States Constitution nor American law barred the United States from waiving its jurisdiction over Girard. Therefore, it said, the decision is up to the executive branch.

"We find no constitutional or statutory barrier to the provision as applied here," the unsigned opinion said, adding:

"In the absence of such encroachments, the wisdom of the arrangement is exclusively for the determination of the executive and legislative branches."

Secretary of Defense Charles E. Wilson issued a statement that the United States "will render every possible assistance to Girard and his counsel in the protection of his rights."

Wilson expressed confidence that the Japanese trial "will be conducted with utmost fairness."

Wilson had previously said that if the status-of-forces pacts were canceled, the United States would have to pull its forces out of foreign lands and retire to a "fortress America."

SEE OUR COMPLETE SELECTION OF BAROMETERS, THERMOMETERS and other weather instruments
Erker's
908 OLIVE 518 N. GRAND
11 N. CENTRAL CLAYTON

BINOCULARS

7x35 achromatic prismatic individual focus, complete with case (compass in lid); straps.
Reg. $48.00. $20.78*
Other Sizes Available.
*Plus 10% Fed. Tax.
Mail orders add 50c. Mo. orders 2% sales tax
FARM & HOME EQUIP. CO.
6420 Olive Street Rd. PA. 7-4818

BOB AUFFENBERG BUICK
St. Louis' newest BUICK DEALER
3345 S. Kingshighway
GRAND OPENING SALE!
YOU SAVE up to $1800.00
IMMEDIATE DELIVERY

1957 BUICK DEMONSTRATORS
All cars are fully equipped, including power equipment! Low mileage.

NEW CAR GUARANTEE

BUICK RIVIERA SPECIAL
(4-Door, Model 43) Can't Be Told From Brand New!
Reg. list ... $3896.50
Bob Affenberg's savings to you ... 1500.00
Auffenberg Sale Price ... $2396.50

BUICK CENTURY RIVIERA
(2-Door, Model 66R) Here's the Buy of All Buys!
Reg. list ... $4184.20
SAVE ... 1499.56
Auffenberg Sale Price ... $2684.64

BUICK SUPER RIVIERA
(4-Door, Model 53) It's a Flashing Beauty.
Reg. list ... $4581.10
Look at this saving ... 1688.35
Auffenberg Sale Price ... $2892.75

BUICK ROADMASTER RIVIERA
(2-Door, Model 76R) Has all the luxuries you've been wanting.
Reg. list ... $4822.00
Save even more ... 1824.59
Auffenberg Sale Price ... $2997.41

BUICK ROADMASTER RIVIERA
(4-Door, Model 73) King of the Highway!
Reg. list ... $4861.20
This is practically 1/3 off ... 1684.33
Auffenberg Sale Price ... $3176.87

Our organization is happy to be South St. Louis' new Buick dealer... proud to be selling Buick automobiles which we sincerely believe to be one of the finest cars in America. Our policy is one not only of giving our customers best possible trades, but standing behind every transaction long after the sale.
Our outstanding Service Department, where we can rebuild a car from engine to body is further assurance of years of care-free driving.
Please drop in and visit us. We are open every day from 8 a.m. to 9 p.m. daily except Sunday.
SIGNED
Bob Auffenberg

BOB AUFFENBERG BUICK
3345 SOUTH KINGSHIGHWAY
MISSOURI'S FASTEST TRADER
HU 1-1800

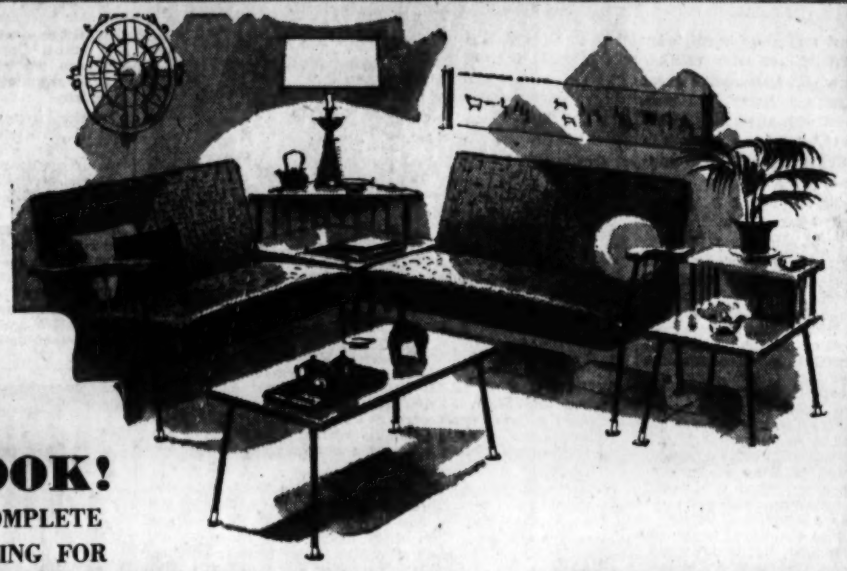
LOOK!
A COMPLETE SETTING FOR AN ACTIVE ROOM... goodlooking, practical
VIKO METAL FURNITURE
4 PIECE GROUP, ONLY 99.50

Here is perfect furniture for rooms that take plenty of active living... the rathskeller, the family room or the sunporch! Sturdy frames in jet black Viko metal with brass-tipped feet. Scuff and stain resistant plastic fabrics make the comfortable sectional sofa "children-proof!" Add a few colorful accessories for a room to really enjoy life in!

- PLASTIC UPHOLSTERY IN BLACK AND WHITE, CHARCOAL, TURQUOISE OR CHARTREUSE
- TABLES WITH GREY VINYL TOPS
- 2-PIECE SECTIONAL
- CHOICE OF 2 TABLES... cocktail, corner or step table!

IT'S A 114.95 VALUE!

ADD THESE MATCHING PIECES
CLUB CHAIR 24.95
TV SWIVEL CHAIR 12.95

NO MONEY DOWN
ON OUR BUDGET PAYMENT PLAN
JUST 5.00 A MONTH!

Lammerts SAINT LOUIS
911-919 Washington Avenue
ALSO AVAILABLE AT LAMMERTS ST. LOUIS HILLS

The last word in beauty and convenience
GE
wall refrigerator-freezer Combination ...at a New Low Price

BUY NOW AND SAVE
regular price... $599.95*
special sale price... 499.95*
YOU SAVE $100.00*
MODEL LW-11P
*DISTRIBUTOR'S SUGGESTED RETAIL PRICE

The G-E Wall Refrigerator-Freezer Combination keeps *all* your foods — frozen as well as fresh — at convenient, eye level... easy to reach without stooping or bending. It can be hung like a picture above a handy work surface. It allows additional room for deep, roomy base cabinets.

The big 8.7 cubic foot fresh food compartment never needs defrosting. Two cubic foot zero degree freezer holds 70 pounds of frozen foods and is separately insulated and separately refrigerated. There are six sturdy aluminum removable and adjustable door shelves in the refrigerator section. They may be easily removed for cleaning. Refrigerator shelves are easily adjustable. Magnetic doors close quietly, tightly.

Available in G-E Mix-or-Match Colors or White. The interior is refreshingly beautiful with the new pink and bright aluminum trim. A beautiful addition to any kitchen whether hung on the wall or used as a room divider.

See Your G-E Dealer for His Special Prices and Terms... He's Trading High

GENERAL ELECTRIC APPLIANCES COMPANY
ST. LOUIS, MO.

TESTIMONY ENDS, ARGUMENTS OPEN IN RACKET TRIAL

Final arguments began today in the trial of labor officials William H. Anderson, Vincent J. Lee and Harry J. Hagen, charged with attempting to extort $12,500 from contractors in violation of the federal anti-racketeering act.

Testimony before a jury in United States District Judge George H. Moore's court was concluded shortly before noon with Lee, an international officer of the AFL Plasterers' Union, denying he ever attempted to extort money from contractors on the John J. Cochran Memorial Hospital construction job.

Robert C. Tucker, assistant United States attorney, opened by telling the jury the defense offered by Anderson was "strictly a family affair." He described defense testimony as "a concocted story, word for word," given by relatives who owe their jobs to nderson.

He also challenged testimony by Lee and Hagen in which they denied Government allegations they attempted to extort money from Richard I. Johnson, who was awarded the plastering contract, and Percy McAllister, to whom Johnson later sublet the job.

The case was expected to go to the jury late today.

Tells of Street Meeting.

Lee described a meeting attended by McAllister, Anderson and Hagen on the street at Grand and Delmar boulevards, near the construction project. He said the meeting, at which McAllister testified an extortion demand was made, was held because McAllister wanted the union to agree to use of a cheap substitute for cement.

Similar testimony about the street meeting was given by Anderson, representative of the Plasterers' Union and former Building Trades Council president, and Hagen, vice president of the AFL Plasterers' International Union. They said they also complained to McAllister because some of the contractor's paychecks had been returned for insufficient funds.

Anderson and Hagen testified further than Johnson attempted to bribe them with Cadillac automobiles, but that they had refused to accept the gifts.

Tells of Alleged Offer.

Anderson said he first saw Johnson, a Los Angeles contractor, at Hagen's home at 9046 Monmouth drive, Richmond Heights, in December 1950. Hagen called him, Anderson said, and told him the contractor wanted to see him.

The three men were in Hagen's basement, Anderson said, when Johnson offered each of them a Cadillac "if they would get along" on the hospital job.

"Hagen assured Johnson that all he had to do was abide by the agreement," Anderson testified. "He added that he already had a car. I said, 'That goes for me, too,' " and we went upstairs. There was no mention of money and no bargaining at all."

Union by-laws and the union's working agreement were discussed by Anderson and Johnson the next morning at a hotel, Anderson said. He denied ever intending to interfere with the job in any manner.

Anderson and his wife also testified about a later meeting with Johnson when the contractor took them on a tour of Hollywood night spots. They denied Anderson made demands for payment of $12,500.

River Stages

STATIONS	Flood Stage in feet.	Stage 7 a.m. Today.	Change 24 hrs. in feet.
Keokuk, Ia.	16	8.2	—0.2
Hannibal, Mo.	16	11.8	
Dam 25 TW	23	19.4	+0.3
Morris, Ill.	13	5.6	—0.5
LaSalle, Ill.	20	11.9	—0.6
Peoria, Ill.	18	10.8	0.0
Havana, Ill.	14	10.3	—0.9
Beardstown, Ill.	14	11.1	—0.8
Grafton	18	16.0	—0.1
Dam 26 TW	21	10.5	—0.1
Jefferson City	23	12.1	+0.1
Lakeside Pool	60	58.8	—0.1
Hermann	21	11.5	+0.1
St. Charles	25	15.2	—0.8
St. Louis	30	14.6	—0.3
Valley Park	16	0.6	—0.1
Chester, Ill.	27	17.0	—0.5

Girard Predicts Japanese Court Will Acquit Him; Trial Date Set

—United Press Radiophoto.

WILLIAM S. GIRARD (left), United States Army specialist, and MAJ. STANLEY LEVIN, his Army legal adviser, at press conference at Camp Whittington, Japan, following the Supreme Court ruling that Girard should be tried in a Japanese court on a manslaughter charge.

CAMP WHITTINGTON, Japan, July 12 (AP)—William Girard predicted today a Japanese court will acquit him of charges of causing the death of a Japanese woman on a military firing range.

The 21-year-old Army specialist from Ottawa, Ill., issued a statement to reporters a few hours after the Supreme Court upheld the United States Government's decision to turn him over to Japan for trial.

As for the Supreme Court ruling, Girard said he had "no comment on the way it went."

Girard told reporters "I am hoping to get a fair trial" in the Japanese court.

His Army legal adviser, Maj. Stanley Levin of Hollywood, Calif., was asked earlier if Girard expects a fair trial and gave this reply: "He might not put it just that way, but you can say that."

At Maebashi, where Girard will be tried, District Court Judge Juzo Kawachi announced he will open the trial at 10 a.m. Aug. 26 (8 p.m. St. Louis time, Aug. 25). He said other sessions will be held Sept. 6, 7, 13, 14 and Oct. 4.

Promises Fair Trial.

Judge Kawachi declared he would give the American G.I. a fair and fast trial and said he expected the proceedings to be completed in October. He added that he was not surprised at the Supreme Court's ruling.

Girard's prediction as to the outcome of the case was issued through Levin.

"It is our (Levin and Girard's) belief," the Army lawyer said, "that the court will reach the conclusion that Specialist Girard was in performance of his duty and that it was a regrettable accident."

In a written statement, Levin also said: "We both feel that when all the evidence is presented to the court that Girard's position will be sustained, and the evidence should disclose that Girard did not commit a crime but was a party to a most unfortunate and regrettable accident.

"From our record, we can say that even the Japanese police and procurator officials agree that Girard had no intention to harm anyone."

Girard has been indicted by the Japanese court on charges of "inflicting bodily injury resulting in (the) death" of Mrs. Naka Sakai, 46. He is accused of having fired an empty cartridge case from a grenade launcher that struck and killed the woman as she collected scrap metal on a firing range Jan. 30.

Levin said the defense has been "substantially completed" as a result of preparations made to defend Girard in either a Japanese court or a United States Army court-martial.

Girard and Levin also said the soldier expects to ask Itsuro Hayashi, a prominent Japanese attorney, to serve as his chief defense counsel. Hayashi was first selected by Girard June 6, but Girard announced two days later he was dismissing the attorney on the advice of his brother, Louis, in Ottawa. However, he did not file a formal statement with the court firing Hayashi and so far as the court is concerned, Hayashi has remained as Girard's chief attorney since originally being named.

Speaks With Brother.

Girard, who appeared poised and smiling while talking with newsmen, said he spoke with his brother Louis today but declined to disclose what they talked about.

"It was personal, between me and him," the soldier said.

Informed that his brother had said he was stunned and alarmed by the Supreme Court ruling, William commented:

"My brother has never been in Japan, and he doesn't think the way I do."

Levin said Girard "unquestionably" can remain in American custody during the trial so long as the Army produces him for the Japanese court sessions. He added that he also assumed that Girard's present restriction to Camp Whittington under military police guard may be lifted "within a reasonable period of time."

Girard's Japanese bride, Haru (Candy) Girard, said "it's a good thing" that her husband will be tried in a Japanese court instead of by a court-martial.

"Everybody tells me the Japanese court will be more lenient on my husband than a court-martial," she said.

OUTPUT OF GOODS AND SERVICES SET RECORD LAST YEAR

WASHINGTON, July 12 (UP)—United States production of goods and services hit a record of $414,500,000,000 last year, about 6 per cent higher than the 1955 figure. But half the increase was due to inflation.

All industries except agriculture shared in the increase, the Commerce Department said in a report issued last night. It said "business investment in new plant and equipment had been a major factor in the 1956 expansion of national output." These two items together totaled 46 billion dollars, up six billion dollars from 1955.

Proprietors' and rental income and corporate profits showed little change in 1956. Although corporate sales were up, "the margin of profits was lower" than in 1955, the report noted.

Other figures released for 1956 showed national income for the year at $343,500,000,000; personal disposable income, $287,000,000,000; spending at all levels of Government, $80,000,000,000; consumer purchases, $267,000,000,000, and wages and salaries, $241,500,000,000.

WORLD BANK LENDS INDIA $90,000,000 FOR RAILWAYS

WASHINGTON, July 12 (AP)—The World Bank today announced a $90,000,000 loan to India to assist in modernizing the Indian railway system.

The railroad modernization program is part of India's big second five-year industrialization program. The loan will cover about half the cost of more than 500 locomotives, 10,000 freight cars, 100,000 wheel sets, rails and other materials and equipment.

NAVAHO MISSILE STEP ASSAILED BY SYMINGTON

WASHINGTON, July 12 (UP)—Senator Stuart Symington charged today that the Administration decision to scrap the Air Force's Navaho missile is "another nail in the coffin of our efforts toward disarmament."

The Missouri Democrat, former Air Secretary, said, "Why should the Russians agree to any mutual disarmament when they can read in the papers that we continue to disarm individually?

Symington told the Senate that the Navaho decision wastes $500,000,000 and means that "we are putting all our chips on massive retaliation." He said "the only reason given" by the Administration in yesterday's announcement about canceling the Navaho "is that we do not have enough resources to keep it going."

He said the Navaho was "far more accurate than any ballistic missile" and provided the "supersonic defense that we need."

$1,150,391 ESTATE LEFT BY MRS. MAX KOTANY

Mrs. Max Kotany, widow of a retired broker who was one of the founders of the old St. Louis Stock Exchange, left an estate valued at $1,150,391, it was shown in an inventory filed yesterday in probate court. Mrs. Kotany, who lived at 4384 Westminster place, died May 15 at the age of 86.

Corporate stocks, listed as the principal assets of the estate, were valued at $1,090,507. Bonds and notes were valued at $16,037 and cash, $32,586.

Mrs. Kotany's husband, who died in 1936, left her an estate of $466,844.

In her will Mrs. Kotany left $2000 to the Westminster Presbyterian Church and $1000 each to the St. Louis Symphony Orchestra, the Home for the Friendless in St. Louis and the School of the Ozarks, Point Lookout, Mo. The bulk of the remainder was left to 10 nephews and neices, most of them living in New York and Connecticut.

TOWN & COUNTRY Assortment BY Mavrakos Candies

Drexel! FINE FURNITURE • LARGE SELECTION • BUDGET PRICED HAMPTON HOUSE FURNISHER 4845 Gravois • PL. 2-3188

Call CLEMENS for . . . Staylite FIBERGLAS AWNINGS Unsurpassed Beauty Durability and Color Stability CALL NOW—MO. 4-9679 Gravois at Cherokee Since 1873

New Mercury-Lincoln Inventory Reduction Sale! 25 CARS TO BE SACRIFICED

1957 MERCURY HARDTOP COUPE — Stock No. 202 Marcomatic, radio, heater, power brakes, steering, many other extras. List $3873 Discount $900 Now $2973

1957 MERCURY HARDTOP SEDAN — Stock No. 169 Marcomatic, power brakes, many other extras. List $3661 Discount $700 Now $2761

1957 MERCURY 4-DOOR SEDAN — Stock No. 217 Marcomatic, radio, heater, power brakes, steering, many other extras. List $4066 Discount $1000 — $3066

1957 LINCOLN PREMIERE HARDTOP — Stock No. 191 Radio, heater, power brakes, steering, power seats, power windows, vents and many other extras. List $6042 Discount $1500 Now $4542

PLUS 21 OTHER CARS TO CHOOSE FROM AT THESE DISCOUNTS BANK FINANCING

ABC MOTORS Your South Side Lincoln-Mercury Dealer 3620 GRAVOIS at Grand PR. 3-3445

TIPTON'S TRUCKLOAD SALE!

LAST 2 DAYS . . . OUR LOWEST Prices of the Year. TAKE Them Home in YOUR CAR—EASY To INSTALL. Your Chance TO SAVE . . . SALE ENDS SATURDAY 5:30.

RCA Whirlpool

ROOM AIR CONDITIONERS

Supreme GIANT 1 H.P.

★2 Speed Cooling and Ventilating
★DeLuxe Push Button Controls
★Air Direction Control provides balanced cooling to all parts of the room
★Big Capacity, cools up to 620 sq. ft.
★Cools, Cleans, Exhausts, Ventilates, Dehumidifies
★Five-Year Protection Plan

Deluxe $169.95 3/4 TON

•Directional Louver •Flush Mounting
•Automatic Thermostat •5-Year Protection Plan

MODEL D-675

Custom GIANT 1 H.P.

★Single Cold Control, just dial the comfort you desire, relax and enjoy it!
★Air Direction Control provides balanced cooling to all parts of the room
★Big Capacity, cools up to 620 sq. ft.
★Cools, Cleans, Exhausts, Ventilates, Dehumidifies
★Five-Year Protection Plan

SPECIAL PRICES ON ALL SIZES—THRU SAT., JULY 13

3 Stores Open Daily 9 to 9; Sat. Till 5:30

Tipton ELECTRIC COMPANY

5852 HAMPTON HU. 1-8644
6725 W. FLORISSANT EV. 3-6725
*1342 N. KINGSHIGHWAY FO. 7-2544
*Open Mon., Thurs. & Fri. Eves.

100% ALL WOOL ROYAL WILTON CARPET

Thick all-wool yarns have been uniquely woven into a rich multilevel pile . . . fashioned in a magnificent contemporary brush-stroke design to give a distinctively new and smart look to modern or traditional rooms. Luxury-styled and so long-wearing and yet priced so sensibly. Our long-terms, convenient payment-plan helps to put new broadloom well within the limits of your decorating budget.

SAVE $6.45 Sq. Yd.

MADE TO SELL FOR $13.95 Sq. Yd.

INCLUDING EXTRA HEAVY WAFFLE PAD $1.29 Sq. Yd.

Total Value $15.24

SAVE 6.45

INCLUDING HEAVY WAFFLE PADDING only . . $8.79 Sq. Yd.

62 Years of Honest and Fair Dealing Phone PR. 1-8500

FAIR MERCANTILE CO. FURNITURE

OPEN EVERY NIGHT FREE PARKING ACROSS STREET

5257 SHAW Corner Edwards St.

Convenient Terms Can Be Arranged

4 Blocks West of Kingshighway. Lafayette Bus Stops at Door

Housing Bill

Continued From Page One.

repeal of the bill's increase in the price floor on mortgages purchased by the Federal National Mortgage Association." He said the provision would "discourage private mortgage lending and hence place a greater share of the financing burden upon the Government."

He said the "real solution" to inadequate mortgage funds and excessive discounts is "to permit the interest rates on federally insured and guaranteed mortgages to reflect the supply and demand for funds."

Accordingly, he said, Congress should authorize the Veterans' Administration to increase to 5 per cent the maximum interest rates for its loans.

Down Payments Cut.

The new law permits the Federal Housing Administration to reduce the minimum down-payment requirements on new and old homes under its mortgage insurance program. This is only permissive, and there was no indication in the presidential statement that Mr. Eisenhower was taking any action to put them into effect.

A Federal Housing Administration spokesman said the agency would take no "definite action" until some time next week. Officials indicated that they probably will cut down-payments under the new law.

The new law allows cuts in down-payments ranging from 60 per cent on a $10,000 house to 25 per cent on a house appraised at $20,000. This would allow non-veterans and veterans alike to buy a $10,000 home under the FHA program with only $300 cash, or little more than the $200 required of veterans under the G.I. housing program.

FHA already has drafted plans for reducing down-payments. Home builders have clamored for immediate action, but some Administration officials were reported to have opposed a reduction now on the ground that it might stimulate more inflationary credit.

Present Minimums.

Even when minimum down-payment requirements are reduced, most lenders are not likely to provide the more liberal terms. Some now require even bigger down-payments on FHA-insured mortgages than the present FHA minimums.

FHA's minimums now require home buyers to put down at least five per cent of the first $9000 of appraised value and 25 per cent on the value between $9000 and $20,000.

The new law provides a new minimum schedule calling for 3 per cent on the first $10,000, 15 per cent on the value between $10,000 and $16,000, and 30 per cent on value from $16,000 to $20,000.

Representative Albert Rains (Dem.), Alabama, chairman of the housing subcommittee, said the President would be "making a serious mistake in not putting the lower down-payments into effect immediately."

"The housing industry is in a state of near crisis," he said.

Rains, who played a key role in drafting the measure, described it as "very conservative, condisering needs of the home-building industry." This comment was in reply to the President's complaint that it provided more than double the spending authority he requested.

Rains added that he was "amazed" by the President's objection to "the attempt to control the unreasonable and unconscionable discounts that veterans and other home buyers are being gouged with."

Hike in FNMA Capital.

The new law increases the capital of the Federal National Mortgage Association by $65,000,000. This stick is subscribed by the Treasury.

FNMA is able to buy $10 of mortgages for each $1 of capital stock, so the bill actually will increase its mortgage purchase authority by $650,000,000.

At the same time, FNMA is authorized to draw on the Treasury for $900,000,000 to buy mortgages if it cannot for the moment raise money in the usual way through sales of private debentures.

Thus the total impact of the bill on the Treasury could be $965,000,000 — the $900,000,000 backdrop plus the $65,000,000 of new capital stock.

FNMA's Treasury backstop has been $1,350,000,000 while its total mortgage purchase authority has been $1,600,000,000. The $250,000,000 in extra backstop authority will provide the agency with $2,250,000,000 in both mortgage buying authority and backstop.

Other authorizations in the bill are:

Urban renewal or slum clearance grants to cities—$350,000,000.

Military housing mortgages—$250,000,000.

College housing mortgages—$175,000,000.

Special presidential FNMA fund expected to be used largely for mortgages on housing for the elderly and families displaced by slum clearance—$150 million.

Co-operative housing mortgages—$100,000,000.

Bill Makes Aid Possible For Tandy Area Here.

As previously reported, the legislation will make it possible for St. Louis to obtain federal aid in rehabilitating the blighted Tandy area. An application for a planning loan and a capital grant will be filed soon.

TRANSFER TO MACON COUNTY HOSPITAL GROUND APPROVED

JEFFERSON CITY (UP) — The Cacon county court can convey title to part of the Macon County Hospital grounds to the Macon County prosecuting attorney, that the health center can acquire a portion of the hospital grounds for the erection of health center buildings. But in order to do so, the county court must get permission from the hospital's trustees.

Powell wrote that the Macon County Health Center had acquired a large surplus of money and wanted to improve its facilities on the hospital grounds.

ADVERTISEMENT

Do DENTAL PLATES Rock, Slide or Slip?

FASTEETH an improved powder to be sprinkled on upper or lower plates, holds false teeth more firmly in place. Do not slide, slip or rock. No gummy, pasty taste or feeling. FASTEETH is alkaline (non-acid). Checks "plate odor" (denture breath). Get FASTEETH at any drug counter.

ADVERTISEMENT

TEEN-AGE BLEMISHES

Zemo, liquid or ointment, relieves itching, stops scratching, so aids faster healing to lessen scarring. A doctor's formula for minor cuts, burns. Buy *extra Strength Zemo* for stubborn cases. zemo

AIR CONDITIONERS
HOTPOINT—FEDDERS—CORY
KELVINATOR—YORNADO
Previous Year Model
1 H.P. SIZE As Low as $159.95
Now in Crates—Cash and Carry
5069 DELMAR
W. H. STANLEY & CO.
Open Mon., Thurs. & Fri. Eve.

Maico
For Those Who Want
BETTER HEARING
HEARING GLASSES
NOTHING IN EITHER EAR
Ideal for Good Bone Conduction
See the newest
"Cordless" HEARING AID
curves behind the ear
709 Olive St. Street Level CH 1-3389
MAICO . . . 19 Years in Downtown St. Louis

Hurry To Gamm's Shoe Riot!
2 Prs. Women's Shoes 5.88
2 Prs. Children's Shoes 4.90
2 Prs. Men's Shoes 6.86
GAMM'S Shoe Outlet

ARMOR COAT
YOUR SCHOOL OR CHURCH BASEMENT
for greatly increased service capacity. Lends a cheerful brightness—makes it lastingly proof against leakage, chilly dampness, mildew or mold. Saves periodical repainting cost—a maintenance saving that pays for Armor Coat many times over. Armor Coat decorative jobs more than 15 years old reported still good. Amazingly low cost and easy to use. Ask for Free instructive literature.
MISSOURI STEEL & WIRE CO.
1406 N. BROADWAY, ST. LOUIS · CE. 1-2890

Biedermans Star-Studded VALU-RAMA
OPEN TONIGHT AND EVERY NIGHT
LOWEST PRICES!

The New "Sheer Look"
FRIGIDAIRE
is the Best Refrigerator Buy of the Year for only
$159
Regularly $199.95
Liberal Trade-Ins!
To glance at the slim lines of this refrigerator you'd never imagine that its spacious interior could hold so much! But swing open the door and be amazed! Cross-the-top freezer with ample capacity for a large family's needs, full-width chill drawer, separate egg and butter keepers are among its many features! Roomy 8.1 cu. ft.
OPEN EVERY NIGHT

3/4 TON AIR CONDITIONERS
Biedermans Defy Comparison of their LOW, LOW PRICES on General Electric, Crosley, Philco, Westinghouse, Mathes and Emerson!
$229.95 Mathes, NOW . . . $139 NO MONEY DOWN
Here's the Air-Conditioner that dehumidifies as it cools! Special filter removes dust pollen! Mathes, long the leader in air-conditioning, makes this unit in gorgeous custom-styled hardwood cabinet with super power cooling system! 110-volts. Plug into regular appliance outlet. 7000 B.T.U.

Plenty of FREE Parking

ADMIRAL AUTOMATIC Radio-Phono
$20 SAVINGS!
Regular $99.95
79.95 $1.25 WEEK
Plays All Size, All Speed Records!
It is 100% automatic, and plays records manually too, so you can skip or repeat desired passages, or enjoy special home recordings! Balanced, featherweight tone arm makes records last longer and sound better! Does not "skip" or "jump" in loud passages.

VALU-RAMA SPECIAL

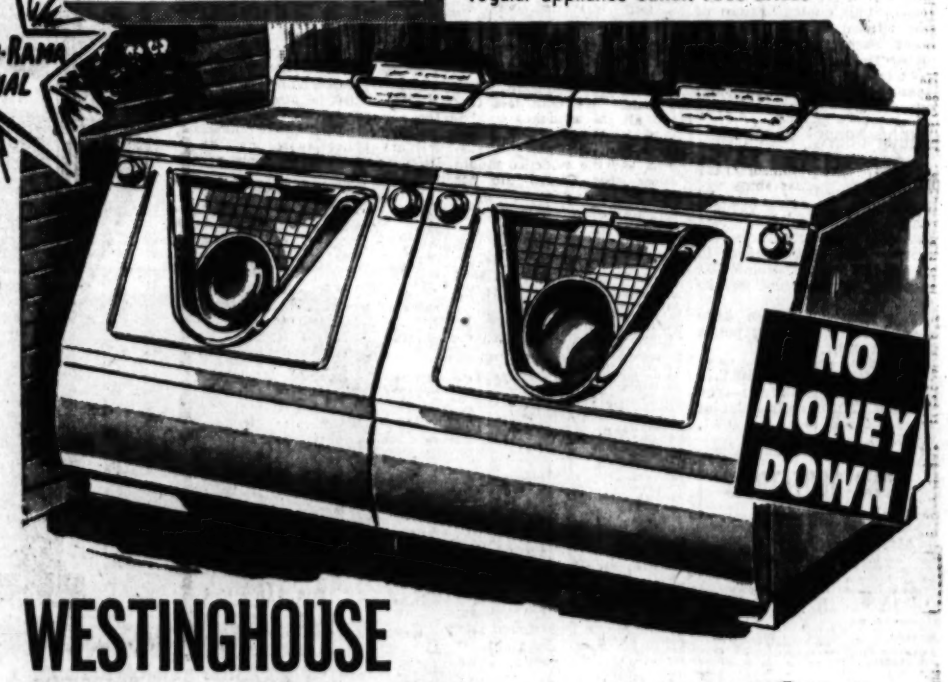

Under Biedermans FREE Family Security Credit Plan
YOU DON'T PAY
You don't pay while sick, injured or laid off work.
Bill Cancelled in case of wage-earner's death.

WESTINGHOUSE Automatic Home Laundry
Reg. $319.95 Laundromat
$205
Just load the washer and set the dial! All the work is done automatically! New Revolving Agitator . . . Washes Cleaner . . . Rinses Better . . . Cleans Itself! Big Trades!
Regular $249.95 Dryer
$165
This deluxe Westinghouse Dryer tumbles your clothes and makes them so fluffy and wrinkle-free that they're ironed in half the time! Trade-n-Save Even More!

New Low Price for a HOOVER Vacuum with all Attachments
Regularly $142.90
89.95 $1.50 WEEK
It Beats as It Sweeps as It C-l-e-a-n-s
The cleaning tools included at this low price make this the best 2-in-1 cleaning combination you can buy! At this tremendous saving they won't last long, so stop in now and order your De Luxe Hoover today!

VALU-RAMA SPECIAL
Highest TRADE-INS for Old Appliances!

WESTINGHOUSE Mobilaire FAN
Regularly $79.95. Gives You 4000 Cu. Ft. of Air Per Minute!
49.95 $1 DOWN

200 Miles FREE Delivery

Biedermans
DOWNTOWN Eighth and Franklin
NORMANDY 7400 Natural Bridge
ALTON, ILL. Broadway and Piasa
Other Stores: Springfield, Mo. Cape Girardeau, Mo.

KILLS ANTS
QUICK—SURE—SIMPLE
TERRO ANT KILLER will rid your place of harmful eating ants. Costless, money saving guarantee. No Mess. No Bother. Simple to use. Get TERRO ANT KILLER from your dealer today—or send 10¢ for mail-in pack. Send this name and 10¢ for mail-in pack. Send this name and 10¢ for mail-in pack. Send this name and 10¢ for mail-in pack.
TERRO THE ANT KILLER

STOCKS IN LATE RALLY AND NEW HIGHS SCORED

By ELMER C. WALZER
United Press Financial Editor.

NEW YORK, July 12—A last-minute market rally today lifted industrial shares to a new high since early August and railroad shares to their best level since mid-January.

London stocks were lower today, the Financial Times daily index dropping 3 full points to 203.7.

(Dow-Jones average of 30 industrial stocks was 2.80 points higher at 520.77, a new 1957 high. The rails rose .56 of a point to 152.51 and the 15 utilities gained .52 at 71.70. The 65-stock total, a new 1957 high at 179.87, was .95 higher.)

(Standard & Poor's average of 500 stocks was .20 of a point higher at 49.08 at the close. The 425 industrials rose .26 to 53.18, the 25 rails gained .17 at 31.65 and the 50 utilities advanced .09 to 33.82.)

All gains, however, looked small compared with Superior Oil of California, the stock market's highest priced issue. That stock hit a new record high at $1850 up $110 a share. That issue at its high today showed a gain of $155 on the week and $640 over the year's low.

Industries were boosted in their average by sharp gains in Du Pont, General Motors, Chrysler and Allied Chemical. Southern Railway starred in the rails. Pacific Gas & Electric spurted to aid the utilities. The latter reflected plans to bring natural gas from Canada to California through a $330,000,000 pipeline system.

Several special issues gained 3 to more than 3 points.

The market had a half hour rest for an air alert practice drill from 1:45 to 2:15 p.m. Up to the 1:45 period the sales were the lowest in a week.

When the market reopened after the alert prices strengthened and sales increased. Chrysler, a feature performer on expectations for big business for the company, ran up 2 points. General Motors got into action and rose to a new high. Ford gained nearly a point.

The Associated Press reported that of 1169 issues traded, advances outnumbered declines by 473 to 410. There were 33 new 1957 highs and 30 new lows.

The Associated Press average of 60 stocks rose $1.00 to $188.80, the third new 1957 high this week, with the industrial component up $1.50 to another new historic high, the rails up 60 cents and the utilities up 40 cents.

Based on the rise in the average, the quoted value of stocks listed on the New York Stock Exchange rose an estimated 1¼ billion dollars.

Volume totaled 2,240,000 shares compared with 2,830,000 yesterday.

LONDON DROPS; EXPECT ANTI-INFLATION EDICT

LONDON, July 12 (AP) — Prices were depressed and uncertain on the London Stock Exchange today with traders expecting the government to launch new anti-inflation moves reflecting consumption investment.

The Financial Times daily stock index was 3 full points lower at 203.7.

LONDON STOCK INDEX.

LONDON, July 12 (AP)—The Financial Times daily index of London Stocks today was 203.7, off 3.0.

FUND QUOTATIONS

NEW YORK, July 12 (AP)—Quotations (furnished by National Association of Security Dealers, Inc., which states they do not necessarily reflect actual transactions or firm bids or offers, but should indicate approximate prices and unless otherwise indicated are as quoted by the sponsors or issuers. Based on previous session (July 11) pricing price.

Security.	Bid.	Asked.
Affiliated Fund	6.08	6.57
Am Business Shrs	3.74	3.99
Am Mutual Fund	8.70	9.67
Assoc Fund Trust	1.58	1.71
Atom Dev Fund	16.19	17.85
Axe Houghton Fd A	5.53	6.01
Axe Houghton Fd B	5.25	5.97
Boston Fund	16.58	17.97
Bullock Fund	13.50	14.79
Canadian Fund	20.53	22.21
Century Shrs Trust	18.54	20.05
Colonial Fund	17.38	18.96
Commonwealth Investment	9.35	10.16
Commonwealth Stk Fund	13.84	15.04
Concord Fund	13.34	14.42
Dividend Shares	8.08	8.83
Dreyfus Fund	9.94	10.86
Eaton & How Bal	22.73	24.30
Eaton & How Stk	21.29	23.64
Equity Fund	178.68	178.68
Fidelity Fund	14.99	16.21
G I F	4.15	4.54
Founders Mut Fund	8.29	9.01
Fundamental Invest	17.43	18.97
Gas Indust Fund	15.04	16.44
Group Sec Electronics	7.38	8.00
Group Sec Ind Equip	7.40	8.11
Group Sec Steel	6.42	7.04
Hamilton Mc 7	9.31	10.20
Hamilton Mda	4.44	4.85
Income Foundn Fund	4.40	4.80
Incorporated Income	2.57	2.81
Incorp Investors	8.58	9.39
Instit Growth Fund	9.61	10.57
Instit Income Fund	11.61	12.72
Intl Resources Fund	6.98	7.67
Investment Co Amer	5.18	5.66
Keystone Cust K 1	8.49	9.28
Loomis Say Mutual	8.95	9.48
Manag Fund Auto	44.51	
Manag Fund Gen Indust	5.43	5.94
Managed Fund Petrol	4.04	4.48
Manhat Bond Fund	3.60	3.97
Mass Investors Trust	6.86	7.52
Mass Investors Growth	12.22	13.21
Mutual Trust	11.35	12.31
Nation-Wide Secur	3.43	3.78
Natl Investors	18.08	20.65
Nucleon Fund	11.18	12.08
Putnam Fund	6.38	6.90
Selected Am Shares	12.95	14.68
State Street Investment	8.11	9.85
Sovereign Fund	40.23	42.71
Unit Accum Fund	12.81	13.98
Unit Income Fund	11.78	12.80
Unit Science Fund	10.26	11.17
Value Line Fund	11.89	12.96
Value Line Income Fd	5.84	6.40
Wellington Fund	5.50	6.01
†TEX-dividend.	13.53	14.75

A.P. STOCK AVERAGES

NEW YORK, July 12—Associated Press stock price averages:

	30 Ind.	15 Rails.	15 Util.	60 Stks.
Fri. close	1280.0	130.5	75.8	188.8
Noon	1278.6	129.9	75.5	188.4
Thurs. close	1278.0	129.9	75.4	187.8

SALES, NET CHANGES, HOURLY

NEW YORK, July 12—Stock Exchange sales and Dow-Jones average changes by the hour:

Volume, Sales	D.-J. Net Chg.	D.-J. Close	D.-J. Net Chg.
First 450,000	-1.19	519.38	-1.20
Second 480,000	+.29	520.87	-.72
Third 540,000	+.59	521.46	-.13
Fourth 270,000	+.17	521.63	+.03
Last 700,000	-.04	520.77	-.83
Total 2,240,000	2.80	Thurs.	523.60
		Thurs.	2,830,000

WHAT STOCKS DID

	Up.	Down.	Unch.	1957 High	1957 Low
Fri.	473	410	286	42	30
Thurs.	347	481	342	42	30

DUN & BRADSTREET'S INDEX

NEW YORK, July 12 (UP)—Dun & Bradstreet's daily weighted price index of 30 basic commodities compiled for United Press (1930-32 average equals 100):

Friday	292.92
Thursday	292.92
Week ago (July 5)	292.62
Month ago (June 12)	300.62
Year ago (July 13, 1956)	308.07

TRANSACTIONS ON THE NEW YORK STOCK EXCHANGE

DOW-JONES AVERAGES

FRIDAY, JULY 12, 1957

Stocks.	Open.	High.	Low.	Close.	Change.	Sales.
30 Industrials	517.04	521.94	514.88	†520.77	+2.80	248,400
20 Railroads	152.36	153.03	151.26	152.51	+.56	65,100
15 Utilities	71.38	72.12	70.92	71.70	+.52	53,800
65 Stocks	178.92	180.43	177.98	†179.87	+.95	367,300

	30 Industrials.	20 Railroads.	15 Utilities.	65 Stocks.
1957 High	520.77	157.67	74.61	179.87
1957 Low	454.82	139.23	68.33	161.71
1956 Close	499.47	153.27	68.54	174.09

LEADERS IN SESSION'S TRADE

Stocks.	Sales.	Close.	Chge.	Stocks.	Sales.	Close.	Chge.
Gen Motors	50,800	46⅝	+1⅛	U S Steel	17,700	70¾	+ ¼
Sperry Rand	45,900	25¾	+ ⅜	Schering	17,600	92¾	+3¼
Nor Am Avia	41,000	25⅞	−1	Beth Steel	17,500	50	+ ⅜
Chrysler Corp	36,800	79¾	+1⅝	Avco Mfg	17,100	7¼	
Revlon	26,900	37⅜		Am Potash	15,300	80¼	− ¾
Olin Math	22,000	59⅝	−1	Boeing Airp	14,700	41⅛	−1
Otis Elev	19,600	48		Mack Trucks	14,300	32	− ½

Day's Sales.	Prev. Session.	Year Ago.	Year to Date.	1956 Period.
2,240,000	2,830,000	2,018,650	289,232,174	317,730,747

†New 1957 high.

Ass. Div. in Dollars	Sales 100s.	Close.	Ch'ge.	Net
AbbottLl.80	31	60¼	+	1¼
do pf 4	1	100		
ABCVend.80	5	16⅝		
ACFInd4	28	63¾	+	1¼
ACFWrig.40b	9	14⅝	+	⅛
AcmeSt12	15	31⅛		
AdamsEx.65g	9	26⅝		
Addressog24b	3	193		
Admiral	11	11⅛		
Aeroquip.40b	11	30¼		
AetnaStd1½	9	26⅝		
AirReduc2½a	41	61½		1⅛
AlaskaJun	1	16		
AlcoProd1	9	17¼		
do pf 7	170	108		
Aldens1.20	9	17⅜		⅛
AllegCp	51	8⅛		
do pf 4½	1	100		
AllegLdl12	18	55¼		¼
Allen Ind1	4	22⅛		
AlliedChem6	65	97½		1
AlliedKid1.60a	1	22½		
AlliedStrs2	15	23⅜		
AlliedChal2	25	35⅝		−1
AlphaPC1¼	10	24⅝		
AlumLd6	10	34¾		⅛
Alcoa1.20	41	38⅝		
Amerace¼ 4	10	30⅝		
AmerAgr2	10	25⅞		
AmA&C5a	19	137		
AmAirlin1	1	22½		
AmAirl pf3½	55	20⅜		
AmBaker2a	2	102		1¼
AmBkNote1.20	2	36		
AmBosch1b	40	29¼		
AmBrkRh2.40a	18	54¼		¼
do pf4	1	133		
AmBdPar1a	21	21⅛		
do pf1	1	100		
AmCan2	21	19¼		
do pf 4½	1	100		
AmChain2½	11	62⅛		
AmChicle3	1	97		
AmColorty1	1	16		
AmCrystl1.60	1	22		
do pf 4½	110	87		
AmCyan new	102	48⅝		
AmDistill1.80	1	40⅛		
AmEncaus.60a	1	14⅜		
AmEnka.65g	2	17⅜		
AmExport2	1	41⅛		
Am&FPow1	1	15⅜		
AmGasA pf1.44	33	33⅜		
AmHawPar	2	105		
AmHomePd4.20a	2	74		
AmIce½g	1	17¼		
AmInv1	4	14⅜		
AmM&Fwr1.20	40	40¼		
AmMchF2.40a	1	49⅛		
AmMetal1.30a	1	29⅜		
AmMetPrf1½	1	26½		
AmMolass.70b	1	13⅜		
AmMotors	58	7¾		
AmNaGas2.60	21	55⅜		
AmNewsl.60	1	20⅜		
AmPotash1b	1	80		
AmRad.80g	61	15⅜		
AmSeating1.20a	3	27⅜		
AmShipbl2a	90	61⅝		
AmSmelt1½g	32	61⅜		
deopf7	1280	140		
AmSmtf2.40a	1	61⅝		
deopf6	160	117		
AmStdFd2.40b	20	40¼		
AmStores2a	1	51½		
AmSugarl¼	1	30⅜		
deopf7a	870	97		
AmSumTob	3	39⅜		
AmTeleh.30	42	175¼		
AmTob4a	1	97½		
deopf6	150	117		
†AmVitsscos2	77	41⅛		
AmWWks½	50	10⅝		
deopf1½	130	33⅝		
AmZinc1	1	7⅜		
AmphenE1.20	15	31¼		
Anaconda5	45	88		
AnchHG1.80	1	39⅛		
AndersClay12	62	39⅛		
AndrDrG1.20	1	32⅜		
AndesCop	14	36⅜		
ArchDan2	32	38⅛		
ArgoOil1b	2	30⅜		
ArkLaGas1.20	1	24⅜		
ArmourAlCol¼	32	69⅜		
ArmstgCk1.20a	1	56⅜		
Artloom1.25	3	29⅛		
ArvinInd2	1	33		
AshOil1b	1	33		
do pf1½	1	30		
AsrFood1.40	1	30⅜		
AssdDryG2	1	32⅛		
AssocInv2.60	1	32⅛		
Atchison1.20	76	25⅜		
do pf 5	1	97		
AtlCityEl1.30	1	29⅜		
AtlCstLine2	1	29⅜		
AtlRefg2.60	1	52⅜		
do pf 3½	25	82½		
AtlasCp.60	20	21		
do pf 4½	1	100		
AtlasPdr2.40	1	18⅛		
AustNich.20d	6	10⅝		
do pf 1.20	1	19⅜		
AutomCan1.60	1	29⅜		
AvcoMfg	173	7¼		
Babbitt	1	34⅜		
BabcockWlx	30	43¼		
BaldLoco2	30	15⅜		
BaltGE1.80	1	33⅜		
do pf C 4	1	102		
BaltOhio2	125	24⅛		
Bang&A2.40a	1	54⅜		
BarberOil2½	1	34⅜		
BarkerBr1	1	34⅜		
BaldwLim5.60a	1	47⅜		
BeatFds1.60	1	27⅜		
do pf4½	1	100		
BeechAirc1	150	10⅜		
BeechCraft¼	12	17⅜		
BeechAirc1.20b	1	38⅛		
BeechCraft¼	1	17⅜		
BellHoss1.70	1	27⅛		
BellAirc½g	13	18⅜		
BellAHowj	13	18⅜		
BendixAv2.40	18	57		
BeneFnds1	6	15⅜		
depf2½	4	43⅜		
Bangust	73	43⅜		
BestFoodCp2	1	38⅜		
BestFds2a	1	43⅜		
Bestwall1½g	1	44⅜		
BethSteel1.20b	173	50		
BigIow81	1	14⅜		
Black&Decl.40b	1	14⅛		
BlackHoss1.20b	11	38½		
BlissL&L.80	1	27⅜		
Bliss,EW2	3	27⅜		
Boeing Airpl¼g	1	27⅜		
BonAmer2	1550	21⅜		
BondStrs1¼	6	18⅜		
BookofMon.80	1	16⅜		
Borden1.20g	12	10⅛		
BorgWarn2.40	25	43		
BosEdis2.80	11	48⅝		
do pf5	1	38		
BrasAlrw.60	2	15⅛		
BridgBrass2½	1	38		
BriggsMf	2	46		
Briggs&St1.40	19	39⅜		
BristMy.80c	35	51		
do pf4½	1	100		
BklynUGas2	1	27⅜		
Brown&Bz1	4	34⅛		
BrownRalph1b	31	67⅜		
BuckeyePL1.40	2	24⅜		
BuegErieIg	1	24⅜		
BudgCo1.40	45	19⅜		
Bullard1.20	10	19⅜		
BulovaWJ.30a	5	19⅛		
BurlInd1.80	108	32⅜		
do 4pf4	1110	66		
Burroughs1	60	24⅛		
ButlerBr1.80	14	24⅛		
ButteCop	3	7⅛		
Byers	1	33½		
do pf7	†80	101½		
CallahanZinc	6	4⅜		
Calumet&H.80	20	13⅝		
CampRich.20g	1	5⅜		
Campb8oup1½	13	33⅛		
CanDry1	1	15⅜		
CanSouky3	†190	50		
CdnPacl ¼a	18	35½		
CannonM2	1	30⅜		
CapitalAirl	21	22⅛		
Carborun1.60	1	48		
CareyPhil1.60	10	28⅛		
CaroC&O5	†30	95		
CaroP&L1.20	1	31⅛		
CarpenSteel2a	9	23⅜		
CarrierCp2.40	17	58⅜		
Carr&Gen.60a	2	23⅜		
CaseJI	100	77⅜		
do 7pf7	†20	102		
do 20pf.45	2	5⅜		
CaterTrac2.40	42	85⅛		
do pf4.20	1	95½		
CavCon1	32	16⅝		
do cvpf4¼	2	65⅛		
Celotex2.40	1	20		
do pf5	1	97		
CenAguir1.40	1	20⅜		
CenFdy.60a	13	11⅛		
CenHudG.80	18	33⅛		
CenIlLt2.60	†20	91		
do pf4.16	1	50⅜		
CenInPS1.60	1	29⅛		
CenSoya1.60b	7	40⅜		
CentSW1.60	2	29⅛		
Cen&SEl2.60	1	50⅜		
CentTel1.40a	1	27⅜		
Cert-teed.40g	1	13⅜		
CessnaAir1.40b	1	28⅜		
ChadOstrh	30	7⅜		
ChamplPan1.20	1	23⅜		
ChamplinOil1b	1	24⅜		
ChanceVgt1.60	1	23⅜		
CheckerCab	5	9⅜		
Chemway.10g	10	7⅜		
ChesCpVa1.20	1	27⅜		
ChesOh4	19	64⅜		
Chi&EIlRa	1	6⅜		
ChiGtWest.85g	1	21⅜		
do pf2½	1	44⅜		
ChiMStP&Pac1½	10	1⅜		
do pf5	1	3⅜		
Chi&NW	21	32⅜		
do pf	1	97½		
ChiPneuTr1	16	40⅜		
ChiRI&Pac2.70	16	47⅜		
ChiTCab¼	1	14⅜		
Chrysler3	313	79⅜		
CIGAS1.20b	†1350	26⅜		
do pf 4	1	100		
CinMilM1.80	4	34⅜		
CitFinan2.40	5	58⅜		
CitiesSrv2.60b	33	68⅜		
CityInvest.40g	22	8⅜		
dopf5½g	1	102		
CityStr1.40	54	43⅜		
ClarkEquip2a	5	43⅜		
ClavCC&SLpf5	†20	80		
ClevElIll1.60	4	34⅜		
Clevite½g	†120	29⅜		
CliffsCp1.60	28	23⅜		
CloetPea1g	1	40⅜		
dopf4	1	100		
ColgPalm3	56	48⅜		
dopf3½	†20	79½		
Coll&Aik	3	27⅜		
ColoFelt2	21	30⅜		
ColoBrdA½g	20	31⅜		
ColoBrdB½g	1	31⅜		
ColoGas1	77	41⅛		
ColPict1.20b	10	24⅜		
dopf4½	10	100		
ColtPat1.80	1	46⅜		
Col&OhEl1.60	12	24⅜		
CombEng1.12	36	44⅜		
ComCr2.80	1	49⅜		
ComiSolv1	1	46⅜		
ComwEd2	31	38⅜		
do pf4.64	1	93½		
ConAirc1.60	1	23⅜		
ConeMills.80	1	13⅜		
Congoleum.40g	34	13⅜		
ConCigar1.20b	1	34⅜		
ConCigar1.20	1	34⅜		
ConEdis2.40	63	43⅜		
ConElectrodyn	10	49⅜		
ConFoods1	12	33⅜		
ConGasU1.90	1	34⅜		
ConGoldUs	3	14⅜		
ConNGas1.90	13	43⅜		
ConRatSt	20	22⅜		
ConsumPw2.40	20	42⅜		
do pf 4.52	1	100		
do pf 4.65	†150	91⅛		
Container1	1	34⅜		
ContRak2	1	27⅜		
ContCan1.80	†80	100⅛		
do pf 3½	1	80		
ContCoal1	1	111		
ContCopG31	13	43⅜		
do pf 1¼	1	34⅜		
Contina2	13	52⅜		
ContInco.20g	1	34⅜		
ContOil.80g	2	68⅛		
Contl&I2a	20	40⅛		
CoopBeal1.60	115	35⅜		
CopperMin1b	1	34⅜		
CopwBill	13	39⅜		
CornPrd1½	1	34⅜		
do pf	†50	150		
CorneliD1.20	1	34⅜		
CorningGl1a	3	92⅜		
do pf 3½	†10	87		
CoshocIntl.15g	27	24⅜		
CraneCo2	23	37⅜		
Crm ofWh1.60a	1	24⅜		
CreasoteC1.20	1	34⅜		
CrownCork3a	13	74⅜		
do pf 2	1	49⅜		
CrucStl1.80	54	57⅜		
CubAmSug¼g	1	34⅜		
CubaRR	27	6⅜		
CuneoPress	1	34⅜		
CurtisPub.35g	28	12⅜		
CurtisWr1¼g	12	41⅜		
do A 2	1	34⅜		
DanRiverM.80a	1	34⅜		
DanaCp3	1	34⅜		
Dana Corp1	1	34⅜		
DataProc1.20	21	34⅜		
DayP&L2.40	1	34⅜		
dopf4.56	†30	76⅜		
DaytonRub1.40b	2	34⅜		
DeereI1¼	52	34⅜		
DelaHud2	1	34⅜		
DelLack2	1	34⅜		
DelP&L1.80	10	34⅜		
DetAirL1.20	29	34⅜		
DetEdis1.20	1	34⅜		
DetStCp1	30	34⅜		
DevVlbiss2a	1	34⅜		
DiamAlk1.80b	64	52⅜		
DiamMatl.80	7	32⅜		
DiaTMot½g	1	30⅛		
DianaStr1	4	25		
DiGiorgio1.20a	1	34⅜		
DirecWay.60	21	13⅜		
Dobeck1.40b	1	34⅜		
DrPepper.60	1	34⅜		
DomeMin.70a	10	13⅜		
DougAir2a	30	73⅜		
DoverCp1	1	34⅜		
DowChem1.20b	54	66⅛		
Dravo1.80	35	54		
DrewIrv1.60	1	34⅜		
Dunhill.40a	2	34⅜		
Duplan	1	34⅜		
duPont3c	88	201		
do 4½pf4½	2	102⅛		
DuqLt2	19	35		
do 2.10pf2.10	†10	46		
DWGCig.90	2	14⅛		
EastAirFLb	1	39⅝		
EastCp1.20b	20	41⅜		
EastG&F1.60b	62	28⅝		
EastKod1.40a	14	57⅜		
EatonMfg3a	11	112		
EdieBrSt1.60	1	58⅛		
EkcoPd2	1	27⅛		
ElasticpNl1b	1	33⅛		
ElAutoLt2	1	34⅜		
El&Mus.12g	75	39⅜		
ElStorBat2b	43	43⅛		
Elliott1.40	3	32⅜		
do cv pf2¼	1	61⅛		
ElPasoNG1.30	37	43⅜		
ElPasoNGpf	3	61⅛		
Emer&Cl.60	13	28⅜		
EmerRad	1	34⅜		
EmpDEl.60g	1	20⅜		
EndJohn2	1	34⅜		
do pf4	†20	80		
EquitGas1.60	1	34⅜		
EsteRR1½	1	29⅜		
do pf	1	34⅜		
EvansPd1.60	†70	28⅜		
Eversharp1.20	11	21⅜		
Ex-Cell-O1.60	1	34⅜		
FairbMor1.40a	17	34⅜		
FairchE	19	48⅜		
Fairchild.30g	17	10⅜		
FamFin1	1	34⅜		
Fansteel1b	1	34⅜		
FarbStr.30	3	13⅜		
FedMogul2.40	1	34⅜		
FedPap1.80b	1	34⅜		
FedPaC2.80b	1	34⅜		
FedPkg2	1	34⅜		
FedDtSt1.60	1	34⅜		
FedPwSp.50d	1	34⅜		
FedPapl.20b	1	34⅜		
do pf4	†10	105		
FidPwrz2	1	34⅜		
FifthAvLin2a	1	34⅜		
Filtrol.60a	1	34⅜		
Firestone2.80a	1	34⅜		
FirstNatStr2a	1	34⅜		
FirstPaCp1.60a	1	34⅜		
FirstPaCpL.40b	1	34⅜		
FlorenSty	1	34⅜		
FlaPacR1.80	1	34⅜		
FlaPwL1.28	1	34⅜		
FoodFair1b	1	34⅜		
FoodMach2	1	34⅜		
FordMot2.40	1	34⅜		
FormDairl1b	1	34⅜		
FostWheel1.80	1	34⅜		
FranciscoS¼e	1	34⅜		
FrankStr.80	1	34⅜		
FreemanShoe1	1	34⅜		
FroedCp1.10a	1	34⅜		
FruehTrn1.40b	1	34⅜		
GambleSk.60	1	34⅜		
GarWood	1	34⅜		
do pf1.5k	1	34⅜		
GarrettCorp1.80	1	34⅜		
Garrett2b	1	34⅜		
GenAcceptl	1	34⅜		
GenAmInds	1	34⅜		
GenAmInv1.20g	1	34⅜		
GenAmOil1.30g	1	34⅜		
GenAmTran3.20b	1	34⅜		
GenBask.60	1	34⅜		
GenCable1.80	1	34⅜		
GenCigar1.80	1	34⅜		
dopf7	†30	120		
GenContract.20d	1	34⅜		
dopf.60	67	12⅜		
GControls1	1	34⅜		
GenDynam2	1	34⅜		
GenElec2	76	76⅛		
GenFds.95g	1	34⅜		
GeninstruI¼a	1	34⅜		
GenMills3	1	34⅜		
dopf5	110	104½		
GenMotors3	†10	104½		
dopf5	1	34⅜		
GenOutA2.40	1	34⅜		
GenPrec2.40	1	34⅜		
dopf3	†20	87		
GenPowr.10g	1	34⅜		
GenPubUt2	1	34⅜		
GenRyStgia	1	34⅜		
GenRefrac2b	1	34⅜		
†GenSteelW	1	34⅜		
GenStCast2a	1	34⅜		
GenTel1.80	1	34⅜		
GenTire1¼g	1	34⅜		
GenTirepfb	1	34⅜		
do pf5	1	34⅜		
do pf4½	1	34⅜		
GaPacCp1b	1	34⅜		
GerberPr1.80a	1	34⅜		
GettyOil	1	34⅜		
Gillette2a	1	34⅜		
Gimbel1.60	1	34⅜		
do pf4a	1	34⅜		
Glidden2	1	34⅜		
GlobeCSr.05g	1	34⅜		
GoodrPd1.20	1	34⅜		
Goodyear2.40b	1	34⅜		
GouldBat2	1	34⅜		
Grace2.40	1	34⅜		
GrahPaige	1	34⅜		
GranbyM	1	34⅜		
GrandCn.72b	1	34⅜		
GrandTrunk¼g	1	34⅜		
Grant2	1	34⅜		
do pf3½	1	34⅜		
Gradison.80a	1	34⅜		
GtNiOrOr2¾a	1	34⅜		
GtNoPap2.40a	1	34⅜		
GtWFn1.60	1	34⅜		
GtWstSug1.20a	1	34⅜		
do pf7	†30	120		
GreenBAW5	1	34⅜		
GreenT&D1.20a	2	34⅜		
Greyhound1	42	18⅛		
do pf4¼	1	34⅜		
GrumanAc2.20	1	34⅜		
GulfMob&Oa	23	34⅜		
GulfOil2½b	1	34⅜		
GulfSul1.60	1	34⅜		
HalliPrint1	1	34⅜		
Halliburton2.40	1	34⅜		
HamilWatl1.40	1	34⅜		
HamptnCp2b	1	34⅜		
HarbscMch1	1	34⅜		
HarbWalk1.80	1	34⅜		
HarrisInt2	1	34⅜		
HarrisCp2b	1	34⅜		
HarshaCh1	1	34⅜		
HartS&M1.60	1	34⅜		
HatCorp	1	34⅜		
Hayes Mf1¼g

Shop Tonight in our Clayton, Southtown, Northland Stores

Famous-Barr
DOWNTOWN CLAYTON SOUTHTOWN NORTHLAND

DOWNTOWN STORE HOURS
Monday and Thursday 9:30 A.M. to 8:30 P.M.
OTHER DAYS 9:30 A.M. to 5:30 P.M.
CLAYTON, SOUTHTOWN and NORTHLAND
Monday, Thursday & Friday 9:30 A.M. to 9:30 P.M.
OTHER DAYS 9:30 A.M. to 5:30 P.M.

RCA Victor "45" Automatic Portable Victrolas
39.95

Plays 14 records at a flick of the switch, an hour and a half of uninterrupted music. RCA Victor's exclusive "Golden Throat" tone system for a wonderful sound. Tone and volume control. Trim two-tone simulated leather case.

RCA Victor Automatic "45" Victrola

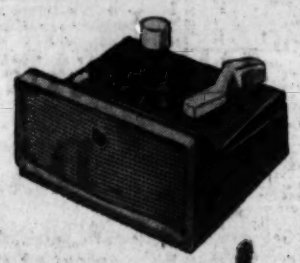

Table model that plays up to 14 records automatically, two hours of continuous music. Has RCA Victor's exclusive "Golden Throat" tone system. Two-tone cabinet ___ 32.95

Mail Orders Filled. Phone Orders Call GA. 1-4500.

Famous Barr Co.'s Records—DOWNTOWN, Eighth Floor; CLAYTON, SOUTHTOWN, NORTHLAND, Third Floor

Big Values in Sporting Goods

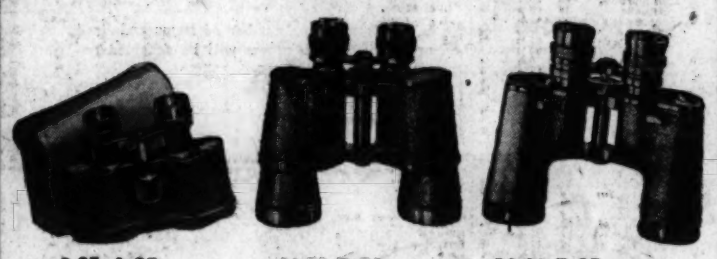

9.95 4x35 Sportster Glass
A compact glass of four-power magnification. Beautiful appearance, achromatic optics, inter-pupillary adjustment. Complete with case 5.99
Plus Federal Tax.

44.98 7x50 Binoculars
Navy-type mod-binoculars, navy model, ideal for yachting, navigation, exploration, nature study. Coated lens, central focusing adjustment. Carrying case, 29.99 strap included.
Plus Federal Tax

39.98 7x35 Binoculars
"American type" binoculars, smartly designed model of excellent illumination. Coated optics; central focusing adjustment. Carrying case and strap included. 27.99
Plus Federal Tax

29.95 6x30 Binoculars
I.F. prismatic binoculars, give 6x magnification. Internally coated for reducing reflection to a minimum. Ideal for nature study, hunting, etc. Carrying case and strap ___ 17.99
Plus Federal Tax

7.98 Butterfly Sport Glass
A compact, folding opera glass 2.5 magnification. Cigarette-size case snaps open automatically. Fits purse or pocket. Leather covered body, nickel-plated trim. 4¼x2½x¾-in. thin 5.99
Plus Federal Tax

7.98 Imported Campers' Knife
A handy camper's knife with knife, fork, spoon, can opener and many other tools. Complete with leather carrying case for your belt ___ 4.98

Mail Orders Filled. Phone Orders Call GA. 1-4500.

Famous-Barr Co.'s Sporting Goods—DOWNTOWN, Eighth Floor; CLAYTON, SOUTHTOWN, Third Floor NORTHLAND, Main Floor

U.S. Economy Today

THINKING SPLIT ON INFLATION CURE

By Sam Dawson

NEW YORK, July 12 (AP).

INFLATION is damned by almost everyone today. But what to do about it, if anything, splits American thinking wide open. The nation's money managers say tightening the screws on credit and making money costly to borrow is about to do the trick. But home builders and small business men say this threatens to ruin them and could trigger a recession. And some others hold that expensive borrowing just pushes up business costs and helps inflate prices.

Many economists in government and in industry say a natural correction of inflation is already in sight. Let 'em alone, they say, and soaring prices will cure themselves because consumer resistance will shrink demand. That will cut back work in the factories and service trades and take a lot of steam out of labor's wage demands.

Sam Dawson

The business expansion boom also means that in time there will be even more capacity to produce—maybe too much for awhile—and that will increase competition and check price rises.

Statesmanship on the part of management and labor could end inflation, President Eisenhower says. But others ask: Who is going to start this? And if there are unstatesmanlike holdouts, how can the conformists meet this competition?

THE PRESIDENT REMINDS industry and labor now and then that another solution would be to reinstate direct wage and price controls. Many economists, however, challenge the effectiveness of these in practice, and Congress is definitely hostile to any such unpopular move in peacetime. A few insist that a cut in taxes could help halt inflation. They argue that it would make for more risk capital, leading to more production of consumer and capital goods to match the amount of money and credit now in circulation—which they say is higher than ever, no matter how tight money may seem. It's the swollen demand for credit they blame now. More risk capital would take some of this pressure off the credit supply.

THERE IS A SIZABLE AND vocal group who believe that the creeping variety of inflation won't hurt us—so long as it doesn't stand up and run. They argue that if prices and wages rise only 2 or 3 per cent each year, the effect will be slight, and preferable to running the risk of business slowdown and unemployment which deflation might bring. At the opposite extreme are the economists who think the money managers should make money much tighter than it is now and drain off a sizable amount of the money and credit that has built up since 1940. They argue this would not only halt inflation but even restore some of the purchasing power of your dollar.

INCREASING OR DECREASing the supply of money and credit can be done without turning the government printing presses on or off. When the commercial banks expand loans, the borrowers' deposits are built up, increasing the total supply of money in the nation. The Federal Reserve banks ride herd on this. They require money reserves against these deposits. If the Federal Reserve Board lowered present reserve requirements the commercial banks would have more to lend to credit-thirsty customers—and to that extent there would be new inflation of credit. If the Federal Reserve were to raise present reserve requirements it would deflate the available money and credit supply.

BECAUSE DEMAND FOR loans has been so high this year and last, the Federal Reserve has tightened the money supply simply by refusing to lower the reserves or to increase the banks' available money supply in any of the other ways at its command. Interest rates have gone up as a result. The Federal Reserve and the United States Treasury believe that another result has been the slowing down of the pace of the business boom and the rate of industrial expansion which they felt threatened to lift inflation out of the creeping stage.

HOW LONG IT WILL TAKE before this credit-pinch method of halting inflation shows up in your monthly bills the money managers aren't saying. And some outside the government are saying that the good old days are gone forever.

U.S. TREASURY STATEMENT

WASHINGTON, July 12 (AP) —The cash position of the Treasury July 9, balance $6,281,860,627; deposits fiscal year July 1, $1,313,113,557; withdrawals fiscal year, $3,316,674,348; total debt, *$273,503,446,229; gold assets, $22,623,929,442.44.

*Includes $445,374,333.61 debt not subject to statutory limit.

Call GRAND-PARK at MO. 4-2110 for a FREE HOME DEMONSTRATION
PHILCO Air Conditioner

CROWN TOPS 'EM ALL FREE GIFTS
3 ROOMS COMPLETE $199.50
ALL NEW FURNITURE $10 Delivers $2 Per Week
Open Mon., Wed., Thurs. and Fri. nites 'til 9. Other nites 'til 6. CH. 1-3397, GR. 1-0488 FREE PARKING
CROWN Furniture Co.
CORNER 10TH & FRANKLIN

SMART SHOPPERS READ THE WANT ADS

THE 2 MILLION DOLLAR DECISION HAS BEEN MADE!
Earn 4%
Now . . . your savings can start earning 4% at the largest Federal savings and loan association in the State of Missouri. All savings insured to $10,000 by the Federal Savings and Loan Insurance Corporation. Deposits made by the 10th earn dividends from the 1st of the month!
HOMELAND FEDERAL Savings and Loan ASSOCIATION
8944 ST. CHARLES RD. • HA. 7-7400

SAVE at SUSMAN'S

LOW PRICES
Warehouse showrooms, no high rent, no costly window displays, no carpeted floors, no fancy fixtures. Susman sells below retail list price on a volume basis.

Leave Your Purse at Home...Long Easy Terms
Open 'Til 9 P.M. Mon. & Fri. Night
MAIL AND PHONE ORDERS INVITED
Add 2% Sales Tax and Postal or Express Charges

Tremendous SAVINGS
• LIVING ROOM
• BEDROOM
• DINING ROOM
• KITCHEN FURNITURE
• CARPETING

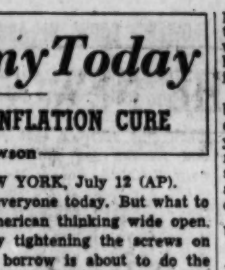

Roll Around VACUUM CLEANER
With Complete Set of Attachments
PLUS Double Action Rug and Floor Unit
$49.95 Model C-4

MOTOROLA
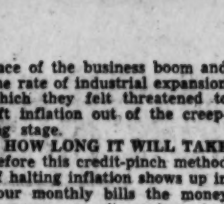
TRANSISTOR RADIO
Has 6 Transistors—complete with Mercury Bat-teries. $57.95

PORTABLE
Directional Antenna Handle—washable tweed plastic cover on metal case. Complete At Only $37.15

TOASTMASTER
AUTOMATIC FRY PAN
Plus 19.95 Value
$13.92 Complete
FREE
This Big 128 page Automatic Fry Pan COOK BOOK
Reg. $2.50 Value

LIMITED QUANTITY

SPECIAL
20" WINDOW FAN
• Powerful 20" blades $29.95 Value
• Adjusts to fit all standard windows
• 3 speeds; quiet
• 5-Year written guarantee
$24.71

PORTABLE MIXER
• 3-Speed • Beater ejector • Mod reel white cord only
Reg. $14.88 $11.10 M-10
Colors slightly higher

STEAM & DRY IRON
• 2 irons in one • New cord-lite • Even-Flow Steam
16.95 Value $9.98

Automatic TOASTER
• 6 position control • High toast lift • Rose-cut crumb tray
18.95 Value $14.07

TELECHRON

STARTER MODEL 7H220
Smart decorator gray and beige case and dial.
$3.98 Value $3.09
Plus Fed. Tax

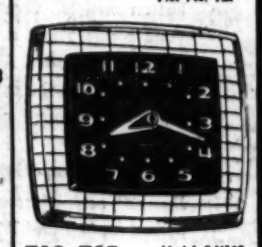
TAC TOE
Large, easy to read. Yellow, red, turquoise or pink.
Model 2-H108 $6.98 Value $5.53
Plus Fed. Tax

WESTINGHOUSE AIR CONDITIONER
ONE-TON STREAMLINER
$279.95 Value
9100 BTU—fits flush inside or outside — full 5-year warranty—thermostat.
$199.95
Model SW 10052

Model 6EZ12

SENSATIONAL VALUE ON
Hotpoint 12 CU. FT. 2-DOOR REFRIGERATOR
• Aluminum shelves
• 2 porcelain crispers
• Porcelain interior
• 2-zone refrigerator
• Automatic defrost
• Big 91-lb. capacity freezer
• Giant meat tray
• 5-year warranty
SAVE $230
ONLY
Reg. $529.95 List $299.95
LONG EASY TERMS

Mail and Phone Orders Invited; Add 2% Sales Tax & Express Charges
SUSMAN'S
FURNITURE • APPLIANCES SPORTING GOODS
ON THE CIRCLE 1114 NORTH MARKET
Between St. Louis and Sass Ave.
Convenient Store Hours
Phone GA. 1-4487
Open Mon. and Fri., 9 A.M.-9 P.M.; Tues., Wed., Thurs., Sat., 9 A.M.-5 P.M. TAKE ELEVATOR TO SUB 3RD & 4TH FLOOR SHOWROOM

AT GRAND-PARK
the excitingly NEW 1958 model PHILCO's are here!
with new improved picture-perfect reception!
this 21"* PHILCO
$189.95
BEFORE WE BEGIN TO TRADE
$5 DOWN delivers
Terms to Suit Your Budget
■ Advance design circuit, chassis, tuner!
■ Sharpest, most sensitive picture ever!
■ Smart, new, 1958 cabinet styling!
*21-inch Overall Diagonal Measure

PHILCO
See Our Complete Furniture Displays
GRAND-PARK Furniture AND Appliance COMPANY
FREE PARKING at both stores . . .
■ 1000 S. Grand at Shenandoah MO 4-2110
■ 8000 Lackland in Overland HA 8.3622
Both Stores Open Every Monday, Thursday and Friday Night 'til 9 P.M.
YOU'LL ALWAYS DO BETTER AT GRAND-PARK

WOMAN DIES OF POLIO AFTER HAVING TWINS

Mrs. Burton Thompson, 718 Lafayette avenue, who gave birth to twins Monday, died of infantile paralysis today at St. Anthony Hospital. It was the first polio death this year as compared to five deaths in St. Louis and St. Louis county in the corresponding period last year.

Mrs. Thompson, 27 years old, gave birth to the twins, a boy and a girl, at Booth Memorial Hospital, 3740 Marine avenue. She was transferred Tuesday to St. Anthony and placed in a respirator, suffering from all three types of polio.

Hospital physicans said they could find no inoculation record for Mrs. Thompson. Because expectant mothers as susceptible to polio, they are encouraged to be inoculated against the disease.

The St. Louis-St. Louis county chapter of the National Foundation for Infantile Paralysis said Mrs. Thompson's case was the tenth reported this year, as compared with 33 cases recorded for the same period last year.

EAST ST. LOUIS LOAN OFFICE HELD UP AND ROBBED OF $170

City Loan Co., 1809 State street, East St. Louis, was robbed of $170 today by an armed man, James J. Halpin, manager, reported to police.

Halpin, who lives in Belleville, said he was behind the counter when the robber approached the door with a paper bag folded under his arm. Halpin became suspicious since the company had been robbed of $459 May 29 and there had been several other holdups in the area.

He said he told the man the office was closed. The robber then took a pistol from his pocket and ordered Halpin to sit in a chair facing the opposite direction. The money was taken from a drawer in an open safe.

DRIVER LOSES CAR, WATCH, $126 IN STOP-SIGN HOLDUP

J. C. Adams, 1601 Hogan street, was robbed of $126, a watch valued at $198 and his 1956 model station wagon near East St. Louis early today by two men, one of whom was armed with a knife, he reported to police.

Adams, a foundry worker, told police he was driving north in Collinsville avenue, East St. Louis, and had stopped for a traffic sign when the two men, both Negroes, approached his machine. One thrust the knife through the window and held it against his chest as the other entered the vehicle from the passenger side, he said.

The first man pushed Adams between them and drove in Eagle Park road about four miles northwest of East St. Louis, where they robbed him, Adams said. The money was in his billfold. He said he walked to the nearby Illinois Terminal yard office and summoned Madison police, who called East St. Louis authorities.

FLOWERS GROW IN ARCTIC

LONDON, July 12 (AP)—The Moscow radio reports part of the Arctic has warmed up so much this summer that grass and flowers are growing on normally bleak Novaya Zemlya island and glaciers are shrinking. A Soviet ship has left Archangel for the area for experimental work in the International Geophysical year.

FTC SAYS UNION CARBIDE BROKE ANTI-MERGER LAW

WASHINGTON, July 12 (AP)—Union Carbide Corp. of New York City, the nation's second largest chemical company, was charged by the Federal Trade Commission yesterday with violation of the anti-merger law for buying up one of its major customers.

The FTC said acquisition of the Visking Corp. of Chicago, manufacturer of polyethylene film of a type used in transparent wrappings, left the way open for Union Carbide to lessen competition or create a monopoly in the manufacture, sale and distribution of polyethlene resin or film.

Union Carbide was listed as the second largest producer of these resins. Visking, the FTC said, is the largest producer of polyethlene film in the country and purchased 90 per cent of its resin requirements from Union Carbide. Visking also is the dominant producer of synthetic sausage casings and has only two competitors in this field, the FTC noted.

Clearance Sales Now On
Save 20% to 40% Off Regular Prices
EAGLE STAMPS with every purchase
WICK Furniture
3152 Cherokee FR. 6-3505

CURRENT DIVIDEND 3½% Per Annum
Economy FEDERAL SAVINGS AND LOAN SINCE 1[illegible]
418 N. BROADWAY

SMART SHOPPERS READ THE WANT ADS

WE GIVE AND REDEEM EAGLE STAMPS

Famous-Barr

DOWNTOWN

Get Your Tickets for
Municipal Opera,
Cardinal Games and
"Around the World in 80 Days"
at Branch Ticket Offices in Our 3 Branch Stores
Direct lines to Municipal Opera, Busch Stadium and Esquire Theatre assure you the best seats available at the time you buy! Located at Customer's Service Desk.
CLAYTON, Main Floor Balcony
SOUTHTOWN and NORTHLAND, Lower Level

DOWNTOWN ONLY!

Remnant Sales Day Feature!

Hundreds of
MEN'S SUITS

Fine Quality Summer, Fall, Year 'Round Weight at Sensational Once-a-Year Savings that Only Famous-Barr Could Bring You . . . Choose from Three Select Groups!

$34 Regularly 43.75 to 55.00
$44 Regularly 58.00 to 65.00
$54 Regularly 69.50 to 85.00

Many 2-Trouser Suits Included!

Make your selection from three outstanding collections of superb quality suits styled in popular single-breasted 3-button and 2-button models. Created in wanted shades, with an eye toward your comfort and a neat, well-dressed appearance. Impeccably tailored by skilled American craftsmen to assure you of perfect fit. Don't miss the extraordinary opportunity to provide yourself with a fine suit for summer and fall at a remarkable saving!

Fine Quality Imported and Domestic Fabrics Include:
Dacron and Worsted Blends • Silk and Wool Blends • Imported Mohair and Worsteds • All-Wool Imported and Domestic Worsteds • And Other Favorites Including All-Wool Flannels and Year 'Round Worsteds.*

Sizes For: *Regulars • Shorts • Longs • Portlys • Stouts*

*DuPont's Trademark for Its Polyester Fiber

Famous-Barr Co.'s Men's Clothing—DOWNTOWN ONLY, Second Floor

Clearance! In Our Quad Shop
DOWNTOWN ONLY!

Young Men's
Summer Suits

Regularly 29.99 to 55.00 1/3 off!

19.99 to 36.67

Sensational savings on broken lots of handsome, comfortable summer suits for young men. Choose from rayons, rayon and acetates, wool and Dacrons*, all-wools and cotton cords in plain colors and nub weaves. Broken lots in sizes 34 to 40.

*Du Pont's Trademark for Its Polyester Fiber

Famous-Barr Co.'s Quad Shop—DOWNTOWN ONLY, Second Floor

We Give and Redeem Eagle Stamps

Famous-Barr

DOWNTOWN CLAYTON SOUTHTOWN NORTHLAND

Alex Colman
bares the Dare Back
to a summer "fair"-thee-well

10.98

Have fashion's newest fancy . . . the dare back sheath . . . now at a low, low price. As featured in Mademoiselle . . . in cool, cool "Linair," a superb mix of rayon and linen. Basic black. Sizes 8 to 16.

Mail Orders Filled
For Phone Orders Call GA. 1-4500

Famous-Barr Co.'s Town and Country Shop—DOWNTOWN, Fourth Floor; CLAYTON, SOUTHTOWN, NORTHLAND, Main Floor

Remnant Day Sale
in our
Paragon Shop
Discontinued
Spring & Summer
FOOTWEAR

4.99

7.95 to 12.95 Values

A most unusual collection of smartly styled spring and summer shoes in the colors and materials you want. Come early for best selection and choose several pair at this marvelous Remnant Day Saving!

Famous-Barr Co.'s Paragon Shops—DOWNTOWN, Fifth Floor; NORTHLAND, Main Floor

Now in Progress

Our Gigantic Mid-Summer
Clearance
REMNANT SALE DAYS

Get your full share of the terrific values offered in this clearance of clearances! The savings are store-wide! Look for the Remnant Days signs marking thousands of items in Downtown, Clayton, Southtown and Northland, and shop in our Economy Basement Stores . . . Downtown, Southtown and Northland. Odds and ends, broken sizes, incomplete assortments, specially purchased groups . . . priced for quick clearance. Limited quantities in most cases, so make your selections early. Remnant Sale Days Clearance will continue while quantities last.

PLEASE NOTE: Because of the tremendous number of items and limited quantities, no C.O.D. or WILL CALL orders will be accepted on Remnant Sale Days merchandise.

A.

B.

Smart look into Fall Fashion

The Plaid Plan
in cotton and silk blend

10.98

Junior sizes 7 to 15

Plaids with a plan for your future! They escort you into fall in grey, brown and black color mixtures. A. Slim-skirted shirtwaist; B. Scoop sheath, both in a Streim fabric by Paramatta, infinitely crease-resistant.

Famous-Barr Co.'s Junior Shop—DOWNTOWN, Fourth Floor; CLAYTON, SOUTHTOWN, NORTHLAND, Second Floor

ST. LOUIS POST-DISPATCH
FRIDAY, JULY 12, 1957
PART TWO
PAGES 1—12B

CLASSIFIED ADVERTISING SECTION

THE WANT AD NUMBER-MAin 1-1111

Rambling Country Home, a Litzsinger Road Property Is Purchased

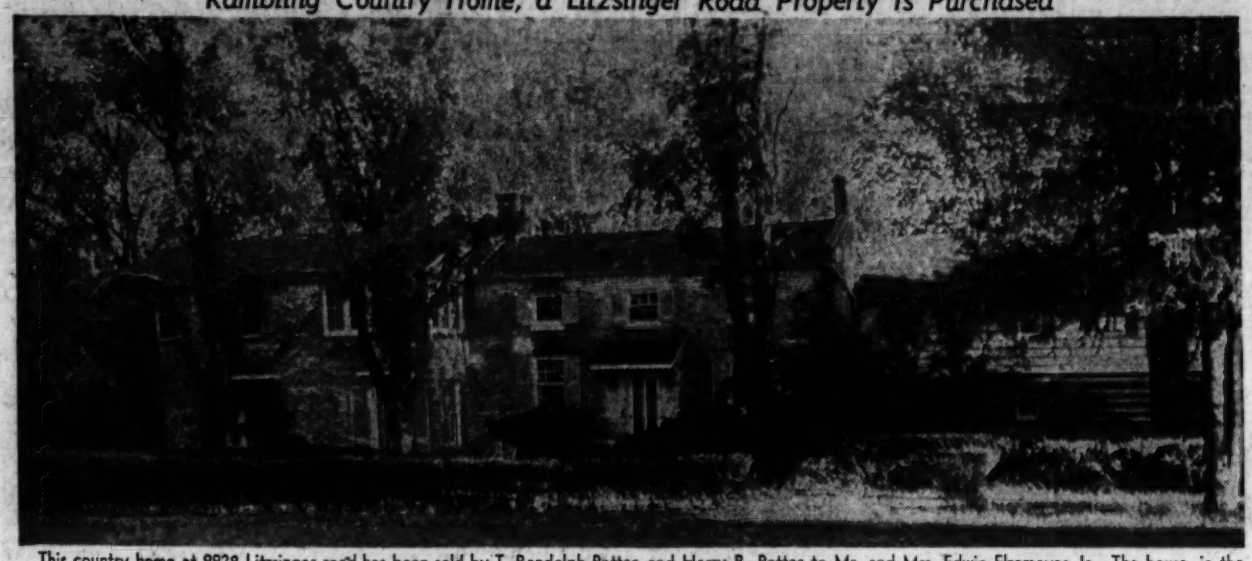

This country home at 9928 Litzsinger road has been sold by T. Randolph Potter and Harry R. Potter to Mr. and Mrs. Edwin Elzemeyer Jr. The house, in the opinion of the sales agent, is one of the most attractive in this section. There are three acres of land very close to the Old Warson Country Club. The office of Edward L. Bakewell represented the purchasers.

Home With Pool Built for Airlines Captain

New seven-room home and swimming pool built for airline Captain George Carpenter located on one and one-half acre lot at 48 Tealwood. The sale of lot and arrangements for building were handled by Growe-Hammack Real Estate Co., Inc. Bert Rufkahr & Son was the builder.

Home in Bissell Hills Development Purchased

Mr. and Mrs. George Reh have purchased this home at 1157 Chambers road, in Bissell Hills, from Mr. and Mrs. Frank Maher through William (Bill) Kamp Realty Co. The house has two bedrooms and a 12 by 20 rumpus room, in addition to usual living quarters.

Bopp Road House Opens On Sunday

Burton Duenke's newest expression of contemporary architecture, the Monterrey, is to be opened Sunday at Harwood Hills, off Bopp road, 1.7 miles south of Clayton road.

The Monterrey, designed by Ralph Fournier, has details hitherto not seen in the St. Louis area. A wall of Mexican tapestry brick provides frontal privacy. It shields an entry patio which opens both onto a utility room and the living quarters. The living room also has access through sliding glass walls to a large garden patio which provides a decorative screen and permits both indoor and outdoor entertaining with privacy.

The family room has a built-in barbeque in the brick fireplace as well as a fireplace in the living room. It also has built-in book shelves of mahogany plywood.

Each of the three bedrooms is good sized, with very excellent closet space, declares the promotor, who also says that the window placement is unique and lends itself to striking decorative treatment.

The two baths are tiled in a new, small squared ceramic pattern. Ceilings in the bath are suspended plastic with concealed lighting.

The kitchen has in addition to a snack bar which is separate from the dining area, a built-in oven and all wood cabinets with raised wood legs. Cooking, heating and water heating are all by gas.

The home has 1800 square feet of living space plus a two car garage, and is located on a landscaped lot of approximately half an acre.

Costs have been controlled, according to Burton Duenke, by the use of modern, highly efficient approved building materials and skilled planning to avoid waste of high cost labor.

Decorated by Virginia Duenke, the Monterrey is being opened to the public Sunday.

West Coast Styling in a St. Louis Subdivision

This is a view designed to emphasize the open styling of a new home which is to be presented to the public for the first time next Sunday. It is in the Harwood Hills subdivision off Bopp road, between Manchester and Clayton roads. Designed by Architect Ralph Fournier, it is being built by Burton Duenke, sold through his Suburban Real Estate Co.

Installed

R. M. KEENEY JR.

WILLIAM RENNA

...Keeney, of the Keeney-Toelle Realty Co., was installed recently as president of the Real Estate Salesmen's Association of North St. Louis, and Renna, of Stock & Son Realty Co., was installed as vice president. Other officers installed are W. J. Eichenser of Eichenser Realty Co., secretary, and Leo C. Toeniskoetter of Toeniskoetter Realty Co., treasurer. Directors installed include: Jim Smith of Tec Realty, Chris George of Lochmoeller Realty, Lou Troxler of Mound City Trust Co., Tom Londoff of Londoff Realty, C. George Erhardt of Erhardt and Son Realty, Roland Simon of the Harold Simon Realty, Peter Bukovich of Hartwig-Dischinger Realty, Harold Keesling of Vorhoff-Duenke Realty, and Justin Burghoff of Burghoff and Son.

Three-Bedroom Home in Sheridan Hills Bought

Mr. and Mrs. Herb E. Holland have purchased this three-bedroom home at 8533 Everett avenue, in the Sheridan Hills subdivision, from Mr. and Mrs. Herbert J. Buchman in a transaction negotiated by the George Doering Realty Co.

Dining Room in New Home in Reavis Gardens Area

Newly opened in the third section of the Reavis Gardens subdivision in Affton, this dining room is typical of those in two, three and four bedroom houses being built there by M. Shapiro & Sons, Inc., and promoted by the Sontag-Kenston Realty Co.

Property Sold on Washington

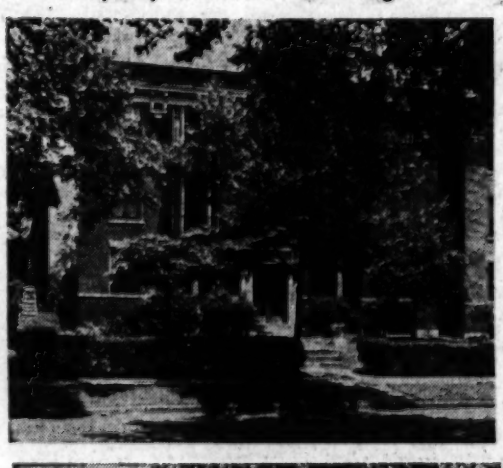

Buildings on adjoining lots at 6109-17 Washington avenue, each with six dwelling units, traded by Harry and Dora Walpert to Joseph and Naomi Deutsch for a midtown hotel property at 3532-34 Olive street in transaction negotiated by Westward Realty, Inc.

Perlmutter Is Pushing Split-Level

The Perlmutter Construction Co., which opened its new Thunderbird Manor subdivision off Highway 140 at New Florissant road in Florissant, a week ago, is pushing three styles of houses, a top-line number in split-level styling and two ranchers brand-named Cochise and Cheyenne.

The builders are offering choices of floor plans, interior and exterior color schemes, and a number of optional features at extra cost.

The Cochise has three bedrooms, an L-shaped combination living-dining room or a kitchen-dining combination, one bath. The Cheyenne has another bathroom. Both have poured concrete basements, 10-inch joists, 100-ampere electrical circuits, forced air, gas-fired heating and air-conditioning plants, insulated construction. Kitchens are furnished with an assemblage of built-ins.

"We made a best products selection, instead of buying one straight line of kitchen equipment," the developer declared. Matching colors are used.

Perlmutter calls the split-level design the Thunderbird, after the subdivision. It has 1500 square feet of floor space, family room, bath and utility room on the ground level; kitchen, living room and dining room on the entrance level, and three bedrooms with large separate closets and another bath on the upper level. All levels are connected by stairway near the kitchen entrance.

The family room has a wood-paneled wainscot.

Lots have 68-foot width, are sodded.

The developer says the subdivision "is conveniently located to shopping centers and within walking distance of schools, churches and transportation."

Split-Level Home Top Style in Perlmutter Line

Top line in the Perlmutter Construction Co.'s Thunderbird Manor subdivision homes, opened a week ago in Florissant, is this split-level house, with three bedrooms, two baths, a family room, living, dining and utility rooms, garage, off Highway 140 at New Florissant road. Other styles, ranchers, are brand named Cochise and Cheyenne.

Woman Buys Highway Home as Location For New Business

Mrs. Glenrose C. Middelton, whose husband (Harold Middelton, who operated the Central Fire Truck Manufacturing Co. on Manchester avenue in St. Louis) was killed in an auto accident a short time ago, has purchased a modern brick ranch-type home on Highway 50 east of Gerald, Mo., reports the Norris Fridley Real Estate Agency of Gerald. She plans, said the agent, to establish a bridal consultant and style shop there.

The property was sold by Dr. and Mrs. C. S. Enloe of Affton. Dr. Enloe, an optometrist, had an office for several years in the home Mrs. Middelton has purchased, the agent said. The house has six rooms, including large living room with fireplace; a full basement, many "extra" ammenities.

Third Area Of Reavis Tract Open

"Spacious lots, beautiful surroundings, quality built homes, convenient location to schools, churches and shopping, options of six different and comfortable floor plans, all features sought by the most discriminating home buyer, are to be found in the Reavis Gardens No. 3 subdivision of Affton," declared the promoter, the Sontag-Kenstan Realty Co.

"Display houses are being opened there daily and Sunday from 9 a.m. until dark, the agency said. The development, by M. Shapiro & Sons, Inc., is on Reavis Barracks Road between MacKenzie and Union Roads in Affton, and the county bus runs in front of the subdivision. Downtown is only 20 minutes away by express busses that run along Gravois," the agent said. "There are many convenient shopping areas along Gravois easily accessible to the subdivision. School busses take the children to and from school. There are many churches located nearby including the new "Mary Queen of the Universe" church and school on Union road."

"To allow owners to give their houses the individual touch, all materials that require a choice of colors are selected by the owner. This includes the floor and clay tile colors, kitchen cabinets and formica top colors, interior and exterior wood trim colors, and the brick and roof colors," the promoter said.

M. Shapiro and Sons, Inc., has been a builder in the St. Louis area for 67 years.

In Reavis Gardens over 170 homes already have been sold. All the homes are brick ranch houses with full basement, two or three bedrooms, brick attached garage, aluminum windows, marble sills, kitchen, pantry, plastered walls, tile kitchen and bath. Lots are 61'x125' or larger and the subdivision has concrete streets and driveways, sanitary and storm sewers.

Black Oaks Opening Set

A completely new Hathaway Home, the Lanshire, is to be opened in the Black Oaks subdivision Sunday.

This new home is designed to provide all the features for indoor-outdoor living so popular with home buyers today, declare the promoters. For instance, a new feature is a built-in barbecue pit in the family room. Also in the family room is a fireplace on the exposed brick wall and a sliding glass door leading to a large patio.

The full basement provides utility and workshop space as well as enough room for a finished rathskellar which is offered as an optional feature by the builder, the promoter says.

Because of this new approach to casual living and entertaining, the promoter refers to the Lanshire as "the Hathaway Home with a new angle on modern living."

Other standard features of the home include one-half-acre lot, electric, packaged kitchen, double garage, three bedrooms, two full baths, air conditioning and contemporary brick and redwood exteriors.

A wide variety of optional items, including various floor plans and custom designed features can be bought.

The display home, located in Black Oaks on Florissant road just east of Lindbergh and north of Chambers road, is to be open from 10:30 a.m. to 9 p.m. Sunday and thereafter. The promoters say the subdivision is close to churches and schools and very near the Northland Shopping Center.

The builder is Hawthorne Construction Co. and Verhoff-Duenke Real Estate Co. is promotion agent.

Farm & Home Assets Near $200,000,000

Assets of the Southwest's largest savings and loan association have approached the $200,000,000 mark, according to the 126th semi-annual financial statement of the Farm and Home Savings and Loan Association, just released.

Resources listed by the Association, which serves more than 30 of the major communities of Missouri and Texas, totalled $190,059,982. This represented an increase of $17,341,196 over the assets shown in the firm's statement at the beginning of 1957.

Geo. N. McDonald, Farm and Home vice-president and manager of the St. Louis and Webster Groves offices, also reported more than 65,000 savings and investment account holders will receive $2,858,268 in current dividends.

The current dividend, representing earnings at the rate of 3½ per cent per year for the 6-month period ending June 30, 1957, is the third consecutive distribution by Farm and Home to exceed $2,000,000.

KITCHEN VENTILATION

High humidity from cooking and washing can damage paint on the exterior of a house. This excess moisture can be removed by installing a ventilating fan in the kitchen and laundry room.

Country Club Living Key to Greenbriar Homes

Modified New England saltbox styling is typical of the Park Development Co.'s building in Greenbriar Hills subdivision, 2127 West Big Bend, Kirkwood. Subdivision, started in 1926, has wooded lots, concrete streets and sanitary sewers, and is near schools and the Kirkwood shopping district. The Greenbriar Hills Country Club and Golf Course borders the subdivision on three sides. Lawrence F. Beyhmer, president and custom home builder, supplies the services of St. Louis County architect George Berg to assist buyers in styling homes to individual needs and tastes. Homes under construction have four bedrooms, two baths and den.

LOW RATES FOR WANT ADS

Rate per line Daily Sun.

TRANSIENT

1 Time — — — — — 70c 75c
3-6 Times (consecutive) 65c 65c
7, 8 9 or 10 Times (consecutive) for the price of 6 times

ROOMS—ROOM AND BOARD

1 Time — — — — — 65c 70c
3-6 Times (consecutive) 58c 63c
7, 8 9 or 10 Times (consecutive) for the price of 6 times

SITUATIONS WANTED

1 Time — — — — — 55c 60c
3-6 Times (consecutive) 50c 55c
7, 8 9 or 10 Times (consecutive) for the price of 6 times

On all 7 to 10 Time orders copy changes will be permitted only to delete items on which results have been obtained.

No advertisement accepted for less than the price of two lines.

Local rates apply only to advertisements located in the State of Missouri and within 150 miles of St. Louis in the State of Illinois. Rates applicable to out-of-town advertisers on request.

Advertisers using box numbers, please ask for "Want Ad Answers" when inquiring about replies.

GENERAL REGULATIONS

The Post-Dispatch reserves the right to classify ads under appropriate headings.

The Post-Dispatch reserves the right to revise or reject advertisements or to retain answers to any box number advertisement. If this right is exercised, the amount paid for the advertisement will be refunded to the advertiser.

It is agreed that the liability of The Pulitzer Publishing Company in the event of failure to publish an advertisement for any reason or in the event that errors occur in the publishing of an advertisement, shall be limited to the amount paid by the advertiser. Claims concerning omissions or incorrect insertions will not be considered unless made within 30 days from date of publication.

ST. LOUIS POST-DISPATCH

Phone MAin 1-1111

ANNOUNCEMENTS (**)

CEMETERIES 4

TWO 12-grave lots: Oak Grove Cemetery; settle estate. Call weekdays ST 1-6476.

TWO CHOICE cemetery lots; Memorial Park. W. Dornfield, 524 Belden av., Chicago, Ill.

6 GRAVE lot; Lake Charles. EV 1-4296 after 4:30 weekdays.

FLORISTS 7

NETTIE'S FLOWER GARDEN

Funeral Arrangements $5 up
Growers of St. Louis brand
Meyer Z-52 Zoysia and Bermuda
U-3 grass.
3801 S. Grand PR 1-9600
Open 8-6 p.m., Closed Sun.

FUNERAL DIRECTORS 8

HOFFMEISTER Colonial Mortuary 6464 Chippewa FL 2-1938
ALBERT H. HOPPE

Kriegshauser's FL 1-4320
SCHNUR FUNERAL HOME 3125 Lafayette FR 1-7780
KUTIS FUNERAL HOME 2906 Gravois PR 2-3000
LEIDNER UNDERTAKING CO. ESTABLISHED 1859 2223 ST. LOUIS CH 1-1654
MOYDELL'S Mississippi and Allen. PR 2-0402

MONUMENTS 10

ROSEBROUGH MONUMENT CO. 5232 West Florissant. EV 5-7766

FRATERNAL NOTICE 13

TO PLACE A FRATERNAL NOTICE

Mail to Post-Dispatch Want Ad Dept., 12th and Olive or

Call MAin 1-1111

Operators on duty 8 a.m. to 9 p.m. Monday through Saturday

DEATHS 14

ANDREWS, MARY ROGERS, 40 W. Jackson, entered into Life Eternal, July 11, 1957, dearly beloved wife of the late William Gwen Andrews, darling mother of Mrs. L. Jean Hoffmann, Mrs. Marie Sarason, Mary R. Andrews II and the late Carrie G., Mildred and William O. Andrews Jr.

"She asked life of Thee and Thou gavest it her even length of days forever and ever. John 5:24. Also survived by seven grandchildren. Service from PARKER-ALDRICH Funeral Home, 15 W. Lockwood, Sat., July 13, 10 a.m. Interment Bellefontaine.

BECKER, IDA M. (nee Isdermark), 3915A N. 20th st., Thurs., July 11, 1957, beloved mother of Arthur H. Becker, dear sister of Cleo Isdermark and Albert Isdermark, dear mother-in-law, sister-in-law, aunt and cousin. Funeral Sat., July 13, 11 a.m., from MATH HERMANN & SON'S Chapel, Fair and W. Florissant ave. Interment Friedens Cemetery.

BERRY, JOSEPH P., 5711 Tholozan, Thurs., July 11, 1957, fortified with the sacraments of Holy Mother Church, husband of the late Alvina K. Berry (nee Krueger), dear brother of Esther B. Spaid, dear brother-in-law of Clarence L. Spear.

Funeral from HOFFMEISTER Colonial Mortuary, 6464 Chippewa, Sat., 9 a.m., to St. Joan of Arc Church. Interment Resurrection.

BISSELL, DANIEL RUSSEL SR., 10225 Bellefontaine rd., Thurs., July 11, 1957, husband of Mrs. Winter Bissell, father of Daniel Jr., Mrs. Evelyn Horner, Mrs. Beverly Smith and Mrs. Martha Wiederhoidt.

Funeral from the ALEXANDER & SON'S Chapel, 6175 Delmar bl., Sat., 1 p.m.

BRAUN, EDWARD F., 3911, Lucas-Hunt, formerly of 4450 Sacramento, Wed., July 10, 1957, son of the late Henry J. and Margaret Braun (nee Walker) brother of Louise Huffman and the late Dr. Harry J. Braun and Emma Koehl, dear uncle, granduncle, cousin.

Funeral from CULLEN & KELLY Funeral Home, 7267 Natural Bridge, Sat., July 13, 8:30 a.m. to St. Ann's Church, Normandy. Interment Calvary.

CUNNINGHAM, HERBERT M., Tues., July 9, 1957, beloved husband of the late Marie Cunningham, dear father of Herbert and Percy Cunningham, dear brother of Irma Jones, Lytle Cunningham, our dear grandfather, brother-in-law, uncle and cousin.

Mr. Cunningham of SOUTHERN Funeral Home, 6322 S. Grand, until 10 a.m. Sat., July 13, thence to Farmington, Mo. Service at 1 p.m. (C.S.T.), same day at Three Rivers Church, thence to Three Rivers Cemetery. Member of American Legion Post No. 159, Public Service E.M.B.A. and Local No. 788, American Legion Guard of Honor service Fri., 8 p.m.

DERRIARK, MARY (nee Roy), 415 Holly Hills Wed., July 10, 1957, wife of the late Joseph J. Debigare, dear sister of Irene Roy, our dear sister-in-law and aunt.

Funeral from SOUTHERN Funeral Home, 6322 S. Grand bl., Sat., July 13, 8:30 a.m., to St. Mary & Joseph Church. Interment Mt. Olive.

DESMOND, JOHN M., 10618 St. Matthew lane, St. Ann, Mo., July 10, 1957, beloved husband of Marie Desmond (nee Roe), dear father of John J. Desmond, dear brother of Nellie Wittich and Margaret Doswald, dear brother-in-law and uncle.

Funeral Sat., July 13, 8:30 a.m. from COLLIER'S Funeral Home, 10123 St. Charles Rock rd., St. Kevin Church. Interment Calvary. Member of DeAndreas Council No. 809, Knights of Columbus, Fourth Degree and Holy Name Society, St. Kevin Church.

DOERING, GUSTAV, 3112A Wyoming, Wed., July 12, 1957, beloved husband of Catherine Doering (nee O'Toole), dear father of Julia Rogge, Ann Jost, Katherine Brumfield, Rosemary Deters, Dorothy, Gustave, Michael, Thomas, Fred, Robert and Tommy Jo Doering, dear brother of Mrs. Dora Schiller, Rudolph, dear brother-in-law, father-in-law, grandfather, cousin and uncle.

Funeral Sat., July 13, 9 a.m. from MATH HERMANN & SON'S Chapel, Fair and W. Florissant ave. Interment Friedens Cemetery.

HENRY, JOSEPH P., 5711 Tholozan, Thurs., July 11, 1957, fortified with the sacraments of Holy Mother Church, husband of the late Alvina K. Berry (nee Krueger), dear brother of Esther B. Spaid, dear brother-in-law of Clarence L. Spear.

Funeral from HOFFMEISTER Colonial Mortuary, 6464 Chippewa, Sat., 9 a.m., to St. Joan of Arc Church. Interment Resurrection.

HISSEL, DANIEL RUSSEL SR., 10225 Bellefontaine rd., Thurs., July 11, 1957, husband of Mrs. Winter Bissell, father of Daniel Jr., Mrs. Evelyn Horner, Mrs. Beverly Smith and Mrs. Martha Wiederhoidt.

Funeral from the ALEXANDER & SON'S Chapel, 6175 Delmar bl., Sat., 1 p.m.

HOEHR, ROLAND M., No. 8 St. Andrews dr., Ladue, Fri., July 12, 1957, dear husband of Ida M. Hoehr, father of Roland M. Jr. and Louis A. Hoehr II, brother of Mrs. Estney Schnaedelbach, brother-in-law of Mrs. Louis A. Hoerr, and dear grandfather.

Memorial services will be held at St. Peter's Church, St. Peter's Protestant Episcopal Church, Watson and Ladue rds.

HOLLORAN, RUTH (nee George), 6115 Lindell bl., Wed., July 10, 1957, fortified with the Sacraments of Holy Mother Church, beloved wife of Mark Jr., Ruth, Phillip and Richard Holloran, our dear sister, sister-in-law, aunt and cousin.

Funeral from ARTHUR J. DONNELLY Parlors, 3840 Lindell bl., Sat., July 13, 8:30 a.m. to St. Roch's Church, Rosedale and Waterman. Interment Calvary. In lieu of flowers donations to Villa Duchesne Chapel Fund will be appreciated.

HUNNICUTT, TOMMY, Ballwin, Mo., suddenly at Glenwood Springs, Colo., on Tuesday, July 9, 1957. Dear son of T. J. and Florence Hunnicutt (nee Busemann); dear brother of Robert Hunnicutt, Mildred Wallace and Sharon Hunnicutt, dear brother-in-law, grandson, godson, cousin.

Funeral from SCHRADER Funeral Home, Ballwin, Mo., Sat., July 13, 2 p.m. Interment Salem Methodist Cemetery.

GILES, ARTHUR G., 7339 Northmoor, Wed., July 10, 1957, beloved husband of the late Anna Genevieve Giles, (nee Haid), dear father of James A., Kenneth M. and Melvin R. Giles, brother of Minnette Little, our brother-in-law, great - grandfather, father-in-law, brother-in-law and uncle.

Funeral from ARTHUR J. DONNELLY Parlors, 3840 Lindell bl., Sat., July 13, 7:30 a.m. to Our Lady of Lourdes Church, Astbury and Forsyth. Interment Calvary. In lieu of flowers, masses preferred.

HAAKE, BERTHA M. (nee Fegert), at Dallas, Tex., Tues., July 9, 1957, widow of Herman F. Haake, dear mother of Arthur J. Haake, dear sister of Pauline Rechtoid, d e a r mother-in-law, sister-in-law and aunt.

Funeral Sat., July 13, 1 p.m. from AJAY E. SMITH Funeral Home, 7436 Manchester av. Interment Oak Hill Cemetery. Deceased was a member of Maplewood Chapter O.E.S. No. 204. Services Fri., 8 p.m.

HEGLER, FLORA CAROLINE (nee Pohlmann), 7541 Weaver, Wed., July 10, 1957, beloved wife of Sam Hegler, our dear sister, sister-in-law and aunt.

Funeral Sat., July 13, 1 p.m. from AJAY E. SMITH Funeral Home, 7436 Manchester av. Interment Oak Hill Cemetery. Deceased was a member of Maplewood Chapter O.E.S. No. 204. Services Fri., 8 p.m.

HERMANN, ANNA, fortified with the Sacraments of Holy Mother Church, Mon., July 15, 1957, beloved wife of Carl Hermann, dear mother of Mrs. Joseph Langton, dear sister-in-law, aunt, grand-aunt and cousin.

Funeral from CULLEN & KELLY Funeral Home, 7267 Natural Bridge, Sat., July 13, 9 a.m., from MATH HERMANN & SON'S Chapel, Fair and West Florissant ave. Interment St. John Cemetery.

HETZEL, PAULINE (MOM AND GRANDMA) (nee Schreiber), of 4540 Bingo ave., Wed., July 10, 1957, dear wife of the late Henry H. Hetzel, beloved mother of Anna McVey, dear mother-in-law of Omar C. McVey, dear grandmother of Mrs. Esther Spaid, Mrs. Dorothy Schreiber and Honey Layton, dear sister-in-law, aunt and cousin.

Funeral from KRIEGSHAUSER'S, 4228 S. Kingshighway bl., Mon., July 15, 2 p.m. Interment Laurel Hills. A member of America Chapter No. 494, O. E. S. Harry F. Hardtke Women's Relief Corps No. 91, Auxiliary to the Grand Army of the Republic and Clara Barton Tent No. 46, Ladies of the Grand Veterans of the Civil War, 1861 to 1865, who will hold service Sun., 8:30 p.m., O.E.S. service day of funeral. In parlors after 7 p.m. Friday.

HOERR, ROLAND M., No. 8 St. Andrews dr., Ladue, Fri., July 12, 1957, dear husband of Ida M. Hoerr, father of Roland M. Jr. and Louis A. Hoerr II, brother of Mrs. Estney Schnaedelbach, brother-in-law of Mrs. Louis A. Hoerr, and dear grandfather.

Memorial services will be held at St. Peter's Church, St. Peter's Protestant Episcopal Church, Watson and Ladue rds.

HOLLORAN, RUTH (nee George), 6115 Lindell bl., Wed., July 10, 1957, fortified with the Sacraments of Holy Mother Church, beloved wife of Mark Jr., Ruth, Phillip and Richard Holloran, our dear sister, sister-in-law, aunt and cousin.

Funeral from ARTHUR J. DONNELLY Parlors, 3840 Lindell bl., Sat., July 13, 8:30 a.m. to St. Roch's Church, Rosedale and Waterman. Interment Calvary. In lieu of flowers donations to Villa Duchesne Chapel Fund will be appreciated.

HUNNICUTT, TOMMY, Ballwin, Mo., suddenly at Glenwood Springs, Colo., on Tuesday, July 9, 1957. Dear son of T. J. and Florence Hunnicutt (nee Busemann); dear brother of Robert Hunnicutt, Mildred Wallace and Sharon Hunnicutt, dear brother-in-law, grandson, godson, cousin.

Funeral from SCHRADER Funeral Home, Ballwin, Mo., Sat., July 13, 2 p.m. Interment Salem Methodist Cemetery.

JACKSON, MARIAN W., Wed., July 10, 1957, sister of Mrs. F. J. O. Wilson, aunt of Roger O. Wilson and Mrs. Ernest Moser.

Private family service was held Thurs. afternoon at LUPTON Chapel.

KALWA, DOROTHY, 1029A N. Taylor, Thurs., July 11, 1957, beloved wife of John Kalwa.

Funeral from ARTHUR J. DONNELLY Parlors, 3840 Lindell bl., Sat., July 13, 8:30 a.m. to Visitation Church. Interment Calvary. Members of DeAndreas Council No. 809, Knights of Columbus, Fourth Degree and Holy Name Society, St. Kevin Church.

KOETHOFF, WILLIAM, fortified with the Sacraments of Holy Mother Church, Mon., July 15, 1957, beloved husband of Cecilia Kuiaga Koethoff, dear father of Estelle Higgins and Arnold Koethoff, dear brother, brother-in-law, father-in-law, grandfather, great-grandfather and uncle.

Funeral from STOCK Mortuary, Grand and Florissant, Sat., July 13, 8:30 a.m. to Perpetual Help Church. Interment Calvary.

KRAMER, EMILIE (nee Zoepfel), 3233 Sutherland, Thurs., July 11, 1957, widow of Frederick Kramer, dear mother of Marie Rohifing, Richard and Carl W. Kramer, dear mother-in-law, grandmother, sister, sister-in-law and aunt.

Services at HOFFMEISTER Colonial Mortuary, 6464 Chippewa, Sat., 1:30 p.m. Interment Resurrection. Member of Teamsters Union Local No. 600.

LICHON, ELZA OTTO, of Pacific, Mo., July 10, 1957, dear husband of Helen M. Eichon, dear father of Lucy Yee and Grace Eicher, our dear father - in - law, grandfather and great-grandfather.

Funeral Sat., July 13, 9 a.m. (D.S.T.) from St. Bridget's Church, Pacific, Mo. Interment St. Bridget's Cemetery. Mr. Eichon at THIEBES Funeral Home, Pacific, Mo.

ENDERS.
See Doering.

VICHTEL, BERNARD I., 4329A Arco ct., Sun., July 7, 1957, dearly beloved son of Ida Pichtel (nee Goebel), dear brother of Mrs. Ruby Bannwarter, Anna and Ida Pichtel (erroneously listed as father and father-in-law in Monday's publication).

Funeral was held from KRIEGSHAUSER'S, 4228 S. Kingshighway, Wed., July 10. Interment Memorial Park.

LUPTON, Mrs. Hattael.

MARNER, LYDIA C. (nee Middelek), 5334 Queens av., Thurs., July 11, 1957, beloved wife of the late Fred J. Mahner, dear mother of Violet Decker, dear sister of Edna Trojahn and the late Elizabeth Ley, sister-in-law, mother-in-law of Bernard Decker and aunt.

Funeral from CALVIN F. FEUTZ Funeral Home, 4828 Natural Bridge, Mon., July 15, 2:30 p.m. Interment Friedens. Member of Bethany K. of L. and Church, Progress Chapter No. 522, O.E.S. and Progress Ladies' Auxiliary. EASTERN STAR SERVICE 8 P.M. SUN.

MARESCHAL, LEON, Dunn rd., Robertson, Mo., fortified with the Sacraments of Holy Mother Church, Thurs., July 11, 1957, beloved husband of the late Elizabeth Mareschal (nee Prendergast), dear father of Adeline Vasquez, Mary Maurice, Theophile, George and the late Leo Mareschal, brother, brother-in-law, father-in-law, grandfather, great-grandfather and uncle.

Funeral Mon., July 15, 8:30 a.m., from COLLIER'S Funeral Home, 10123 St. Charles rd., to St. Mary's Church and Cemetery (Bridgeton).

METZGER, MARY F. (nee Tiede), 7919 Pletz, fortified with the Sacraments of Holy Mother Church, Wed., July 10, 1957, dear mother of Henry J. and Elmer G. Metzger, dear sister of Julius and William Tiede, Joseph Wolff, Anna DeBolin and Louise Mueller, our dear mother, aunt and cousin.

Funeral from KUTIS Funeral Home, 2906 Gravois, Sat., July 13, 8:30 a.m. Requiem Mass St. George's Church. Interment St. Peter and Paul Cemetery. Deceased was a member of Book Binders Union, Local No. 18.

MOONGROSS, CHARLES F., 2740 Holly Hill, Fri., July 12, 1957, beloved husband of Ann Mingerons, dear father of Virginia Hajek, dear stepfather of Charles, Willie, Mrs. Minnie Hoffner of Frank A. Mingerons, dear brother - in - law, father - in - law, grandfather, great-grandfather and uncle.

Funeral from KRIEGSHAUSER'S, 4228 S. Kingshighway bl., Sat., July 13, 10 a.m. Interment St. Paul's Churchyard. A member of Pilgrim Lodge No. 452, A.F. & A.M. and Shrecyper Lodge No. 8 Masonic services 8:30 Fri.

MILLER, ALEXANDER, 6628 Crest av., Wed., July 10, 1957, beloved husband of Isabella Miller, dear father of Mrs. Mary Pabal and John Miller, our dear brother-in-law and uncle.

Funeral from CLARK Funeral Home, 4125 Hodiamont av., Sat., July 13, 11 a.m. Interment St. Peter's Cemetery.

MURRAY, LOUISE (nee Helmich), formerly of 4451 Margaretta av., beloved wife of Ed, 1957, dear mother of Mrs. George Schabesy and aunt of Mrs. Murray at CALVIN F. FEUTZ Funeral Home, 4828 Natural Bridge, Sat., until 11 a.m. Sat. July 13. Funeral 1:30 p.m. from Friedens U. C. C. Church, Nine-teenth and Bellefontaine. Interment St. John's E. & R. Cemetery. St. Charles, Mo. Contributions to Deaconess Hospital Building Fund appreciated.

PARRS, CLAUDE U., 7088 Emma av., Jennings, Mo., Thurs., July 11, 1957, beloved husband of Josephine Parks, dear son of Cora E. and the late Ira Parks, dear brother of Maude Gast, Clayton and Hubert Parks, dear brother-in-law, uncle and cousin.

Funeral Sat., July 13, 9 a.m. from MATH HERMANN & SON'S Chapel, Fair and West Florissant ave. Interment Sunset Burial Park.

PAULY
(see Laur).

POHLIG, AUGUST F., entered into rest Wed., July 10, 1957, 9:45 p.m., beloved husband of the late Viola Pohlig (nee Shannahan), dear father of the late Charles Pohlig, our dear father-in-law, brother-in-law, grandfather, uncle and cousin, at the age of 75 years.

Funeral Sat. 1:30 p.m. (DST), from BEIDERWIEDEN South Side Funeral Home, 3620 Chippewa, to Holy Mother Church, beloved Calvarton Park; reward, JA 1-7139.
CLARES; red frames; vicinity Perry's, Cherokee; reward. PR 2-2804.
LABRADOR, retriever; black male, white markings. "Prita"; near Hill - Ladue; reward. WO 2-9628.
MOPPET wire haired terrier; female; Hampton; reward. ST 1-1919
PARAKEET; blue and yellow, name Pony; PLEASE, MI 5-6615. FR 1-9034.
PARAKEET; blue; name Pete; band on leg; reward. FL 2-0721.
PARAKEET; blue-green; 3500 block Bowood; Lindell. VO 2-7076
PARAKEET, blue, band on leg. 60. Joe; reward. FL 3-7687.
PARAKEET; yellow & green, band on right leg; name Sam. PA 5-1148.
PARROT, yellow head, reward. JA 1-7722
California, FR 6-7850 after 6 p.m.
REWARD of $5 for return of golden ring lost on Admiral boat, Tuesday, July 9. MA 1-5826.
SUNGLASSES, corrective, brown frame, white trim, in purple case; reward. WT 1-5169.
TERRIER; small, tan, female; "Tiny" Bell-Page; reward. FO 1-7073.
UMBRELLA; plaid border, Loughborough bus. After 5. FR 2-3915.
WALLET; man's, south St. Louis finder returns to property. Please return papers to 7, Shackelford, 1434A Dolman, or call UN 6-5710.
WALLET; in bus, Thursday. Please keep cash, return papers. FR 1-4737
WEDDING RING, man's; vicinity Harris Teachers' College; reward. EV 2-9463.
WIRE HAIR TERRIER, answers to name Chico, liberal reward. WT 3-0739 or MI 5-2141.

FOUND 18

DALMATION, young male, has mange. 5048 Washington. FR 1-3869

PUBLIC NOTICES 24

WE, the undersigned will sell at public sale on July 15, 1957 at 10 a.m. 1 1957 Ford, motor No. 87FG123133, at General Finance Corp., 4083 Lindell bl., St. Louis, Mo. Said car was repossessed. We, the undersigned, reserve the right to bid at sale.
General Finance Corp.
William Ludtke,
Collection Mgr.

SPECIAL NOTICES 26

SPECIAL NOTICE: I, Kenneth G. Maddana, of 2250A Arlington, City of St. Louis, State of Missouri, do hereby give notice that I will not be responsible for any debts contracted after this date by anyone except myself.
(Signed) KENNETH G. ADAMS

FISHING, HUNTING, PICNIC ACCOMMODATIONS 27

PICNIC on the Alton Lake; tables, pits, boats and docking; free ramp. Route 13 into heart of city limits; 2 miles off 67 on 94. Lakeshore Park, West Alton, Mo. For reservations EV 5-3545.

BUSINESS PERSONALS 28

PHOTOGRAPHERS; do you need more jobs to be rent free? Satisfaction guaranteed. Call PA 1-1248.
ORGAN and organist for your picnic. HU 1-8389.

Always . . .

For the Things You Want, Keep an Eye on the Want Ads in the ST. LOUIS POST-DISPATCH

To Place A Want Ad Phone MA 1-1111 . . . Charges !!!

As Many As

36 AD-TAKERS

AVAILABLE TO SERVE YOU!

Charge It!

TO PLACE A WANT AD CALL

MA. 1-1111

ST. LOUIS POST-DISPATCH

DEATHS 14

FIEDLER, PETER, 2849 Potomac, thurs., July 11, 1957, beloved husband of Clara Riedler (nee Ritter), dear brother-in-law, uncle and cousin.

Funeral from EDW. FENDLER Mortuary, 3611 S. Grand at Bates, Mon., 1:30 p.m. Interment National Memorial Maker: Bakers Org. In parlor after 3 p.m. Sat.

FIEGLER, FLORA CAROLINE, (nee Pohlmann), 7541 Weaver, Wed., July 10, 1957, beloved wife of Sam Fiegler, our dear sister, sister-in-law and aunt.

Funeral Sat., July 13, 1 p.m. from AJAY E. SMITH Funeral Home, 7436 Manchester av. Interment Oak Hill Cemetery. Deceased was a member of Maplewood Chapter O.E.S. No. 204. Services Fri., 8 p.m.

FORAN, HELEN L. (nee Heim), 5564 St. Louis, Wed., July 10, 1957, beloved wife of John Foran, dear mother of Mrs. Mary Lou Kockelo, dear sister of Dorothy Rittberger and Jan Wisthuchter, dear grandmother, mother-in-law, sister-in-law and aunt.

Funeral Sat., July 13, 8:30 a.m. from STROOT-CARROLL Funeral home, 4600 Natural Bridge, to St. Edward Church. Interment Calvary Cemetery.

FRANZ, PAULINE (nee Meyer), 5123 Goethe av., Wed., July 10, 1957, beloved wife of the late Frank Franz, dear mother of Olga Lillian and Walter Franz, dear sister, sister-in-law and aunt.

Funeral from KRIEGSHAUSER'S, 4228 S. Kingshighway bl., Sat., July 13, 1:30 p.m., thence to Missouri Crematory.

GANTNER, MARY E., Thurs, July 11, 1957, widow of the late Victor K. Gantner, dear mother of Victor G. and Emmet G. Gantner, our dear sister, mother-in-law, sister-in-law, grandmother and aunt.

Funeral from KUTIS Funeral Home, 2906 Gravois, Sat., July 13, 8 a.m. Requiem Mass St. Pius Church. Interment Walnut Hill Cemetery. Belleville, Ill.

GARESCHE, DORA E., (nee O'Brien), Wed., July 10, 1957, beloved wife of the late Ferdinand Garesche, dear mother of Mrs. William Holland, John F., Robert A., Philip E. and Richard L. Garesche, sister of Miss Laura O'Brien.

Funeral from ARTHUR J. DONNELLY Parlors, 3840 Lindell bl., Sat., July 13, 8:30 a.m. to St. Louis Cathedral. Interment Calvary.

GARVIN, JEANNE F. (nee Griffin), 3867 Flora, fortified with the Sacraments of Holy Mother Church, Thurs., July 11, 1957, 8:20 p.m., dear wife of Charles J., dear mother of Gwynn, Charles, David, Judy, Christ, Mary Alice, Jeanne and Dorothy Elizabeth, dear daughter of Gregory Griffin and Lola Vech, dear sister of Mary Beth Fracht and Kathleen Whitson, dear sister-in-law, niece, aunt and cousin.

Funeral from SCHNUR Funeral Home, 3125 Lafayette av., Mon., July 15, 9:30 a.m., to Church of Scotland Church. Interment Calvary Cemetery.

GILES, ARTHUR G., 7339 Northmoor, Wed., July 10, 1957, beloved husband of the late Anna Genevieve Giles, (nee Haid), dear father of James A., Kenneth M. and Melvin R. Giles, brother of Minnette Little, our brother-in-law, great - grandfather, father-in-law, brother-in-law and uncle.

Funeral from ARTHUR J. DONNELLY Parlors, 3840 Lindell bl., Sat., July 13, 7:30 a.m. to Our Lady of Lourdes Church, Astbury and Forsyth. Interment Calvary. In lieu of flowers, masses preferred.

HAAKE, BERTHA M. (nee Fegert), at Dallas, Tex., Tues., July 9, 1957, widow of Herman F. Haake, dear mother of Arthur J. Haake, dear sister of Pauline Rechtoid, d e a r mother-in-law, sister-in-law and aunt.

Funeral Sat., July 13, 1 p.m. from AJAY E. SMITH Funeral Home, 7436 Manchester av. Interment Oak Hill Cemetery. Deceased was a member of Maplewood Chapter O.E.S. No. 204. Services Fri., 8 p.m.

HARRISON, KENNETH WILBUR, 4344 West Pine, suddenly July 10, 1957, darling husband of Virginia Harrison, father of Beverly, Kathy, Deborah Jean Young, grandson-in-law, nephew and brother.

Remains in state at BLOEMER'S Funeral Parlor, Hermann, Mo.

HART, MABEL W. (nee Oberheide), 3251 Church rd., Thurs., July 11, 1957, beloved wife of Dr. W. Ralph Hart, dear sister of Arthur G. Armin F., George L. and Rita Oberheide, dear sister-in-law, aunt, niece and cousin.

Funeral Sat., July 13, 2 p.m. from MATH HERMANN & SON'S Chapel, Fair and West Florissant ave. Interment St. John Cemetery.

HETZEL, PAULINE (MOM AND GRANDMA) (nee Schreiber), of 4540 Bingo ave., Wed., July 10, 1957, dear wife of the late Henry H. Hetzel, beloved mother of Anna McVey, dear mother-in-law of Omar C. McVey, dear grandmother of Mrs. Esther Spaid, Mrs. Dorothy Schreiber and Honey Layton, dear sister-in-law, aunt and cousin.

Funeral from KRIEGSHAUSER'S, 4228 S. Kingshighway bl., Mon., July 15, 2 p.m. Interment Laurel Hills. A member of America Chapter No. 494, O. E. S. Harry F. Hardtke Women's Relief Corps No. 91, Auxiliary to the Grand Army of the Republic and Clara Barton Tent No. 46, Ladies of the Grand Veterans of the Civil War, 1861 to 1865, who will hold service Sun., 8:30 p.m., O.E.S. service day of funeral. In parlors after 7 p.m. Friday.

HOERR, ROLAND M., No. 8 St. Andrews dr., Ladue, Fri., July 12, 1957, dear husband of Ida M. Hoerr, father of Roland M. Jr. and Louis A. Hoerr II, brother of Mrs. Estney Schnaedelbach, brother-in-law of Mrs. Louis A. Hoerr, and dear grandfather.

Memorial services will be held at St. Peter's Church, St. Peter's Protestant Episcopal Church, Watson and Ladue rds.

HOLLORAN, RUTH (nee George), 6115 Lindell bl., Wed., July 10, 1957, fortified with the Sacraments of Holy Mother Church, beloved

DEATHS 14

MAAK, ALOISIA, (nee Maschek), 359 Lagro, Lemay, fortified with the Sacraments of Holy Mother Church, Thurs., July 11, 1957, wife of the late Fred Maak, dear mother of Estelle Wille, Edward Maak, and the late Louise Haas, our dear mother-in-law, grandmother, great-grandmother, aunt, great-aunt and cousin, in her 81st year.

Funeral from TED FENDLER Funeral Home, 7420 Michigan (at Koeln), Sat. 8:30 a.m. to St. Andrew's Church. Interment Mt. Hope Cemetery.

McDONOUGH, ANNA, fortified with the Sacraments of Holy Mother Church, Wed., July 10, 1957, dear sister of Mrs. Joseph Langton, dear sister-in-law, aunt, grand-aunt and cousin.

Funeral from CULLEN & KELLY Funeral Home, 7267 Natural Bridge, Sat., July 13, 9 a.m., from MATH HERMANN & SON'S Chapel, Fair and West Florissant ave. Interment St. John Cemetery.

McKEAN, JOSEPH COULTER, 5520 Pershing, Wed., July 10, 1957, husband of Mrs. Imogene Ogden McKean, father of Mrs. Marguerite Dickmann of Pittsburgh, Pa., and the late Mary Burton Crowder, grandfather, great-grandfather and brother.

Service at LUPTON Chapel, Thurs., 8 p.m. Interment Laurel Hill Memorial Gardens.

MEYER
See Hetzel.

MORNER, LYDIA C. (nee Middelek), 5334 Queens av., Thurs., July 11, 1957, beloved wife of the late Fred J. Mahner, dear mother of Violet Decker, dear sister of Edna Trojahn and the late Elizabeth Ley, sister-in-law, mother-in-law of Bernard Decker and aunt.

Funeral from CALVIN F. FEUTZ Funeral Home, 4828 Natural Bridge, Mon., July 13, 2:30 p.m. Interment Friedens. Member of Bethany K. of L. and Church, Progress Chapter No. 522, O.E.S. and Progress Ladies' Auxiliary. EASTERN STAR SERVICE 8 P.M. SUN.

MARESCHAL, LEON, Dunn rd., Robertson, Mo., fortified with the Sacraments of Holy Mother Church, Thurs., July 11, 1957, beloved husband of the late Elizabeth Mareschal (nee Prendergast), dear father of Adeline Vasquez, Mary Maurice, Theophile, George and the late Leo Mareschal, brother, brother-in-law, father-in-law, grandfather, great-grandfather and uncle.

Funeral Mon., July 15, 8:30 a.m., from COLLIER'S Funeral Home, 10123 St. Charles rd., to St. Mary's Church and Cemetery (Bridgeton).

METZGER, MARY F. (nee Tiede), 7919 Pletz, fortified with the Sacraments of Holy Mother Church, Wed., July 10, 1957, dear mother of Henry J. and Elmer G. Metzger, dear sister of Julius and William Tiede, Joseph Wolff, Anna DeBolin and Louise Mueller, our dear mother, aunt and cousin.

Funeral from KUTIS Funeral Home, 2906 Gravois, Sat., July 13, 8:30 a.m. Requiem Mass St. George's Church. Interment St. Peter and Paul Cemetery. Deceased was a member of Book Binders Union, Local No. 18.

MOONGROSS, CHARLES F., 2740 Holly Hill, Fri., July 12, 1957, beloved husband of Ann Mingerons, dear father of Virginia Hajek, dear stepfather of Charles, Willie, Mrs. Minnie Hoffner of Frank A. Mingerons, dear brother - in - law, father - in - law, grandfather, great-grandfather and uncle.

Funeral from KRIEGSHAUSER'S, 4228 S. Kingshighway bl., Sat., July 13, 10 a.m. Interment St. Paul's Churchyard. A member of Pilgrim Lodge No. 452, A.F. & A.M. and Shrecyper Lodge No. 8 Masonic services 8:30 Fri.

MILLER, ALEXANDER, 6628 Crest av., Wed., July 10, 1957, beloved husband of Isabella Miller, dear father of Mrs. Mary Pabal and John Miller, our dear brother-in-law and uncle.

Funeral from CLARK Funeral Home, 4125 Hodiamont av., Sat., July 13, 11 a.m. Interment St. Peter's Cemetery.

MURRAY, LOUISE (nee Helmich), formerly of 4451 Margaretta av., beloved wife of Ed, 1957, dear mother of Mrs. George Schabesy and aunt of Mrs. Murray at CALVIN F. FEUTZ Funeral Home, 4828 Natural Bridge, Sat., until 11 a.m. Sat. July 13. Funeral 1:30 p.m. from Friedens U. C. C. Church, Nine-teenth and Bellefontaine. Interment St. John's E. & R. Cemetery. St. Charles, Mo. Contributions to Deaconess Hospital Building Fund appreciated.

PARRS, CLAUDE U., 7088 Emma av., Jennings, Mo., Thurs., July 11, 1957, beloved husband of Josephine Parks, dear father of Cora E. and the late Ira Parks, dear brother of Maude Gast, Clayton and Hubert Parks, dear brother-in-law, uncle and cousin.

Funeral Sat., July 13, 9 a.m. from MATH HERMANN & SON'S Chapel, Fair and West Florissant ave. Interment Sunset Burial Park.

PAULY
(see Laur).

POHLIG, AUGUST F., entered into rest Wed., July 10, 1957, 9:45 p.m., beloved husband of the late Viola Pohlig (nee Shannahan), dear father of the late Charles Pohlig, our dear father-in-law, brother-in-law, grandfather, uncle and cousin, at the age of 75 years.

Funeral Sat. 1:30 p.m. (DST), from BEIDERWIEDEN South Side Funeral Home, 3620 Chippewa, to Holy Mother Church, beloved

RANDALL, BURT C., 1233 Colby, Tues., July 9, 1957, beloved husband of Mary A. Randall (nee McNamee), dear brother of the late Harry I. Randall of Worcester, Mass., our dear son-in-law, brother-in-law and uncle.

Funeral from SOUTHERN Funeral Home, 6322 S. Grand bl., Sat., July 13, 8:30 a.m. Interment Laurel Hill Gardens. A member of Triangle Lodge No. 638 A.F. & A.M.

SCHIER, FRANCES O., 1332 N. Kingsland (Pagedale), Wed., July 10, 1957, beloved wife of Theodore Schirr, dear mother of Mrs. Virginia Gall, Mrs. Dorothy Rummel and Mrs. Frances McHugh, our dear sister, sister-in-law, mother-in-law, grandmother, aunt and cousin.

Funeral from CLARK Funeral Home, 1125 Hodiamont av., Sat., July 13, 10 a.m. Interment New Picker Cemetery.

SCHOON, H. WALTER, of Mehlville, Mo., Thurs., July 11, 1957, beloved husband of Dorothy Schoon (nee Hirsch

CONTRACT TRUCKMEN

MAKE MORE MONEY

COMPANY REPRESENTATIVE FOR

ARROW MAYFLOWER TRANSIT CO., INC.

Will interview applicants

As Long Distance Furniture Movers

Applicants must be over 25 years of age, free to travel, have good references and furnish late model tractor; phone

MR. JIM GREEN

at Hotel Melbourne, St. Louis, Mo., July 9 through 13 for personal interview.

TRAINEES

INSPECTION TRAINEES

Applicants must be high school graduates who are draft-free, between the ages of 20-35. Must have some mechanical background.

ASSEMBLY TRAINEES

Will learn layout, blueprint reading, use of hand tools, drilling, riveting, bucking, other assembly operations. Must have some mechanical aptitude.

Apply at our Lambert Field Employment Office

OPEN MONDAY THROUGH SATURDAY

Veterans bring proof of honorable discharge

McDONNELL AIRCRAFT CORPORATION

AIRCRAFT MEN

MAC NEEDS:

Flight Line Mechanics
Electrical Mechanics
Sheet Metal Assemblers
Aircraft Inspectors
Toolroom Machinists
Expeditors
Jig and Fixture Builders
Sheet Metal Fabricators
Tab Equipment Operators
General Clerks
Timekeepers
Drill Press Operators

Apply at our Lambert Field Employment Office
Monday through Saturday
Veterans Bring Proof of Honorable Discharge

McDONNELL AIRCRAFT CORPORATION

SALESMAN WANTED

We have opening for experienced salesman to sell our established line of "Can't-Sag" Farm Gates, "Bull's-Eye" Ladders, picket fence and picket corn cribbing to Missouri Retail lumber and Farm Supply Dealers. Protected territory. Liberal income. Prefer man acquainted with Missouri retail lumber dealers. Give complete information in first letter. Confidential. Personal interview arranged later only at our request.

ROWE MANUFACTURING CO.

GALESBURG, ILLINOIS

CHEMICAL ENGINEERS and Engineering Technician

Project and Process Engineering assignments. Experience desirable but not necessary. Write

GENERAL MILLS, Inc.
410 Johnson St.
Keokuk, Iowa

COLLECTION MAN

Must be ambitious and experienced in collections.
GRASSO BROS., INC.
FL 3-8600

COLLECTION AGENCY has opening for man experienced in phone collections and interview work (inside); salary plus incentive plan. Apply Mr. Neal, Room 510, 308 N. Sixth st.

COMPOSITOR: hand makeup, magazines and catalogues. Must be experienced. Open shop. Full scale wages. Box Z-416, Post-Dispatch.

COOKS' HELPERS

WHITE ONLY
40 hours per week
Holloway House Cafeteria
7384 Forsyth
No phone calls
Apply Mr. Dolan
or Mr. Grimes

COOK, assistant chef; experienced; 6-day week; meals and uniforms furnished. Apply in person, Dietitian's Office, Missouri Pacific Employees Hospital, 1755 S. Grand

COOK, dinner, 30 years up, married, resident, experienced. Apply after 2 p.m. Terrace Cafeteria, 1915 Park av.

COOK, white; 25-40; hotel or club experience only. Apply Chef Ruben, Missouri Athletic Club, 406 Lucas.

COOK; Golden Rule Hotel, Festus, Mo. Yellowstone 7-3980.

COUNTER AND DRILL MAN to manage nights. Deluxe, 10 N. Sarah.

COUNTER-grill man, experienced. Fifth Avenue Grill, 7 N. Broadway

CREDIT ADJUSTER

Train for finance manager; age 22-30; good starting salary, bonus plan, liberal company benefits; rapid advancement for aggressive person; must have auto. See Mr. Sullivan, 217 N. 10th, 2nd floor.

CUTTER: experienced, on sportswear. Marden Classics, 1627 Washington.

CYLINDER press feeders. Must be experienced. Open shop. Full scale wages. Box Z-417, Post-Dispatch.

DRAFTSMAN

TO WORK IN FESTUS, MO. In branch office of large company; high school graduate with at least 2 years drafting experience; good advancement possibilities; salary over $350 to start; employe benefits; write giving age, education, experience (including military service) and other personal information. Your reply will be kept confidential. Box Z-275, P.-D.

DRAFTSMAN

SENIOR

To perform board work on jigs; freight car parts, etc.; detail experience desired; must be high school graduate; experience necessary. Box L-169, Post-Dis.

DRAFTSMAN, part-time; experience with production wood products necessary. MI 7-1207.

DRIVERS

To meet expanding business, must put on experienced furniture movers, having own late model tractors, travel 48 states, good earnings; we will pay all licenses, except Missouri. FR 1-5176.

DRIVING INSTRUCTOR; no experience necessary; white, 25-40. 8233 Delmar. 726-2000.

DRIVER-SALESMAN for retail delivery room; age 24-33; must be neat in appearance and willing to work. Apply in person 5 to 8 p.m. Ozark Dairy Co., 4455 Chippewa.

DRIVERS, to drive taxicabs at Airport. Apply at Harold's Mobile Service, 8005 London rd.

DRUG CLERK-pharmacy student; experienced. Katz, Union, Delmar.

DRY CLEANING MANAGER

Capable of handling plant doing large volume. State age, experience, education and salary expected in reply. Box Z-183, P.-D.

YOUNG ENGINEERS

have you considered the

ADVANTAGES

of a

TEACHING CAREER

Good Salary, annual basis (nine months's service).
Security of employment.
Opportunity for advancement.
Disability benefits.
Hospitalization plan for entire family.
Excellent retirement system.
Cultural advantages of a large University.
Excellent schools and community to suit children.
Opportunity for graduate study.

If you have a good academic record and a B.S. Degree in Engineering, positions are available in General Engineering.

For further information write to Box J-347, Post-Dispatch.

ELECTRICIAN; old and new residential wiring; some other need apply. Box Z-418, Post-Dispatch.

ENGINEER

Mechanical or Electrical. 22-35. For development work in electrical hardware. Must have good academic background. Excellent working conditions. New plant and offices. JASPER BLACKBURN CORP., 1525 Woodson rd. WY 3-9430 MR. TOEDTMAN

EXECUTIVE DIRECTOR

To manage the Maplewood Chamber of Commerce; must be young, aggressive and capable of selling chamber activities; salary open; excellent future; city reference necessary. Call MI 5-4353 for interview appointment.

EXECUTIVE BRANCH MGR.

Successful man in this capacity can earn upwards of $15,000 per year; must be 30 to 40 years of age, married and be able to handle this operating branch for long term position. Mr. Sterling, MI 7-3793.

FILLING STATION ATTENDANTS; white; 25-45; no washing, greasing, repairs. Must be honest, sober, reliable. Apply in person, Frank Borgmann, Earl Boich Oil Co., 7700 Watson rd.

FINANCIAL SALESMAN

25-35; excellent opportunity for aggressive college graduate for investment department dealing in municipal and U.S. Government securities. Sales personality and investment experience helpful. State age, marital status and previous employment. Box P-25, P.-D.

FOOD CHECKER, CASHIER, restaurant experience; 6 nights. MI 7-0760.

FORMICA TOP and cabinet man; experienced. 8311 Badger.

FURNITURE FINISHER; for medium size store, must be first class; also able to repair; good salary; steady. Plain experience, etc. Box Z-376, P.-D.

FURNITURE SALESMAN

Top salary and commission to experienced man. Apply at once to Mr. Emanuel.
CARSON UNION MAY STERN
12th and Olive

Furniture Salesman

Experienced only. Specialty Furniture Co., 826 Franklin.

GARDENER

Desire skilled gardener with leadership qualities to work for landscape architect as foreman; good salary, advancement. Call JA 1-6941.

Gasoline Transport Drivers
Experienced; Woodriver area. Illinois Ruan Transport Corp., GE 6-4994.

GROCERY CLERK; boy with some butcher experience; colored; small store. 407 Lucas. Ask for Al.

HAIR STYLIST

Experienced; must excel in cutting and styling; exceptional opportunity. Mr. Thomas Beauty Salon, EV 2-4288, UN 7-3180.

BUILDING INSPECTORS

Personable young men to handle field inspections on real estate appraisal work. High school education required; college or drafting courses, real estate experience helpful but not necessary. Salary commensurate with qualifications. Send brief description of qualifications and references in own handwriting to Box P-271, Post-D.

Home Office Position FOR A GROUP UNDERWRITER

Opening for a man 25 to 40; with Insurance underwriting background; college graduate or equivalent business experience; military service completed; salary commensurate with training and underwriting experience; Personnel Department, 10th floor.

GENERAL AMERICAN LIFE INSURANCE CO.
1501 LOCUST ST.

HOUSEHOLD FINANCE CORPORATION

Will employ several men as branch manager trainees. Applicants must be high school graduates, 21 to 28 years of age with a car. This position offers a secure future with splendid advancement opportunities in consumer finance field. Men selected will be paid a straight salary plus car allowance, other benefits include group and hospitalization insurance and a liberal savings and retirement plan. Apply

HOUSEHOLD FINANCE CORPORATION
705 OLIVE
6209 EASTON
320 N. GRAND BLVD.
3641 GRAVOIS AVE.

I.B.M. MACHINE OPERATOR

Excellent opportunity for man with some experience on basic machine operation. Machine experience should include: 602 Model Reporter, 077 Collator, 514 Reproducer, 403 Tabulator. Permanent position with a large firm. Please state age, I.B.M. experience, education and expected salary. All inquiries will be considered confidential. Box P-149, Post-Dispatch.

INSURANCE AGENT

For East St. Louis debit; age limit under 45, married; no limit to earnings; experience necessary. See Mr. Schmitz, 401A Collinsville, East St. Louis, Ill.

IBM TABULATING MACHINE OPERATOR

Assist systems and methods manager; will train; accounting knowledge required, education in business administration helpful; inservice program, other employee benefits.

UNITED VAN LINES, INC.

7508 Maplewood Industrial Ct, St. Louis, Mo.

JANITOR, 6:00 county school, permanent; good pay. Box P-249, Post-Dispatch.

LABORERS, for nursery field work; apply in person. Gern Nursery, 8356 Tesson ferry rd.

Journeyman Machinist and Blanchard Grinder Operator

Excellent working conditions; 10% bonus for second shift.
COMET TOOL & DIE CO.
716 Bayard

LABORATORY TECHNICIAN Hospital experience necessary, registration desired; 40-hour week but some Sundays and some nights; liberal vacation allowance; apply personnel office St. Luke's Hospital, 5535 Kingshighway.

LABORATORY Technician, white, experienced; 40-hour week, vacation, sick leave, top salary to qualified person; air-conditioned. Faith Hospital, 3300 N. Kingshighway. EV 2-7979.

LIFE GUARD senior; Lake Ozarks State Park. HA 9-4621 after 5:30 or write care of Kaiser, Mo.

LINOTYPE OPERATOR; permanent situation; union shop. Box Y-2, Post-Dispatch.

LOAN MANAGER

Local office; must be experienced in all phases of installment lending; excellent opportunity for right man; salary open. VO 1-6888, Mr. Connors.

MACHINE HAND

For woodworking plant, grind knives, set up sticker and operate machines in sash and door department. Box P-245, Post-Dispatch.

MACHINIST; age 25-35; variety work. 4040 Clayton. JE 5-4700.

MACHINE OPERATOR
Woodworking; experienced in store fixtures; steady work. Fortney Fixture, 1438 O'Fallon.

MAINTENANCE MAN; must have thorough knowledge of electrical repair and wiring, oil burner and gas heating systems; institution in St. Louis; references; salary open; living quarters. Box P-19, Post-Dispatch.

Maintenance-Supervisor

Age 35-55; institutional experience; supervise all aspects of building maintenance; direct all maintenance personnel; help in planning new construction. Salary open. Write giving full personal background and salary requirements.

Box Y-33 POST-DISPATCH

MAINTENANCE MAN; preferably with laundry or cleaning knowledge. 1400 Washington.

MAN for TV outside calls, full or part time.

Also

Man past 50 for office work and some sales; permanent job. Arrowsmith TV. EV 3-4900.

MAN; 25 and over; to drive cab; neat appearances; apply on Lindbergh blvd., opposite Robinson Post Office; Hazelwood Cab, ask for HARRY.

MAN, work on used cars; clean up and tune up; must have tools; local references. Steady outdoor work; 5 days. Apply 6312 Page.

MAN; experienced; variety or 5-10c store display work; must be capable, steady worker. Morris Variety, 3743 Cherokee st.

MAN; to install room air conditioners; experienced preferred, will consider man with carpenter experience. CE 1-4944.

MAN, white; janitor work, exchange for large housekeeping room and salary. 4342 McPherson.

MAN, for custodial work and drive school bus; over 55. Call MI 7-1481 for appointment.

MAN; yard and janitor work; room and salary. 4342 McPherson.

MANAGEMENT TRAINEE

25-35; prefer college business administration plus office experience in administrative capacity. Highly reputable company; attractive employe benefits; salary $375. In reply give complete personal data, education and work experience. Box Z-180, POST-DISPATCH

MANAGER
Food-soda fountain
Experienced
Excellent salary
Advancement opportunity
APPLY KATZ DRUG
Employment Office
700 Locust

MANAGER TRAINEE

Planned training program for young man to become office manager. Rapid advancement; good salary; employee benefits. Must have car; college training preferred. Apply G. F. C. Loan; 2600 Woodson rd.

MANAGER; for retail hardware and variety store located in Webster Groves; must have retail experience. Call WO 1-4578 for appointment. Interviews from 7 to 9 p.m. Wed. and Fri. nites.

MANAGER, colored; to operate barbecue business, prefer couple. Apply in person only 8 a.m.-11 a.m. 9311 Watson rd.

MANAGER, experienced, for junior department store; salary and bonus; all replies confidential. Box L-282, Post-Dispatch.

MEAT salesman; experienced. Apply 2-4 p.m. 2900 N. Broadway.

MEAT CUTTER; experienced. WO 1-9537.

MECHANIC

General Motors Experience
Wonderful opportunity for right man. See Jack Etheridge.
LOU FUSZ PONTIAC
1075 BRENTWOOD BLVD.

AUTO MECHANIC

Experienced, Lincoln Mercury
See ELMER
FRED F. VINCEL, Inc.
8025 Maryland PA 5-5150

MECHANIC

Nash experience preferred, not necessary. See Bob, 7701 Manchester.
COMPTON NASH

MECHANIC

Oldsmobile experience necessary.
Ask for Mr. Smerek.

MEN

Applications are now being received for work as hospital attendants, floor helpers, custodial workers and laborers from persons with good work experience; one year in St. Louis city residence required. Department of Personnel, City of St. Louis, 235 Municipal Courts Bldg., 1320 Market st.

MEN

Able bodied men to distribute circulars door to door; report 6 a.m., 117 S. 7th, rear.

MILLWORK SPECIALISTS

St. Louis millwork manufacturer is interested in employing an experienced special millwork man who has charge of a planing mill operation. Sales experience helpful but not required. Age limit 45; must be willing to relocate. Your present employer will not be contacted without your permission. JE 1-2050.

NIGHT WATCHMAN

Steady; good working conditions; must know switchboard operation; only those willing to work steady, responsible job apply. Box L-343, Post-Dispatch.

OFFICE MANAGER

St. Louis retail chain has opening for experienced manager for general office of 50 employes. Must be capable of personnel training, procedures of accounts receivable, NCR machine operation, cashiers and clerks. Excellent opportunity for man with drive and imagination. Downtown. Send resume. Box P-10, Post-Dis.

OUTBOARD MECHANIC

AND SALESMAN

Must have boat experience; permanent; good pay plan. Box L-399, Post-Dispatch.

OFFICE MANAGER
full charge including books through P & L. Must have knowledge of freight bills. State age, marital status, personal habits, salary expected, complete resume. Box Y-1, Post-Dispatch.

OLD ESTABLISHED ST. LOUIS Insurance Company needs man to take over local territory in Belleville, commission, increased bonus and conservation bonus. Retirement pension, group hospital plan. Assured future with growing organization. 3805 Lindell.

PARTS MAN for parts department; under 35, white; heavy construction machinery; opportunity for advancement. Box N-102, Post-Dispatch.

PAPER BOX machine setter for set-up of units located in Rocky Mountain area. Plant completely modern including fully automatics. Applicant must be capable of setting all types of box machinery. Good opportunity for right man. Give full details including experience, age and expected, and references. Enclose snapshot. Box J-362, Post-Dispatch.

PATTERN MAKERS
First-class wood and metal pattern makers; steady work. Give references. Write Box Z-100, P.-D.

PENSIONER, for maintenance light work; small hotel, $100 month and room. 407 Lucas.

PENSIONER for small hotel desk clerk; will train; 8 hours day, 6 days week; $100 month. 407 Lucas.

PENSIONER, sales and collection work. JE 5-0645.

PHARMACIST

Illinois registered or qualified for reciprocity. We need top man, are willing to pay top salary plus commissions and yearly bonuses. Popular hours—work in downtown Peoria, Ill. Box J-381, Post-Disp.

PHARMACIST

Qualified to work Illinois. Early closing hours; good salary plus bonus; $7200 guaranteed; opportunity to advance. Box Z-269, P.-D.

PHARMACIST

Illinois registered or qualified for reciprocity. Good salary plus commission and bonus. Early closing hours.

BOX P-45, POST-DISPATCH

PHARMACY STUDENT; excellent opportunity; hours as desired; call Mrs. Hicks, JO 1-6036.

POLISHER; experienced only. 4017 Gravois.

PORTER; experienced. Apply in person. Park Plaza Motel, 10705 Highway 66 at Lindbergh. TA 2-0190.

PRESSER, wool, experienced; top pay, steady. Classic Cleaners, 3125 Chippewa.

PRESSMAN; must be experienced on cylinder presses, magazine and catalogue work. Open shop, full scale wages. Box Z-333, Post-D.

PRINTER, Linotype operator, union; steady situation; modern plant; plenty of work; many benefits; 34½ week, $124.75. Apply Mon. through Sat. at or write Marty Gilchrist, Welleton Journal, 1471 Hodiamont.

PRINTER; floor work, day situation; Open shop. Goodwin Bros. Printing Co., 2613 N. Broadway.

PRINTING ESTIMATOR

Young man experienced in offset and letterpress estimating; excellent future. Replies held confidential. Box P-20, Post-Dispatch.

Production Group Leader

With experience in manufacturing inexpensive baseball gloves; excellent opportunity to advance with small company. Box L-147, Post-Dispatch.

PRODUCTION manager; Goodwill Industries. Application by mail only. Office of Director 4140 Forest Park bl. State age, salary and experience.

RADIO MECHANIC, experienced in repair and installation of airborne communications and navigational equipment. Interstate Automotive, Lambert Field.

RATE CLERK

Experienced in motor freight rates in 15 territories required. Salary commensurate with ability. Contact

VIKING
GA 1-1288, THOMPSON

RATE CLERK

Experienced in Middle West and Central States tariffs; hours 11 a.m.-9 p.m., salary depending upon experience; liberal company benefits. Gateway Transportation Co., CE 1-0892.

RECEIVING ROOM CLERK

Must have good hearing, good eyesight, legible handwriting. Hotel Union Scale, 1 meal, 5 day week. Apply in person to Mr. Albert Holmes, Receiving Room, Park Plaza Hotel.

RENT COLLECTOR; must have car; age 50-65; about 14 full days per week plus several part days; starting salary $165 monthly. Box P-409, Post-Dispatch.

ROOFING and siding man, experienced; after 5, FL 1-0424.

ROOM and cigar clerk (white); interested in experienced man 35-50. If you possess a pleasing personality, like night hours, and available for immediate employment, personally contact Mr. Wm. Noonan, Missouri Athletic Club, 406 Lucas.

SALESMAN, retail, for food broker. Starting salary $285 plus expenses. Car furnished. Box Z-12, Post-Dispatch.

ROUTE SALESMEN

St. Louis area and southeast Missouri; salary plus commission; car and sales experience necessary; opportunity to reach $10,000 per year. Apply 9 to 10 a.m.

BOB ST. JOHN
7134 MANCHESTER

2 SALESMEN

With or without cars. Must be able to travel and be away from home for long periods of time. Salary, car allowance, full expense account and other fringe benefits. Contact Mr. Edgar at

CE 1-5267

for appointment Friday evening after 7:30 p.m. or Saturday after 9 a.m.

SALESMAN

Experienced; retail surplus goods; excellent opportunity for right man. Bailey's Surplus Store, 6312 Easton av.

SALESMAN

Spice and Seasoning

Excellent opportunity for man with meat experience to cover state of Missouri, calling on meat packers, sausage makers, locker plants and super markets, selling spices, seasonings, cures and binders. Liberal draw against commission. Write Box L-350, Post-Dispatch.

SALESMAN; building materials; calling on contractors and builders in St. Louis area. Salary and car allowance. Box L-144, Post-Dis.

SALESMEN

Over 21; retail sales experience; apply employment office, Katz Drug, 4100 Forest.

SALES TRAINEE

COLLEGE GRADUATE; AGE 21-26 Solid century-old corporation, opportunity for creative, aggressive man; prefer business administration degree; careful selection for complete 1 year training program; company responsible for outstanding employee relations. Write or call Standard Register Co. Sales Office, 2500 Hampton, MI 7-4266.

SAW FILER; age 25-35; experienced. 4040 Clayton. JE 5-4700.

SEWER FOREMAN

Experienced. Fred M. Luth and Sons, FR 1-3892.

SERVICE and installation men (2) for residential heating and air conditioning; steady, year 'round. If you qualify, write for interview. Box P-326, Post-Dispatch.

SERVICE SALESMAN

Must be experienced and aggressive; excellent opportunity; contact business manager.
GEORGE PAPPAS FORD CENTER
6421 Easton EV 5-2513

SERVICE MAN

Air-conditioning; to service central air-conditioning for well-known company. Write Box Z-379, P.-D.

SERVICE MAN

Experienced on home appliances. Mr. Persinger, 5280 Tyler.

SERVICE STATION attendant; work in East St. Louis; experience necessary. Box P-328, Post-Dis.

SERVICE station attendant, some mechanical experience. Box P-200, Post-Dispatch.

SETUP MEN

Thoroughly experienced. Browne & Sharpe and New Britain screw machines. Day and night shift.

TOOL MFG. CO.
PL 2-2400

SET-UP MAN

Brown & Sharpe automatics. Must be thoroughly experienced. Day shift. Overtime. Good pay.
Steuby Manufacturing Co.
4595 EASTON

SHOE WORKERS
FOREMAN
BOTTOMING DEPARTMENT
local novelty women's shoe factory. Insurance and other benefits. Excellent opportunity for right party. State experience and full particulars.
Box Z-94, Post-Dispatch

SHEET METAL WORKERS

2 to 3 Years Experience
Hand Forming.
Router Drill Shaper
AND
SAW OPERATORS
2-3 Years Experience

The above needed for Second Shift, 4-12:30 p.m. Pay differential allowed.

APPLY
HUSSMANN AIRCRAFT DIV.
819 East Taylor
AT
6300 North Broadway

SHOE FACTORY

Assistant shipping clerk; must be over 21 years of age and be able to write; plastic knowledge of truck lines helpful. Come in evenings between 3 p.m. and 6 p.m.

CAMILLE DESIGNS
608 N. NINETEENTH ST.

SHIPPING CLERK
Alert, experienced for downtown firm; $1.75 hour start. Box Z-390, Post-Dispatch.

SHOEWORKERS

Trimming and doubler cutter; hand and machine; must be experienced on ladies' shoes. Good pay; all group benefits. Come in today.

Camille Designs
608 N. 19TH ST.

SHOEWORKERS

CUTTING ROOM SUPERVISOR

GOOD PAY
GOOD CONDITIONS
GOOD LOCAL COMPANY
All group benefits.

Box P-326, Post-Dispatch

SHOE WORKERS

Staple side laster.
Bed laster.
Shank and toe trimmer.
Must be experienced.

BRAUER BROS. SHOE
22 S. Sarah St.

SHOE REPAIR MAN, fully experienced, full time, good pay. HA 7-9556.

SPOTTER, presser, silk finisher, combination; top pay; new cleaning plant in Lemay. EV 3-2905. 9 to 5.

STENOGRAPHER

Typing, shorthand, light dictation, clerical work; wholesale lumber business. Box P-291, Post-Disp.

STATIONARY ENGINEER for powerhouse watch; St. Louis license; 40-hour, 5-day week; good working conditions. Apply Personnel Office, St. Luke's Hospital, 5535 Delmar.

STENOGRAPHER; young man; some bookkeeping and general office work; send resume to Box Z-4, Post-Dispatch.

SIGN WRITER

EXPERIENCED

By local super market chain; good salary, 40-hour week; Mon. through Fri. in reply state age, marital status, address, phone number, etc.

Box Z-277, Post-Dispatch

SURVEYOR and cost man. Call Skrainka Construction Co., PA 1-0963 for appointment.

TELEPHONE SOLICITORS; experienced; to solicite air conditioner leads; $1 per hour plus good commission. Call CE 1-4944.

T.V. service man; must be neat and have sales ability for floor. 705 Madison; GL 2-3146.

T.V. service men (2), with tube tester. FO 1-4354.

TOOL AND DIE MAKERS

JAKEL MFG. CO.
HIGHLAND, ILL.
30 miles east of St. Louis on Route 40

TOOL AND DIE MAKERS

Overtime, day shift, excellent working conditions; only first-class men apply.

Ehrhardt Tool & Mach. Co.
914 MONROE

Toolroom Machinists

Top Wages—Overtime
Apply
JACKES-EVANS MFG. CO.
4427 Geraldine

TOOL AND DIE MAKER, prefer man working nights, to work part-time as contact man for tool company. Excellent opportunity. Box L-170, Post-Dispatch.

TOOL AND DIE MAKERS

If you are 1st class on small work, apply BACHMAN, 4301 N. 11th St.

TRACING CLERK

and teletype operator for truck line. Experienced preferred, but not essential; Must type. Permanent, 5 days per week. Write fully, giving age, education, experience and rate expected. Box P-176, P-D

INSPECTOR TRAINEE

Young Man, 18-24, must be very intelligent and mechanically inclined to be trained as an inspector of materials and metal products. Good opportunity. JASPER BLACKBURN Corps., 1525 Woodson rd.
WY 3-9430 Refer to Job 39

TUCKPOINTERS; union men; call after 5 Sunday, PR 6-7924.

TV SERVICE MEN
Good pay; paid holidays and vacation; experienced outside men only. Mr. Maulding, FE 3-2800.

TYPEWRITER and adding machine repair man, 2 or 3 nights week. PA 1-3700

UPHOLSTERER
Experienced; handicapped preferred any age; 30-hour week. Apply 9-11 a.m. only. Good Will Industries, 4140 Forest Park bl.

WATCHMAN-private detective; for day work in hotel. Forest Park Hotel, 4910 West Pine.

WATCHMAKER

To give repair estimates; some bench work, some selling. Apply Personnel Department.

SEARS ROEBUCK & CO.
1408 North Kingshighway

CERTIFIED WELDER

Must have Army-Navy certification on 4130 steel. Day work.

MACHINIST
2nd shift work.

LATHE OPERATOR
2nd shift work.

MILLING MACHINE
2nd shift work.

ADVANCE PRODUCTS DIV.
ACF INDUSTRIES, INC.
Main and Clark Sts.
St. Charles, Mo.

WELDER, experienced on truck bodies. 2008 S. Eighth.

WINDOW DISPLAY MAN

Young man with some experience in men's display work; must have good references. Wilkinson's, 530 Olive.

YOUNG MAN

Over 21; must be high school graduate and have legible handwriting for timekeeping and material checking in large industrial plant. Apply at employment office.
ACF INDUSTRIES, INC.
FOOT OF ST. GEORGE ST.
(2800 SOUTH)
ST. LOUIS, MO.

YOUNG MAN, recent high school graduate for general office work; permanent. Box Y-183, P.-D.

YOUNG MAN, assistant to interior designer; good prospects; state qualifications. Box Z-406, P.-D.

YOUNG MAN; drive very clean scooter, 20%. 7910 St. Charles Rock rd.

SALESMEN WANTED 83

FINE REPUTATION

is enjoyed by all salesmen of Dolan Co., Realtors. We have an opening in our Clayton office; annual volume of $13,000,000; earn your share immediately.

DOLAN CO.
VO 3-2610 Realtors 8011 Maryland

SALESMEN WANTED

EXPANSION

Positions Available to Men With Executive and Management Ability

Thorough training and financial assistance in establishing your own business with guaranteed income and future security. The men selected will earn from $200 to $500 a week explaining financial security program to selected clientele. Positions open to men ages 26 to 40 with successful background in dealing with business or professional people. $150 weekly guarantee.

FOR APPOINTMENT

CALL JE 3-7700

Room 1053 Coronado Hotel
ST. LOUIS, MO.

AGGRESSIVE SPECIALTY PAINT MANUFACTURER OFFERS UNUSUAL OPPORTUNITY

To paint sales representative in Missouri and Illinois territory. Applicants must have extensive background in the paint sales field and an honest desire for success. Late model automobile necessary. Remuneration program includes drawing account, expenses, commission and company insurance benefits. Write letter giving complete information concerning experience, education and personal background to Box J-356, Post-Dispatch.

AMBITIOUS SALESMEN

Needed by rapidly expanding company; leads provided; no canvassing; high commission, unlimited opportunity; product is nationally advertised in leading newspapers and national magazines. Car required. Call YO 6-4358 or write J. D. Thurmon, 408 Mark of Warson Woods, 22.

SELL ALSCO
SALESMEN
EXPERIENCED
IN
Storm windows, aluminum awnings, porch enclosures.
"ALSCO MEN MAKE BIG MONEY"
Leads furnished.
MID-WEST ALSCO, INC.
MO 4-9266
DAN R. JORTEDT
General Sales Manager

EXPENSES GUARANTEED

3 salesmen needed; must have automobile and have had some sales experience. Call MI 7-3901, 9 to 5 daily.

CAN YOU SELL?

We need one man for our SOUTHERN MISSOURI County sales men can exceed $10,000. For appointment call Mr. Smith, EV 1-1400.

BENEFIT ASSOCIATION OF ST. LOUIS EMPLOYES

A 44-year-old organization will add 2 more men to their present sales force.

Also a new proven promotional plan.

New ground floor opportunity for advancement in nation-wide expansion program; guarantee. Call JE 5-8552.

ESTABLISHED insurance debit, $75, plus commission; permanent, future. PR 3-1366.

SALESMAN

Leading drug and pharmaceutical firm wants salesman for established territory; excellent opportunity for man working nights, to work part-time as contact man for tool company. Excellent opportunity. Box L-170, Post-Dispatch.

TOOL AND DIE MAKERS

If you are 1st class on small work, apply BACHMAN, 4301 N. 11th St.

TRACING CLERK

and teletype operator for truck line. Experienced preferred, but not essential; Must type. Permanent, 5 days per week. Write fully, giving age, education, experience and rate expected. Box P-176, P-D

INSPECTOR TRAINEE

Young Man, 18-24, must be very intelligent and mechanically inclined to be trained as an inspector of materials and metal products. Good opportunity. JASPER BLACKBURN Corps., 1525 Woodson rd.
WY 3-9430 Refer to Job 39

TUCKPOINTERS; union men; call after 5 Sunday, PR 6-7924.

TV SERVICE MEN
Good pay; paid holidays and vacation; experienced outside men only. Mr. Maulding, FE 3-2800.

TYPEWRITER and adding machine repair man, 2 or 3 nights week. PA 1-3700

UPHOLSTERER
Experienced; handicapped preferred any age; 30-hour week. Apply 9-11 a.m. only. Good Will Industries, 4140 Forest Park bl.

WATCHMAN-private detective; for day work in hotel. Forest Park Hotel, 4910 West Pine.

WATCHMAKER

To give repair estimates; some bench work, some selling. Apply Personnel Department.

SEARS ROEBUCK & CO.
1408 North Kingshighway

CERTIFIED WELDER

Must have Army-Navy certification on 4130 steel. Day work.

MACHINIST
2nd shift work.

LATHE OPERATOR
2nd shift work.

MILLING MACHINE
2nd shift work.

ADVANCE PRODUCTS DIV.
ACF INDUSTRIES, INC.
Main and Clark Sts.
St. Charles, Mo.

WELDER, experienced on truck bodies. 2008 S. Eighth.

WINDOW DISPLAY MAN

Young man with some experience in men's display work; must have good references. Wilkinson's, 530 Olive.

YOUNG MAN

Over 21; must be high school graduate and have legible handwriting for timekeeping and material checking in large industrial plant. Apply at employment office.
ACF INDUSTRIES, INC.
FOOT OF ST. GEORGE ST.
(2800 SOUTH)
ST. LOUIS, MO.

YOUNG MAN, recent high school graduate for general office work; permanent. Box Y-183, P.-D.

YOUNG MAN, assistant to interior designer; good prospects; state qualifications. Box Z-406, P.-D.

YOUNG MAN; drive very clean scooter, 20%. 7910 St. Charles Rock rd.

SALESMEN WANTED 83

AUTO SALESMEN

No experience needed; we will train you; earn while you learn! Earn $12,000 to $16,000 per year; new demonstrator furnished; must be neat in appearance, able to talk to people and willing to work.
APPLY IN PERSON
RAY RIXMAN, Inc.
7916 N. Broadway
Over 20 Years in Business
Authorized Dodge-Plymouth Dealer

AUTO SALESMEN

We need 3 experienced men to round out present sales force. We believe we offer one of the most attractive compensation plans in St. Louis with 30% of gross profits paid to productive man. Demonstrator furnished and liberal commissions paid on finance deals. See Ray Crocker daily 9 a.m. to 5 p.m. No phone calls.
DICKERSON MOTORS
LINCOLN-MERCURY DEALER
6116 NATURAL BRIDGE

FOOD FREEZER plan, leads furnished; top commissions. 3558 Shenandoah, room 303.

SALESMEN WANTED 83

AUTOMOBILE SALESMEN (2)

Experienced. Lincoln Mercury. See Mr. Laughlin. No phone calls.
FRED F. VINCEL, Inc.
8025 Maryland, Clayton

CASKET SALESMAN WANTED
Old-established, eastern Missouri casket manufacturer is seeking an experienced sales representative who has established business with funeral directors in the southern half of Missouri, and, or adjacent territory such as southern Illinois. Reply fully in strict confidence. Box Z-419, Post-Dispatch.

Factory Representative

Nationally known industrial lighting manufacturer has openings in both the St. Louis and Alton, Illinois territories; high earnings, draw available, commission, bonus, exclusive products, protected territories, group insurance, other benefits; age no barrier. For interview, write Box Z-329, Post-Dispatch.

FOOD PLAN
Need one conscientious salesmanager; have perfect financing; also can use 2 trainees. 6211 Clayton av. Mr. Elliott.

FOOD PLAN SALESMEN

Experienced or Trainees
Crews or Individual

We are one of St. Louis' leading food service organizations; we can use new salesmen or experienced crew managers with following; excellent proposition; come in and talk it over any day 5 p.m. and to 7 p.m. Tuesday and Thursday; no floaters. 718 Union bl.

IF YOU are between 24-40 years of age, married and have the equivalent of high school education and interested in a career instead of just a job consisting of healthy outdoor work with good promotional opportunities, many company benefits and excellent salary while training, contact Mr. John Becker, Western & Southern Life Insurance Co., JO 1-0100.

IMMEDIATE OPENING; national AAAI rated manufacturer seeking salesmen this area (also Alton, Ill., area); applicants should have previous sales experience or strong desire to sell; drawing account; no travel over night; products sold to commercial and industrial firms; definite repeat business; group insurance, hospitalization, yearly bonus, other benefits; our men average $7000 to $10,000 per year. Box P-285, Post-Dispatch.

INSURANCE SALESMEN
25 leads a week guaranteed; commission, bonus and renewals; call FR 1-4567 for appointment.

MAN, 21-or older; to work, heating and air-conditioning; we will train you; must be neat and have car. HA 1-2600 or TH 8-7285.

MEN—WOMEN
Sell typewriters, call PA 7-5514, very large earnings.

MEN; earn extra cash selling electric "BUGMASTER" fumigators. MI 7-1875. 4631 Jamieson.

NEW CAR SALESMEN

Salary and commission plus incentive bonus. Demonstrator furnished. If you want an honest, reliable dealer, call Mr. Day, JE 1-7511 for appointment. Ask for manager.

KRHBS MOTORS, Inc.
3205 Natural Bridge

PORTRAIT SOLICITORS, 2 men and women, natural color; paid daily; free or paid coupon. Glori-Gold Studio, PA 7-0095.

SELL REAL ESTATE
Classes day or evening; earn as you learn; individual assistance; commercial and residential; listings and clients available; full or part time.
WO 2-5279 COYLE WO 2-5846

REAL ESTATE salesmen, full or part time, car necessary.
JAY REALTY EV 8-1822

REAL ESTATE; men or women; ages 30 or over; will train; it will pay you to investigate. FR 3-5112

REAL ESTATE, FULL TIME
KRELL REALTORS FR 3-5112

ROUNDING out our sales force, need our fourth salesman; pleasant working conditions; real opportunity for right man; excellent compensation for long hours. Apply in person only, Hale Motors, 4040 Gravois.

SALES representative for national corporation; calling on basic food processors and institutional accounts in St. Louis area; ages 25-35; experience helpful but not essential; thorough training provided; lifetime career opportunity. For interview call RA 8-4633.

TELEPHONE SALES

Experience not necessary, draw, commissions, average $119.25 to $205.17 weekly. CH 1-6656.

YOUNG MEN; TRAVEL

18-26; immediate employment, no experience necessary; we train you to earn $125 weekly; importation and cashing drawing account furnished. Apply in person. S. R. Robinson, DeSoto Hotel, 9 to 12 and 4 to 6.

HELP WANTED—MEN, WOMEN 84

EXCELLENT positions for those who qualify are open effective Sept. 1, 1957 at three affiliated interdenominational college located in southern Appalachian area. Rank and salary in following positions are d

HELP WANTED—WOMEN 88

DIRECTOR—NURSING SERVICE and EDUCATION

300-bed general hospital, with 150-student school of nursing, and expansion program in progress, needs director of nursing to be responsible for nursing services and school of nursing. Applicants should be in excellent health, between approximate ages of 35-45. Liberal salary range and employee benefits. Excellent working conditions in one of Midwest's foremost institutions, centrally located in city and convenient to outstanding residential and shopping facilities.

Contact

PERSONNEL DIRECTOR
MILWAUKEE HOSPITAL
2200 West Kilbourn Avenue
Milwaukee 3, Wisconsin

Fancy Wood Heel Coverers

Experienced. United Wood Heel Co., 421 Russell.

FOOD CHECKER, CASHIER, restaurant experience; 6 nights. MI 7-9760.

Fountain Girl—White

Fountain experience necessary; neat and clean. Park Plaza Drug, FO 7-5708. Mr. Gus.

GIRL over 18 who can feed presses that machine engraved letterheads or gift who wishes to learn such work. Will Ecker & Co., 414 N. Twelfth.

GENERAL OFFICE

Experienced necessary; type 60 words per minute; age 20-30; good starting salary plus regular increases. Other benefits; 5-day week.
MURPHY FINANCE
7421 Manchester

GENERAL OFFICE WORK; must be experienced in 1-girl office; typing, billing, posting, phones, etc. Must give complete application including expected salary. Box Z-158, Post-Dispatch.

GIRL FRIDAY

Experienced, under 35 for 1 girl office. Interesting varied duties, 40-hour week, good salary. Midwest Fire Protection, 9 S. Vandeventer (at Laclede), JE 3-1261.

GIRL FRIDAY

Mid-town location; part-time; work your own hours; housekeeping cooperative; minimum shorthand and typing. Box Z-5, Post-Dispatch.

GIRL, 18-30, experienced or inexperienced Catholic family; care for children and upstairs; $160 per month plus transportation; must have references; stay, Call Monday through Friday 9-5, CH 1-6140.

GIRL, white, counter and grill; Sundays off. Apply in person, Baker Sandwich Shop, 2270 S. Vandeventer at Kingshighway.

GIRL or woman to assist with housework; room, board, salary. 5342 McPherson.

GIRL OR WOMAN; care for 6-year-old boy while mother is in hospital. PL 2-8515.

HOTEL CLERK; experienced; mid-to-aged. Biltmore Hotel, 3643 Washington, JE 3-6610.

HOUSEKEEPER, white; middle-aged, stay $30 week; 3 in family; recommendations. Box L-354 Post-Dispatch.

HOUSEKEEPER; hotel or hospital experience; prefer graduate of housekeeping course. Box Z-83, Post-Dispatch.

HOUSEKEEPER; general housework, care of children; stay only. WO 2-8589.

HOUSEKEEPER, white; stay; 1 lady. 5258 Waterman, FO 7-5695.

HOUSEMOTHER, to 50, mature, unencumbered, with good social and educational background, for boys' units in Masonic Home of Missouri, FO 7-2880.

INSURANCE experience; general agency, fire and casualty; 5½ days week; excellent opportunity. Dolan Co. Insurors, 8401 Manchester, MI 7-2767.

KEY PUNCH OPERATOR

IBM; permanent; 024-026 experience preferred. Varied clerical duties; good location for county resident; 5-day week; air-conditioned office; sick leave; group insurance. Apply Information desk.

UNITED VAN LINES, INC.

7808 Maplewood Industrial Ct.
St. Louis 17, Mo.

KEY PUNCH IBM or Remington; temporary and part time; rates from $1.40 per hour. Russell Kelly Office Service, 1004 Chemical Bldg., 721 Olive.

INDUSTRIAL NURSE

Permanent position for a registered nurse; day shift; typing experience desirable, but not essential. Fine opportunity for person living on north side. All usual fringe benefits. Salary open.

HUSSMANN AIRCRAFT DIV.

819 East Taylor
at
6300 N. Broadway

LABORATORY Technician, white, experienced; 40-hour week, vacation, sick leave, top salary to qualified persons; air-conditioned. Apply Mandel Mfg. Co., 2110 Washington, 3rd floor.

LABORATORY technician; doctors' clinic; 40-hour week. Box Y-58, Post-Dispatch.

LADY; white, full time, experienced in displaying merchandise and assist manager; age 35 to 45. Apply 2205 S. Kingshighway.

LADY; white; stay with elderly lady; housework. EV 5-1198 after 7 p.m.

MAIDS; experienced. Apply in person, Park Plaza Motel, 10705 Highway 66 at Lindbergh. TA 3-4190.

MAID, colored; experienced. Apply Fairgrounds Hotel.

MAID; hours 11 a.m. to 6:15, Sat. 8am. off. 3943 Cleveland.

MAIL GIRL-TYPIST; experienced on postage meter and postage rates, also telephone. St. Louis Button Co., 415 Lucas, CE 1-4916.

MANICURIST; white experienced; excellent guarantee; 5-day week; sal. or Saturdays. 204 N. Ninth.

MANICURIST; attractive girl; busy shop in Clayton. PA 1-9033.

MEDICAL TECHNICIAN, registered preferred; 5-day, 40 hours; no Sundays. New laboratory, good starting salary. Box Y-16, Post-Dispatch.

MEDICAL Secretary in laboratory; preferably 40 hours; every other Saturday; permanent. Box Y-161, Post-Dispatch.

MEDICAL nurse-receptionist; experience and training; north. Call EV or UN 1-2580.

MEDICAL TECHNOLOGIST, A.S.C.P.; no night calls. TO 5-1100.

NURSE R.N.; UNDER 40

Supervise patient care and medications; days; nursing home, south; top salary. MO 4-2267, 9 to 11, PA 2-1715 after 6.

NURSE, R.N.; general duties, 11 p.m. to 7 a.m.; $15 per night; must have car or means of transportation; small sanitarium. Two weeks vacation with pay yearly. WO 1-5400.

NURSE, L.P.N., white, day or night general duty. Box P-190, Post-Dispatch.

NURSES, white; 1 registered and 1 licensed practical for relief work. TO 5-5464.

NURSES; graduate only; night duty, nursery; call PR 5-0980.

OFFICE GIRL

Experienced, good typist; 30 to 40, permanent, 40 hours. St. Louis Button Co., 415 Lucas av.

OPERATORS

ON CAPS
EXPERIENCED ON FACTORY SEWING MACHINES
STEADY WORK
OXFORD HAT & CAP MFG. CO
1408 LOCUST—8th Floor

OPERATORS
Experienced in sportswear and dresses; air-conditioned factory; very good earnings. Apply Mandel Mfg. Co., 2110 Washington, 3rd floor.

OPERATORS
SEW—PINKERS
Must be thoroughly experienced; steady paid work. Wilson Bros., 920 Washington.

OPERATORS; experienced only; single needle; special machines; pressers, hand finishers. Apply 2nd floor east.
SANDRA KAY
923 Washington

OPERATORS
Experienced on dresses; also sew sisters, plenty. Dorne-Day Dress Co., 417 N. 8th, 8th floor.

HELP WANTED—WOMEN 88

SALESLADY

For corset and bra department; must be experienced. 5-day week; employee benefits.

PHONE MISS BOYETTE

FO. 7-7600

SAKS FIFTH AVENUE
4926 MARYLAND

OPERATORS
Experienced, to work on dresses; steady work, top piece rate prices. Daryl Dress Co., 1307 Washington.

OPERATORS; experienced on making complete better dresses. Also need blindstitch machine operator. See Eloise King, Delmar Dress, 918 Delmar.

OPERATOR; experienced sewing machine operator; on heavy canvas work. Apply Zamsow Mfg. Co. Inc., 1007-09 S. 7th, 2nd floor

OPERATORS on leather and cloth jackets; steady work, overtime, all benefits. Admiral Sportswear, 2028 Washington.

Pattern Maker & Grader

To work for large manufacturer of lingerie, experience with lingerie or dress. Apply to
WEIL-KALTER MFG. CO.
317 N. 11th CE 1-2678

PART TIME
$1.60 Per Hour

ONE YEAR COLLEGE OR EQUIVALENT REQUIRED

If you have had any experience in public relations, teaching, selling, or kindred lines you will find this work interesting. Air-conditioned office, old established downtown firm. Should be able to work on Saturdays till noon. Prefer woman under 45 who wants not only her own income but also a challenging avocation in addition to running her home. Write, stating your background, briefly, to:

BOX Y-102, POST-DISPATCH

PRESSER, wm., experienced, steady work. Brightway Cleaners, 1611 W. Main, Belleville, Ill.

PATTERN MAKER

Work with junior dress designer, making first pattern from sketch or drapings. R. LOWENBAUM MFG. CO., 2223 LOCUST.

RECEPTIONIST

Including clerical or P.B.X. duties; evening and night shifts available. Apply in person, Barnes Hospital Personnel Office.

ROOM, board, for girl, free for staying with lady. JE 3-0683.

SALAD LADY
Experienced in making and serving, 5 days. MO 4-6068.

SALESLADY

Experienced in ladies' ready-to-wear; middle-aged person preferred; 5-day week; good starting salary, vacation plan, hospitalization plan and other benefits; all inquiries confidential.
Shaw's Credit Department Store
814 Franklin

SALES CORRESPONDENT

Experienced typist, able to compose own correspondence to a sales territory. Experience in the advertising specialty industry preferred but not necessary. Apply
WHITTAKER SPECIALTY
8300 Manchester, Brentwood.

SALESWOMAN

25-40; to do man's job selling plumbing supplies to industrial trade; must have previous experience; car required and free to travel continuously; salary, expense and commission. Phone James Stern, CE 1-5267 for interview.

SALESWOMAN; permanent position; Clayton's largest children's store; experience essential; salary, commission. Insurance benefits; 2nd floor. Call Mr. Nathan, PA 5-5450.

SALESWOMAN; 5-day week; age 30-50; retail office supplies. Personnel Office, 4144 Grand

SALESWOMAN; E.B. KREGER'S Northland Shopping Center.

SEAMSTRESS, experienced for custom clothes of all types, in delightful sewing shop. Box Z-203, Post-Dispatch.

SECRETARY, JR.

Shorthand, excellent typing required; real good salary and fringe benefits; large national company, north St. Louis. Call for appointment, EV 1-0400, 8 to 4:30.

SECRETARY

For sales department; shorthand and Dictaphone required; some experience desirable; 5-day week. Alvey Conveyor Mfg. Co., 9301 Olive St. Rd., ST 3-4700.

SECRETARY; to be assistant to executive, duties will include correspondence and detailed figure work. Must be experienced, capable and willing to assume responsibility. Excellent opportunity for advancement; steady work, 5 days week. Apply Alex Carafiol, Inc., 1307 Washington av.

SECRETARY

For doctor's office in medical school; knowledge of medical terminology not essential. Call PR 5-0600, station 280, between 9 a.m. and 5 p.m.

SECRETARY

District sales office, varied duties, shorthand, typing experience required; downtown, air-conditioned; 5 days, 9-5; appointment. GA 1-2351.

SECRETARY; temporary and part time; rates from $1.25 to $1.60 per hour. Russell Kelly Office Service, 1004 Chemical Bldg., 721 Olive.

SECRETARY

Small office; detail work; good at figures; must have car; southwest county. Box L-189, Post-Dispatch.

SECRETARY, part time, permanent, law office, call Mr. Nelson, CH 1-5088.

SECRETARY; experienced; age 20-30 to work in Ferguson. Box L-389, Post-Dispatch.

Sewing Machine Operators

Double needle and binders. Please don't apply unless you are experienced; steady work, large government contract; 20-minute coffee break; paid holidays and vacation. Office open for interview from 7 a.m. to 5:30 p.m.
SEYMOUR WALLACE & CO.
1200 S. Eighth

SHOE FACTORY WORKERS

Flat folders and general fitting room experience; steady year around work; many benefits. Spiegel, 3306 Washington.

SHOE WORKERS
French Binders and Closers
Must be experienced.
Box Z-292, Post-Dispatch.

SILK FINISHER
Steady; air-cooled Plant.
ANNE CLEARWATER
500 S. Brentwood

SILK FINISHER; experienced. PA 1-5413.

STEADY girl; 5 days, 3 nights; housework, assist 1 child; $30. WY 2-4597.

STENOGRAPHERS
TYPISTS
(Experienced)
MATHEMATICIANS

Prefer one year college math. Will consider good scholastic record in high school math. Work in our new ultra-modern Engineering Campus.

Apply at our Lambert Field Employment office Monday through Saturday.

McDONNELL AIRCRAFT CORP.

STENOS, TYPISTS
CLERK-TYPISTS

TEMPORARY AND FULL TIME
Paid vacations; bonuses; interesting and diversified public contact work up to $1.60 per hour; age 18-50; experienced.

RESERVE OFFICE FORCE

705 Olive, Room 222, GA 1-2436
3415 S. Grand, Rm. 204 MO 4-4500
3637 Elenion — — EV 2-4400
8219A N. Broadway — EV 5-6322
7624 W. Forsyth, Rm. 204 PA 7-2075
7170A Manchester — PA 1-3470
118 N. Eleventh — — CH 1-1521
6112A Easton, Rm. 215 FY 5-2525
East St. Louis, Ill. 354 Missouri, Rm. 221

PRIOR APPLICANTS WELCOME

STENOGRAPHER

Experienced, mature, heavy typing, position shorthand, knowledge of bookkeeping helpful; air-conditioned engineering office. PA 7-7383.

STENOGRAPHERS

Immediate openings for stenographers in our military sales department. Experience necessary. Convenient downtown location, 40-hour week. Air-conditioned office. Top benefits. Apply Personnel Office.

VICKERS ELECTRIC DIV.

UNIT OF SPERRY-RAND CORP.
1821 LOCUST CE 1-5830

STENOGRAPHER

For District Sales Manager

Of national manufacturer of heating and cooling equipment. Ideal working conditions, new air-conditioned offices, small group. TO 5-1461, ask for Mr. Bauer.

STENOGRAPHER, experienced; congenial working conditions; new air-conditioned 2-girl office, Markland at Manchester; must take dictation, dictaphone and general office duties; all company benefits. MI 7-4664 or ST 1-4005, 9 to 11 a.m.

STENOGRAPHER

18-35, for purchasing department; hours 8 a.m. to 4:30 p.m.; 5 days; many company benefits.

REXALL DRUG CO.

3901 North Kingshighway
(San Francisco Entrance)

STENOGRAPHER

Previous stenographing experience required; 5-day week. Company insurance program and other benefits. Company moving to St. Louis county, near Airport.

ESSEX MFG. CO.

6143 Bartmer

STENOGRAPHER

Will consider beginner or applicant up to 40. Opportunity for advancement. For appointment, telephone CH 1-5124, Station 291, between 9:30 A.M. and 11:30 A.M., St. Louis Union Trust Co.

STENOGRAPHER; west end real estate office has opening in insurance department; insurance experience recommendations necessary; will train qualified party; air-conditioned office; 5 days. VO 3-3200.

STENOGRAPHER, general office work mature; excellent working conditions; steady, old established company. St. Louis Sticker Co., CE 1-6699.

STENOGRAPHERS, temporary and part time; rates from $1.25 to $1.60 per hour. Russell Kelly Office Service, 1004 Chemical Bldg., 721 Olive.

STENOGRAPHER-typist for German-English correspondence, part time. Katrin Holm-Gall. CO 1-5890, MI 7-3600.

STENOGRAPHER, legal, 30-45; legal experience preferred; $52 for 5-day week; state qualifications. Box Z-3, Post-Dispatch.

STENOGRAPHER, 5-day week; 8 to 5; small air-conditioned office; North Grand bl. FR 1-6156.

STENOGRAPHER-BILLER; small office; Buschart Bros., 6602 Locust.

STORE GIRL; experienced. Banner Cleaners, 500 S. Brentwood.

SUPERVISOR
SELLING BY PHONE

Excellent opportunity to set up new department for Catholic organization; supervise 3 or 5 outside telephone sales; good salary; experience required. Midtown location. Call PO 7-4994.

SUPERVISOR of nurses; Jewish aged home and infirmary; salary open, maintenance optional; maximum executive responsibility in handling and training staff. Open immediately. Box Z-334 P-D.

TEACHER; general business school subjects. Box Z-296, Post-Dispatch

TELEPHONE SOLICITORS; no experience necessary; air-conditioned office; days and nights; excellent starting salary plus commission. Apply in person between 1-3 Sat., Miss Michelle, 5868 Delmar.

TELEPHONE operators; P.B.X.; for part time work; must have some knowledge of the city. Apply 9 a.m.-12 noon, Laclede Cab, 600 S. Vandeventer.

TELEPHONE SOLICITORS; experienced; over 30; salary and commission. PA 5-5645.

TELEPHONE GIRL; light typing; nights. Hotel Fairgrounds.

TRAINEES

For bookkeeping department and filing work. Interested in a permanent position with a future. 5-day week. Westend bank.

FO 7-4233

TYPE AND STUFF ENVELOPES (TEMPORARY) 1229 S. 2ND ST.

TYPIST CLERK

Automobile Finance or loan company experience preferred but not essential; good salary; apply

4909 DELMAR

Typists-Billers

17-35

Will train inexperienced on typing invoices. Downtown office. Closed Saturdays. Salary dependent upon background. Send resume. Box P-85, Post-Dispatch.

TYPISTS

TEMPORARY AND FULL TIME
Paid vacations; bonuses; interesting diversified public contact work. See our ad under Stenos for office nearest you; experienced; age 18-50.

RESERVE OFFICE FORCE

Room 222 705 Olive

TYPIST, 25-35

Experienced work towards composing own correspondence, 5-day week, air-conditioned office. Apply

WRIGHT LEATHER SPECIALTY
8300 Manchester, Brentwood.

TYPIST

Must be experienced; willing to learn dictaphone; some clerical duties; modern office; downtown location.

WESTINGHOUSE
CE 1-4838 MR. BIRSINGER

TYPIST-BOOKKEEPER

PREFERABLY with automotive experience. Apply to Mr. Olmstead, McKelvey Oldsmobile, 235 S. Florissant, JA 1-1900.

TYPIST-EDIPHONE

Experienced; engineering department; age 25-35; modern office; 40-hour week; fringe benefits; downtown. CE 1-0700, Mr. Espy.

TYPIST-CLERK, 20-35

Good accuracy required; will train for relative work. Air-conditioned office; convenient location; employee benefits and merit salary increases. Call FO 1-5479.

TYPISTS, temporary and part time; rates from $1.25 to $1.60 per hour. Russell Kelly Office Service, 1004 Chemical Bldg., 721 Olive.

TYPIST-CLERK, drug experience preferred; 623 N. Grand after 4.

WAITRESS

White; counter work; food and uniforms furnished. Apply Post Long Hot Dog Drive-In, 1217 N. Kingshighway.

WAITRESSES

Over 21. Apply any Katz Super Drug Store or employment office, 700 Locust.

WAITRESS; experienced; age 25 to 40; $40 week; paid vacation; air conditioning; call in person, 1121 N. Broadway.

WAITRESS, capable of earning $70 weekly; 3 p.m. to 12; also 30 to 36 uniforms; meals furnished. Apply NESLER'S, 2239 S. Euclid.

WAITRESS, white; part time, 9:45 a.m. to 3:15 p.m.; Meramec Mod. Coffee shop, Easton Hwy. 215 FY 5-2525 East St. Louis, Ill. 354 Missouri, Rm. 221.

PRIOR APPLICANTS WELCOME

STENOGRAPHER

Experienced, mature, heavy typing, position shorthand, knowledge of bookkeeping helpful; air-conditioned engineering office. PA 7-7383.

HELP WANTED—WOMEN 88

WAITRESS, experienced. Apply after 7 p.m. Star Dust Lounge, 309 DeBaliviere.

WAITRESS; $40 week plus tips. Apply in person, 3516 and Natural Bridge.

WAITRESS, white; grill and counter experience. Park Inn Restaurant, 2015 Woodson rd.

WAITRESS, white, thoroughly experienced, good pay; apply in person. 2000 Salisbury st.

WAITRESS; work in first class snack bar. 7118 N. Taylor.

WAITRESS, white; good opportunity, Shanghai Cafe, 5314 Delmar.

WAITRESS; white, Sanders Restaurant, 7926 S. Broadway.

WAITRESS and BARMAID; good pay. FR 1-7537, 4055 Olive.

WAITRESS; good pay. Club L, 2818 Lafayette.

WAITRESS, experienced; Lou's Sandwich Shop, 8815 S. Broadway.

WAITRESS; experienced. Parkview Restaurant, 20 S. Euclid.

WAITRESS, 5½ days; no eves or Sundays. 1615 Washington.

WAITRESS; white; steam table experience. 3500 S. Jefferson.

WAITRESS; 20-35; experienced. Apply 417 N. Ninth.

WAITRESSES; experienced. Hotel Fairgrounds.

WAITRESS, white; 21-30, all-round; 3130 Park, PR 3-9623.

WAITRESSES; S. S. KRESGE's Northland Shopping Center.

WAITRESSES; white; no experience necessary; 112 N. 6th st.

WEAVERS

Garment rewearing; CE 1-4262, or VO 3-7078 eves., Saturday & Sun.

WOMAN

White, to age 50; experienced in light cooking, dishwashing, in small restaurant or tea room desirable; 5½-day week; salary open. Apply Personnel Office, St. Luke's Hospital, 5535 Delmar.

WOMAN, white, unattached; all-round restaurant work; experience necessary; top salary to woman who qualifies. 735 S. Broadway, Transport Cafe.

WOMAN to care for small baby and 6-year-old boy in employed couple's home 5 days week; south State age and qualifications in reply. Box Z-288, Post-Dispatch

WOMAN; neat, clean, middle-aged or eight; housework, light cooking and laundry for 2 adults; $25 week; southwest; state age and experience. Box Y-68, P-D.

WOMAN to clean house and help with care of invalid; 4 hours day, 4 days week; Affton. Box Y-232, Post-Dispatch.

WOMAN; stay, white, under 45 both country, private room, and board, $15 week. GA 1-9175 before 5:30 p.m.

WOMAN or girl; for retail bakery, store, northwest St. Louis. Box Z-192, Post-Dispatch.

WOMAN, white; cafeteria work, part-time; 5-day week; northwest St. Louis. Box Z-191, Post-Dispatch.

WOMAN; work in restaurant, cooking, cleaning, living quarters; Butler 5-4554.

WOMAN, wells; some housework, cooking; for room, board, small salary. MO 4-7835.

WOMAN or girl; stay; general housework, laundry; 1 small child; references; $25 week. CH 1-5415.

WOMAN, who wants good home with 2 ladies; light housework. PA 7-1571.

WOMAN; general housework, baby sit, cook; 5-day week; $100 month. WY 2-3871.

WOMAN; companion to elderly lady, stay; south side. PL 2-4279

WOMAN; white; light housework. 43xx Arco. MU 1-2600.

WOMAN, house work, 3 half days week 4342 McPherson.

WOMAN, white; stay, more for home than wages PR 2-2545.

WOMEN, between ages 40 and 55, for light factory work. Box P-329, Post-Dispatch.

YOUNG LADY, 18 or 19 years of age, for typing and other duties in radio station; permanent; give qualifications, salary expected, etc.; position open about Aug. 20. Box J-328, Post-Dispatch.

SALESWOMEN WANTED 89

LADIES, SPARE TIME

Selling to church auxiliary organizations; excellent opportunity for ladies with sales ability. Call PA 5-0224 after 5 p.m. for appointment.

AVON COSMETICS
HELPS YOU
EARN as You LEARN

Sell during hours to suit your own convenience; extra cash income. Call JE 1-7137 or write Avon Products Inc., 2008 Continental Building, St. Louis

HOUSEWIVES—WOMEN

HOMEWORK

FILL OUR CUSTOMERS ORDERS
NO CANVASSING
$44.75 WEEK SPARETIME
GUARANTEED NYLONS 3 PR. $1
WE DELIVER & COLLECT DEPOSITS
GA 1-2393

YOUNG LADIES; TRAVEL

15-26; immediate employment, no experience necessary; we train you to earn $125 weekly; transportation and drawing account furnished. Apply Personnel Office, Johnson, DeSoto Hotel, 9 to 12 and 4 to 6.

ATTRACTIVE, ambitious woman to present BEAUTY COUNSELOR'S cosmetic and unique service; wonderful opportunity to build business career in your neighborhood; full or part time. Telephone CH 1-5022.

HOUSEWIVES; have a party in your home, showing friends Magic Mary-Mac Reducing and Massage Plan. Potential $25 per evening. No investment or responsibility. Call Mr. Schroeder, TE 7-3261.

REAL ESTATE

Saleswomen who want to make more money, complete training given. Car essential; no canvassing sales. Call for appointment, ST 1-7750.

GROVE-HAMMACK REALTORS

REAL ESTATE, established; salesladies wanted. Have new 150-home subdivision. Low price range as well as city and county property. Ossenfort, FL 2-4772.

CAN you use $100 a month? Would you give one hour a day, 5 days a week. Box P-193, P.-D.

REAL ESTATE, experienced; full time; high commissions. FL 1-8332.

REAL ESTATE; men and women; we train you. Hayward, MI 7-3510

SALESLADIES

REAL ESTATE
$3000 to $4000 Extra; Part Time
Personal Training and Help
Over 25, Neat, Learn Real Estate
Realtor 6001 Hampton FL 1-2800

PARTNERS WANTED 90

PARTNER, used cars, must be able to buy, sell, or trade; investment needed. Box T-181, Post-Dispatch.

BUSINESS partner, home repairs, sodding; give estimates. FO 1-1289, EV 2-1969, Mr. Jim.

Business Opportunity

BUSINESS OPPORTUNITIES 94

MISSOURI MOTELS

DUAL 66 WEST
11 permanent rental units and 4-room owner's home $730 month; good financing; $53,500.

10 permanent rentals; near Fort Leonard Wood; 15% per month income; good investment; $27,500.

DUAL 66 WEST
15 units; large restaurant; service station; modern construction; trailer park; liquor store; 2 nice size homes; 3 permanent rental cottages; 1 mile highway frontage including 300 ft. $99,950.

STANTON, MO.
3 units; nice modern restaurant and nonconforming quarters; one of the best buys on 66; excellent income; owner must retire; $53,000 try trade.

OTHER BUSINESSES

GIFT SHOP
Dual 66; nice living quarters; 4 acres; 2-room rental house; grossing $5000 year; $6750 includes merchandise and real estate.
PROGRESSIVE S.E. MO. TOWN
Night club, tavern, package liquor store; new modern 4 unit motel; nice 4-room house; intersection of 2 highways; real estate for gopher. $55,000; $10,000 down or try trade.

NOVELTY HOUSE
Dual 66; 40 acres; large store and living quarters; stocked modern equipment; income from estate fixtures and stock, only $17,500.

BOTTLING PLANT
DeSoto, Mo.; Grapette and Mason Root Beer franchise; unlimited possibilities; $12,250.

CALL EV 5-5903

McGraw Realtors FL 2-6128

7th Lemay Ferry rd., St. Louis
DO YOU WANT TO BE BOSS FOR LIFE?

See this grocery and meat market; entrance large new subdivision; new store; addition and ranch style modern home; last year owned and with run 75,000. Sell stock and fixtures include real estate; owner carry part either way; reason is illness; private party. Call or write Doy Williams, Effingham, Ill.

WAITRESSES

Over 21. Apply any Katz Super Drug Store or employment office, 700 Locust.

WAITRESS; experienced; age 25 to 40; $40 week; paid vacation; air conditioning; call in person, 1121 N. Broadway.

WAITRESS, capable of earning $70 weekly; 3 p.m. to 12; also 30 to 36 uniforms; meals furnished. Apply NESLER'S, 2239 S. Euclid.

WAITRESS, white; part time, 9:45 a.m. to 3:15 p.m.; Meramec Mod. Coffee shop, Easton Hwy. 215 FY 5-2525 East St. Louis, Ill. 354 Missouri, Rm. 221.

PRIOR APPLICANTS WELCOME

STENOGRAPHER

Experienced, mature, heavy typing, position shorthand, knowledge of bookkeeping helpful; air-conditioned engineering office. PA 7-7383.

BUSINESS OPPORTUNITIES 94

BEAUTY SHOP for lease; beautiful new 3-operator, and hema. Call after 7 p.m. Adams 4-7906.

BEAUTY SHOP; good location, south; air-conditioned; sacrifice PR 6-9422 or FL 1-3138.

BEAUTY shop; good location for chain. CH 1-1082.

BEAUTY SHOP; small town; good business; leaving. VA 3-4661.

BEAUTY SHOP in county northwest, air-conditioned. HA 8-2725.

BOTTLE Gas business for sale; near St. Louis; established, over 40 years; bottle and bulk deliveries plus appliance and heating. Box Y-276, Post-Dispatch.

CAFE; seats 80; completely equipped, 1st class fixtures; good lease on building; good business. Town in southeast Missouri; ideal for couple; terms. Box S-81, P.-D.

CAFE; two-chair; earn $1000 monthly; small down payment, easy terms. Mardis, VO 3-1950.

CAFE; $550-$600 weekly; 6 days, $3600; terms. Mardis, VO 3-1950.

CARD AND GIFT SHOP stock for sale. FR 1-2347.

CLEANING branch; washette; excellent opportunity for owner-operator; room for three quarters; long established. EV 3-8858.

CLEANING shop; gross $10,000; sacrifice $1850. FL 2-4984.

CLEANING BRANCH and press shop. Call EV 5-5645.

COAL YARD, Illinois, in St. Louis area; only yard in community of 8500; 3 trucks, hi-lift, 5 conveyors, miscellaneous equipment; private side track on A. & S. railroad; large building with garage, office and furnished 3-room apartment; owner moving to Florida. Box P-286, Post-Dispatch.

COCKTAIL LOUNGE, 9040 St. Charles Rock rd. HA 7-9751.

CONFECTIONERY on north boulevard; 10 tables, 3 P.P. exceptional; will sacrifice, $2000 plus stock, UN 4-2672.

CONFECTIONERY; south; 3 rooms; sacrifice; complete $1200, terms.

ROBERTS, 2857 Union, EV 2-4411

CONFECTIONERY; across from school; illness, MI 5-8742, WY 1-4519.

CONFECTIONERY-Grocery; retiring; Sarah-Garfield. FR 1-3589.

CONFECTIONERY, established trade. 530 Walton.

CONFECTIONERY; $500 week; 3 rooms, $35 rent. Shoop, VO 3-2904

CONFECTIONERY, and home; small down. 1127 Mackiind Ave.

CONFECTIONERY; established; reasonable. 5164 Lexington.

CONFECTIONERY, 1027 Park; must sell; good. CH 1-7870.

DAIRY MART, new drive-in location for sale; 1 block in front of Kirkwood. Box P-358, P.-D.

DELICATESSEN; growing business, rooms; good fixtures. PR 3-5184.

DRIVE-IN sandwich shop; fully equip; lease. HA 8-3137.

DRIVE-IN soft cream; new equipment; North Side. EV 5-5572.

DRUG STORE and package liquor; inventory, of 9000, sales over $100,000. Adams 4-1597.

DRY GOODS STORE

Growing Missouri county seat of 5000; good business, best location in town; inventory $30,000; retiring. Box Y-172, Post-Dispatch.

FLOWER SHOP, 4904 Laclede; fine hospital and apartment location; for lease, $150 month includes rent, or will sell fixtures reasonable. JE 1-2445.

FLORIST; hospital area; have other business, ST 1-7324.

FOUNDRY BRASS and aluminum for sale or will consider good moulder as partner. CH 1-4355.

FURNITURE and upholstering; established 23 years; sell for stock and fixtures. WO 1-1500.

GREETING card cabinets (4) and card stock; going out of business. Call CE 1-4861.

GIFT and card shop, 19 West Big Bend, Webster, PA 1-8053.

GRILL; corner, good spot; fine equipment; illness. Will accept fair offer. UN 8-0025.

GROCERY-MEATS; will finance fixtures; wonderful opportunity for 2 small market-men; other interests. Box Z-105, Post-Dispatch

GROCERY and general merchandise store in community of 175 families; living quarters. Have other business. Phone LA 7-5830.

GROCERY-MEAT MARKET, growing; will sacrifice; south; will finance. HY 1-3228, MO 4-8830.

GROWING food manufacturing and distributing business; with exclusively controlled items has opening for 1 business man who can invest $10,000. Profit and growth unlimited. Reply, state age, previous experience and business. Box P-262, Post-Dispatch.

HARDWARE; county; main thoroughfare; $1000 plus inventory. JOHNSON, JE 3-6411.

HARDWARE; wholesale, 700 accounts, big potential, clean stock, terms. Mardis, VO 3-1950.

HARDWARE STORE; retail; established; retiring; complete stock. CALLAHAN KLEY, PL 2-7500

HARDWARE and FEED STORE; reasonable. Box P-22, Post-Dispatch.

ICE CREAM, DRIVE-IN; double equipment complete for 2-window service; buyer assisted; 2-year lease on premises. VO 3-4295.

LAUNDRY; quick service; latest commercial equipment; established profits; business must be sold immediately; sacrifice for original investment; requires a minimum of $6500 cash. Box P-232, Post-Dispatch.

LOCKED PLANT; meat and frozen foods; good north Missouri town; nets $7500 year; terms.

COMMERCIAL VO 3-6242

MODERN 4-unit motel, 4-room home and dairy bar; 9 miles south Tupelo, Miss., Highway Junction 45-78; money maker. Write A. L. Bunch, Box 57, Shannon, Miss., or call WY 3-4875 for details.

Luncheonette Concession

Portable, $3250. Alton 2-6964.

MEAT PROCESSING PLANT

Deep freeze; owner sacrificing; a walk-out; you make down payment.
YO 6-3900 Kent YO 5-2477

MOTEL

7 miles south of city limits; 7 modern cabins plus 4 older; 4-room owner's house; on 1-acre beautifully shrubbed; $9000 gross $29,000; call

DOLAN CO.

MI 5-2610 Rltrs. 6401 Manchester
See Dolan's Photo Listings Today

MOTEL and CAFE

On Dual 66; 15 units, air-conditioned; 2½ years old, strictly modern; lovely 3-bedroom home, central air-conditioned office and cafe; 3.2 beer license; completely equipped; $65,000.

McGRAW REALTORS

Res. IV 7-5903 Office FL 2-6128
718 Lemay Ferry rd., St. Louis

MOTEL, 4 units; coffee shop, house; Route 66 north of Springfield, Ill. $41,000, $15,000 cash; assume loan. Box J-369, Post-Dis.

PACKAGE Liquor, county; good business, parking lot, air-conditioned; other interests force sale, $8000 includes stock and fixtures. 9000 St. Charles Rock rd.

PAPER ROUTE, north p.m., 1245 dailies, 980 Sundays, GA 1-0175, MA 1-1161.

PAPER ROUTE; 1450 dailies, 1550 Sundays, ST 1-1873.

PAPER ROUTE; county p.m., 807 daily, 1080 Sunday, WO 2-2198.

POOLROOM; sell 2-3 terms or rent 10-table room. JE 3-6483.

PULL HOUSE TRAILERS with a 56 Studebaker; low down payment. CH 1-8123.

RESTAURANT, air-conditioned, established; good location; owner retiring. EV 2-0448.

RESTAURANT and bar; air-conditioned, established; good location; owner retiring. EV 2-0448.

RESTAURANT, tavern, home, cabin, picnic grounds, 2½ acres; Highway 66; $77,500. MI 7-0747.

RESTAURANT; good business; 6 days. 1127 S. Jefferson.

RESTAURANT; air-conditioned; ideal location. FR 1-8523.

ROOMING HOUSE, furnished; 2 buildings, 2223-25 Park av.; good income; complete $27,000.

STEINLAGE-SCHMID
722 Chestnut

ROOMING house brick, $15,900; five rooms, 3 bath; licensed; income $500 month plus caretaker; nice furniture; 4167 Maryland. OL 1-2351.

ROOMING HOUSE; 4238 Westminster; licensed; try $1000 down. FR 1-4139 BRINE MO 4-0635

SANDWICH Shop; air-conditioned, deep fresh; sacrifice $10,975. 1459 S. Broadway. MO 4-7835.

SANDWICH SHOP, south; A rating; living quarters. Make offer. Box P-290, Post-Dispatch.

SERVICE STATION for lease, modern 2 stall, Standard. Call VO 3-5493 after 6 p.m.

SANDWICH SHOP; corner location. Illness. UN 4-0025.

SERVICE STATION
NEW MODERN

2-bay, located St. Louis county; being offered for lease by leading oil company to qualified parties. Call GA 1-6816 or Justice 7-8781, Mr. Brown.

SERVICE STATION
CUT RATE

Large volume outlet; 12 pumps, located on Highway 40 Weldon Spring. Will lease to responsible party on reasonable terms or rental. Only necessary to purchase stock and equipment. Call Mr. Bryan, ST 1-3211 mornings.

SERVICE STATIONS FOR LEASE

Major oil company. Excellent new and going north and south city locations. Will lease to responsible party. TE 7-5823 eves.

SERVICE STATION; Independent; 100,000 gallons monthly; best location in St. Louis; capital required for inventory only; expect gross in 5 figures monthly; good opportunity. Will buy 2-car garage for $4500; will remodel to suit. P.-D.

BUSINESS OPPORTUNITIES 94

SERVICE STATION

Intersection Kingshighway and Easton, modern; 2-bay high ceilings, all new inventory and equipment. See attendant on duty or phone. CH 1-7680.

SERVICE STATION (for lease; Texaco); Mammoth area, Venice, Granite City; modern; good residential. Call FL 2-7600 between 8 and 5.

SERVICE STATION for lease, excellent rate, in north St. Louis; reasonable rent. Only necessary to pay stock and equipment. Call Mr. Brown, ST 1-3211.

SERVICE STATION for lease; large gallonage station, small capital required. Lemay and Olive. FL 2-7600, between 8 and 5.

SERVICE STATION for lease; Texaco; 6001 Airport rd., near Airport, Berkeley. FL 2-7600 between 8 and 5.

SERVICE STATION; Mobil; 22,000 gallons month; inventory only. PA 1-9006.

SERVICE STATION for lease; Texaco; University City, Olive at Purdue. FL 2-7600, between 8-5.

SNO-CONE machines, new; used. Rio Syrup, 1804 S. Jefferson.

SOFT CREAM or MAL

APARTMENTS—FURNISHED 112 WEST

4-ROOM efficiency; private bath; all utilities; adults. PA 7-8634.

2-ROOM efficiency, private bath, entrance, adults. EV 3-3198.

3 ROOMS; adults only or 3 or 4 girls, $35 week. VO 3-1453.

3 ROOMS, private bath; on bus and car line. FO 1-2442.

SUBURBAN

MAPLEWOOD; 3406 Cambridge; 3-room furnished, private bath, 2nd floor; adults only $7 1-9776.

VICINITY Lemay; 3 rooms, private bath and entrance. FL 3-2383.

FLATS FOR RENT—UNFURN. 113 NORTH

18TH, 1814A; 3, toilet, $38.

903 Bremen; 4 rooms, utilities. 3934 N. 25th; 3, shower, $35.

1409A Benton; 3, bath, $40.

2718A St. Louis; 3, bath, $45.

1917 Blair; 3, bath, $37.50.

131A East Grand; 3, bath, $45.

2609A N. Market; 4, bath, $50.

ALL HOT WATER. MA 1-9575.

JUST DECORATED
3 ROOMS, NEW BATH

1832A N. 18th; hot water, new kitchen sink. MA 1-1124.

HOGAN, 1613A; 3, bath, hot water, $40. 1926 R Sullivan; 2, toilet, $27.50. 1216A Wright; 3, toilet, $35. 1206 Montgomery; 3, toilet, $35. 2001A N. Florissant; 3, toilet, $35. MA 1-7516.

NINTH, 4007 N.; 3, bath — $35. 4040½ N. Grand; 3, toilet— $30. 3717 Kossuth; 3, bath, $45. Accept child.

ASHLAND, 5639A; 4 rooms, bath, $55. GA 1-2262.

BLAIR, 1428; 3 rooms; toilet; CE 1-2543.

BREMEN, 2509; 2 rooms, $20 monthly CE 1-8884, Silverblatt R. Co.

BROADWAY, 4223 N.; 3 rooms, bath, automatic hot water; $45. SHAPIRO, CE 1-1382.

CHAMBERS, 1438A; 3 rooms, $30. GA 1-2262.

COTTAGE, 3729A; 3 rooms, bath; $40. SHAPIRO, CE 1-1382.

DODIER, 2538 W.; 3 rooms, $25. CO 1-0457.

HADLEY, 2604; 3, toilet; $37.50. Above flat has hot water

Whyman 722 Chestnut GA 1-6627

JEFFERSON, 3521 N.; 4 rooms, bath, hot water, gas heat, decorated.

MADISON, 1438; 3 rooms, toilet; $32.50. SHAPIRO, CE 1-1382.

MONROE, 1315; 2 rooms and enclosed porch, $20. S. E. FINE R.E. CO., CH 1-6386.

MONTGOMERY, 912; 3 rooms, toilet. MI 5-4298.

NINETEENTH, 2816A N.; 3 rooms, toilet; $25.

WEINHEAD REALTY. CH 1-2108

NINETEENTH, 2809A N.; 3 rooms; will accept children.

NORTH MARKET, 1312; 1st floor, 3 rooms, toilet, $35. S. E. FINE R.E. CO., CH 1-6386.

N. MARKET, 1942; 3 rooms, bath, hot water; $42.50. MA 1-7516.

PALM, 1908; newly decorated 3 rooms, toilet; $32.50. S. E. FINE R.E. CO., CH 1-6386.

PRAIRIE, 4163A N.; 3 rooms and bath, $47.50. Open. PA 7-6278.

10TH ST., 1616A N. 3 rooms, toilet; $37.50 per month. Dracot Rity., MA 1-0782.

SULLIVAN, 1913A; 3, bath, $45.

1811¾A N. 18th; 2, bath, $27.50.

1928B Montgomery; 3, bath, $25.

Whyman, 722 Chestnut, GA 1-6627

Above flats have hot water.

TAYLOR, 2909 N.; 4 rooms; adults; rent $60. CO 1-8720 after 7 p.m.

2811 NO. 22ND ST.

3 rooms, bath, $35; 3rd floor, $25. S. E. FINE R.E. CO., CH 1-6386.

TWENTY-SECOND, 1824A N.; 3 rooms, bath; $38. GA 1-2262.

WARREN, 1322A; 2 rooms, bath, July 1, $30. GA 1-2262.

WRIGHT, 1948A; 3 rooms, toilet, $30; vacant. CH 1-2992.

NORTHWEST

COTE BRILLIANTE, 5886; 6 rooms, $50 month.

FARLIN, 4895; 5 rooms, newly decorated, automatic heat; $90. HERRERO BROS. Bitts. FR 5-3743

GOODFELLOW, 2752; modern 4-room unit; heat furnished; $75. ARMBRUSTER RLTR. PL 2-4410

NATAL, BRIDGE, 4833A; 6 rooms, bath, flame decorated; adults; garage; $65. EV 3-5810.

NATURAL BRIDGE, 4817; 2nd floor; 5 rooms, bath; $50.

OTTO JOST. CH 1-8085

WILBORN DR., 5672; new duplex; bedroom, kitchen, dinette, living room, gas heat. JA 1-8526.

WILBORN, 5651 (rear); 3 rooms, heat, etc.; $45. CH 1-8970.

SOUTH

NINTH, 1100A S.; 3, bath — $35. 705R S. Broadway; 3, bath, $35. 1423A R S. 7th; 3, toilet $25. 3741 California; 3, bath — $50. 1534 S. 8th; 3, toilet — $30. 1809R S. 14th; 2, bath — $30. MA 1-9575 ALL HOT WATER

SEVENTEEN, 1548A S.; 3 rooms, toilet, $25.

2208A S. Third; 3 rooms; $20.

WEINHAUS RLTY. CH 1-2108

VIRGINIA, 2801; 3 rooms, bath, $32.50. 7028 Soulard; 3, bath, $25. MA 1-7516.

ALLEN, 805; 2, toilet — $22.50. 1735B N. 18th; 2, toilet — $22.50. Whyman 722 Chestnut GA 1-6627

1204 ALLEN, $30

4 rooms, 3rd floor. CE 1-1334.

ARMAND PL., 2427; 4 rooms, bath, furnace, $60; adults only.

BROADWAY, 3513 S.; 2-room flat $25; store $25. S. E. FINE R.E. CO., CH 1-6386.

BROADWAY, 3586A S.; 3 rooms, bath; will decorate. Brune Rlty., 808 Chestnut.

BROADWAY, 2310 E.; 2 and 3 large rooms; $20, $35.

BROADWAY, 2710B S.; 3 rooms, bath, partly furnished, MA 1-2312

CHIPPEWA, 2819; 2 large rooms; hot water bath; $22.50.

DEWEY, 4103; 3 rooms; gas heat, garage; newly decorated; clean couple, $70. VI 3-2286.

EMMETT, 913A; 3 rooms, toilet, $35 month. CE 1-8884, Silverblatt Realty Co.

4TH, 2124A S.; 3, toilet. — $25

ARMIN L. BAIN REALTY CO. 722 Chestnut Realtors MA 1-3138

INDIANA, 3810A; 3 rooms bath, $45; adults. FL 1-6631, HU 1-5100.

McNAIR, 2661, 2nd floor; 3 rooms, toilet, $30.

OTTO JOST. CH 1-8085

McREE, 4140; 4-room efficiency; employed couple.

MERAMEC, 3213A; 3, bath, hot water; gas heat. GA 1-6627.

MICHIGAN, 8202; 3 rooms, bath; heat, hot water; $85. CH 1-2108.

OREGON, 3120A; 3 rooms, $35. V. Bruns, 808 Chestnut CH 1-3500

POTOMAC, 2615; 5 large rooms; $70. WY 1-2646.

PRESIDENT, 1904A; 4 rooms, toilet; $40. SHAPIRO, CE 1-1382.

ST. VINCENT, 3111; 5 rooms, bath, gas heat.

THIRD, 2304 S.; 3, toilet. $35. Whyman 722 Chestnut GA 1-6627

WICHITA, 4560A; 5 rooms, bath, stoker; $75. GA 1-2262.

2ND FLOOR, 5 rooms, bath, garage; $65 month with heat. PR 1-7807.

4 NICELY decorated rooms; call between 5-9 p.m. PR 1-9890.

SOUTHWEST

MICHELBERGER, 6261, St. Louis Hills, 4-room efficiency, gas heat, $85.

ARMBRUSTER RLTRS. PL 2-4410

MODERN 5 rooms, 2nd floor; stoker heat; convenience; $85; references. Box P-248, Post-Dis.

WEST

BARTMER, 67xx; 5 rooms; schools, churches, bus 1 block; $80. UN 7-6332.

BEACON, 953-54; 5 rooms, furnace, bath, $75; open. HU 1-2600.

CATES, 59xx; 7 rooms; gas heat. PA 5-1037.

CHOUTEAU, 4568; 4 rooms and compound; adults. DL 2-0230.

GAMBLETON PL., 6127A; 5 rooms, bath; $65. MO 4-0249.

OLIVE, 4212A; 5 rooms, bath; $43. SHAPIRO, CE 1-1382.

6 ROOMS, on 2d, automatic hot water, gas heat. PA 5-8582.

FLATS FOR RENT—FURN. 114

McDONALD, 3914A; 5 and sunroom; gas heat; adults; $95.

SECOND, 3404 S.; 2 nicely furnished rooms, reduced, open.

3 FURNISHED rooms near Grand-Chippewa. PL 2-4410 after 6 p.m.

3 ROOMS, bath, private entrance; utilities; $20 week. PR 1-2983.

HOUSES FOR RENT—UNFURN. 115 NORTH

A SMALL down payment and low monthly payments will buy your home now in

GLASGOW VILLAGE

SOUTH

WE ARE SOLD OUT SOUTH. WE DO HAVE 3, 4, 5 AND 6-ROOM HOUSES EAST. PAY RENT 9½ YEARS THEN YOU OWN THEM. LAST 4 MONTHS' RENT IN ADVANCE. BR 1-0541, UP 4-5165. APPLY ROOM 201, ARCADE BLDG., BR 1-5359, UP 5-4031, OR APPLY 2007 N. 15th, EAST ST. LOUIS.

PENNSYLVANIA, 3813; 3 rooms, bath, hot water; $55; adults. MA 1-1316.

SOUTHWEST

THREE-BEDROOM ranch home; living-dining room combination; tile bath and kitchen; gas heat; nice yard; 2-year lease; $128.66 per month; early possession.

R. M. BERKLEY PA 5-4050

HOUSES FOR RENT—FURN. 116

CREST, 6602; 2-3 furnished rooms, reliable, elderly couple; references; reasonable rent.

STEINS, 4305; 4-room brick bungalow, newly decorated, gas heat, adult tenant; $125 month. Open Sat. 9-11 a.m. and eves.

INCOMAR INVESTMENT CO. 8030 Forsyth VO 3-3300

HOUSES FOR RENT—FURN. 116

MAFFITT, 5058 (rear); cottage; 3 rooms, bath, furnace; adults.

WEST; 10 rooms, 3 baths. PA 6-0396.

SUBURBAN PROP.—UNFURN. 117

PAGEWOOD CT., 8549; 3-bedroom apartment, 1st floor; $125, with stove and refrigerator; $117.50 without. PA 1-8924.

PACIFIC, MO.; Opeeche Beach, 4 rooms, $300 year. PA 7-2844.

HOUSE, 4 rooms, modern, oil heat; Times Beach, JUstice 7-5461.

SLEEPING ROOM, young man, private home. TA 2-0376.

NORTH

GLASGOW VILLAGE; air-conditioned, 3-bedroom house, wall-to-wall carpeting, curtains and drapes, disposal, patio, fenced yard, basement work shop; $140; lease. UN 7-0961 after 5 p.m.

SOUTH

APARTMENTS, modern, 2-bedroom; also 1-bedroom; 10 miles west of Kirkwood, off 66. Essex 6-4146.

NORTHWEST

3 BEDROOMS

Full basement, 1 bath, only $1400 down; also 1½ bath only $1750 down. Payments less than rent.

K & W. EV 2-5880.

CARSON RD., 2838; 5-room brick ranch, modern; 1½ baths.

BELRIDGE

TRUMBELL, 8730; 6 rooms, gas heat; garage; school handy; $100. KUMMER REALTORS EV 3-5157

BRIDGETON

3 ROOMS, bath and utility room in Bridgeton, near Lambert Field, $75. TH 5-7111; after 6 p.m. PE 1-4096.

CLAYTON

AVAILABLE AUG. 1

619 Westwood; 4-room apartment; adults, $95. PA 1-1322.

BYRON, 7570; 3rd floor; 2 bedrooms, heat furnished; only $110. Open. Call WY 1-6439.

BYRON, 75xx; choice 2nd; 4 bedrooms, 2 baths, garage. WO 1-7887

CLAYTON RD., 6409; lovely 5 rooms; adults; $100. PA 5-9641.

CROMWELL, 7512; 4 rooms, 3d floor; open; $115. PA 7-5800.

PARKDALE, 75xx; beautiful 5-room apartment available Aug. 1; heat furnished; $140. PA 1-0121.

WESTWOOD DR., 8213; spacious 5-room apartment; heat; garage; stove; refrigerator furnished; near bus and shopping. WY 1-1459; WY 1-2470 weekdays, PA 5-9750.

CRESTWOOD

RANCH HOME FOR LEASE

New 3-bedroom brick, 2 baths, 2-car garage, $185, or

New 2-bedroom brick, 1 bath, 2-car garage, $160 (¼ mile from Lindbergh and Highway 66 intersection.

References Required
Box 2-43, Post-Dispatch

KIRKWOOD

NEW beautiful first floor duplex; 5 rooms, sunporch; 613 S. Kirkwood rd. PA 1-2499.

LEMAY

MIDDLE-AGED or quiet couple, no children; 3 rooms, unfurnished, share bath, second floor, outside entrance; all utilities furnished. TW 2-2096.

3 ROOMS, newly decorated, tile bath, kitchen, gas heat, all utilities, $55. 300 Degenhardt av.

MAPLEWOOD

ZEPHYR, 7263; 5 rooms, 2d floor; $95. PA 1-1523, MI 5-1704.

OVERLAND

MARVIN, 3209; 2 rooms, private bath and entrance; working couple preferred.

PINE LAWN

JUNE, 44xx; 5-room bungalow; oil heat, $100. PR 2-5354.

RICHMOND HEIGHTS

DUPLEX, de luxe; 5 rooms, garage, $150. MI 5-9107.

ST. ANN

HOUSE, 5 rooms, full basement, gas heat, fenced yard, vacant, $125. JA 1-9090.

ST. JOHN

2-ROOM apartment, $55; lease 1 year. HA 7-3500, WY 2-1117.

SHREWSBURY

SANDAU, 84; duplex, 3 rooms, bath, basement, garage and yard, $47. MI 5-0293 8 to 5:30.

UNIVERSITY CITY

RANCHETTE

1116 Midland bl., $115

First floor; 2 bedrooms; colored tile bath; garbage disposal; basement garage and storage area.

OPEN

HARDESTY DEV. INC.

PA 1-8924 Eves. PA 1-8513

CLEMENS, 64xx; 3½ rooms, heat, gas, janitor; 3rd; $72. PA 7-5028.

OLIVE nr. Big D., 8673; 2 bedrooms, gas heat, 2-car garage, next to Catholic school; immediate occupancy; rent $125. HE 2-6260

PERSHING, 7352; 5th, University Hills, 6 large rooms, 2 baths, 11 closets, transportation at door, no children, no pets. WY 3-6382.

TULANE, 7354; spacious 3-bedroom 2-bath apartment, 1st floor, garage, $175. PA 7-2866.

BEAUTIFUL 6 rooms; air-conditioned; carpeted wall - to - wall; draped; aluminum awnings; combination aluminum screens; heat furnished; adults only. PA 7-6384, not later than 4:30 p.m.

4-BEDROOM home, furnished or unfurnished; $165. VI 3-2329.

WEBSTER GROVES

3-BEDROOM duplex; most desirable in Webster Groves; excellent neighborhood; convenient; adults; $140. HILLDALE 6-2665.

6-ROOM modern house. HU 1-8314.

SUBURBAN—FURNISHED 118

PERSHING, 73xx; lovely 6-room apartment; modern; heat; attractively furnished. PA 1-0121.

WAGNER, 6151; house trailer for sale, will rent when you can buy a nice trailer house and pay for it like rent? VO 3-5091.

WEBSTER GROVES; duplex; living room, bedroom, kitchen, utility room, plus beautiful patio; all utilities and automatic laundry; $190; adults. WO 1-2334.

1-ROOM furnished apartment for light housekeeping; suitable for retired or working man or couple; 1½ miles north of Eureka, Mo. Call Justice 7-5341.

3-ROOM house trailer, 28', Highway 140, Turner 6-0214 after 5:30 p.m.

1089 N. Hanley rd.; 1-bedroom furnished brick house; 1 or 2 adults; lease. VO 1-4677.

3-ROOM basement apartment, utilities. MI 5-6121 after 6 p.m.

FOR RENT FOR COLORED 119

6 LEFT
4165 WESTMINSTER

Newly decorated 3-room, efficiencies; private bath; all utilities furnished, including stove and refrigerator. JE 1-1403, CE 1-1395.

EASTON, 3053; 2 rooms — $20
2626A Franklin; 3 rooms — $25
2623A Franklin; 3 rooms — $25
2625A Franklin; 4 rooms — $35
2733 Franklin, store — $35
2739 Franklin, store — $35
STEIN 16 N. Eighth CE 1-4972

3 ROOMS AND BATH

6048A Suburban; clean, hot water furnished; $52.50 month. 1-7255 or WY 3-4793.

3 ROOMS AND BATH

917 S. Sarah; nice flat, hot water furnished, $60 month. MA 1-7255 or WY 3-4793.

2330A RUTGER — — — — $35
403A S. Garrison; 4 rooms, toilet.

WEINHAUS RLTY. CH 1-2108(*)

THIRD, 1517A S.; 2, bath $27.50
2328 R. LaSalle; 3, bath — $45
1521 N. Ninth; 3, bath — $45
ALL HOT WATER MA 1-9575(*)

BERNARD, 2827; 3 rooms, $25.

OTTO JOST, CH 1-8085.

BURD, 1473; 3 rooms, bath; furnace; $50.

WEINHAUS RLTY. CH 1-2108 (*)

BURD, 1935A; 3 rooms, bath; newly decorated; $50. GA 1-2262.

BURD, 1904A; 2 rooms, bath, furnace; $37.50. MA 1-7516. (*)

CABANNE, 5359; 4-room furnished apartment. FO 1-2969. (*)

2126A CARR—3 ROOMS

Open, toilet, $20. HE 2-5885. (*)

4470 COOK

Beautiful 3-room efficiencies; heat, hot water; private bath; adults; $40 up. JE 1-7330, CE 1-1395.(*)

2203 DELMAR

3 dandy rooms, $42.50

Brune 808 Chestnut CH 1-3500

ENRIGHT, 5039; 2 or 3 rooms, unfurnished, utilities. FO 7-1389.

EUCLID, 4387; 3 rooms; newly decorated; clean; toilet. MA 1-0069 (*)

FINNEY, 4019; 3 rooms, bath; heat, hot water and gas furnished; $42.50.

FOURTH, 729 S.; 2nd floor; $3; clean; hot water, toilet. MA 1-0044

HICKORY, 519A; 3 rooms, $17.50. Weinhaus Rlty. CH 1-2108. (*)

LAWTON, 3403; 5 rooms, large rooms, redecor. JE 2-8272.

LEONARD, 1018 N.; 3 rooms, bath; $40 monthly. CE 1-8884, Silverblatt Realty Co.

MADISON, 4031; 3 rooms, toilet; $30 month. CE 1-8884, Silverblatt Realty Co.

MAFFITT, 5332A; 4 rooms, bath; $45 month. 8 rooms Rlty., 722 Chestnut. CH 1-2108.

MAPLE, 6010; 3-room unfurnished apartment; heat, hot water furnished; $60. JE 5-8882, PA 7-0854.

5355 Minerva (5 Rms.), $70

Efficiency, 3rd floor. CE 1-1334

PINE, 2825; 3 rooms, full bath; 1430 S. Compton; 3 rooms; $35. 1845 Bernard, 5 rooms; toilet; DALE. CH 1-8161 (*)

8301A POLK (REAR), 3117; Front, $21; east of 4300 S. Broadway; large; toilet. MA 1-0068

RANKIN, 1136; large rooms, toilet, $25. CH 1-4654.

4388 ST. LOUIS

Modern 2-room apartments, heat, hot water, janitor service, $35. See Manager in No. 28. (*)

ST. LOUIS, 4581; store, $45. CO 1-0457.

FOR RENT FOR COLORED 119

SARAH, 3138 N.; 3-room flat; clean; garage; adults; $60. Open.

SHERIDAN, 2811; 3 rooms, bath; will decorate. MI 5-4296.

3125 SPRUCE, $18—CLEAN

Reduced; nice brick. MA 1-0088.

UNION, 2716A; 4 rooms, bath; gas furnace; 1 or 2 children; $65.

VERNON, 54xx; 3 rooms; all utilities; $60 month. CO 1-7729 (*)

3933A WASHINGTON

3 rooms, $50, open.

Brune 808 Chestnut CH 1-8500 (*)

2416 WHITTIER

Beautiful 3 rooms; private bath; heat, hot water furnished; $62.50. FE 1-3269, CE 1-1395. (*)

3 ROOMS, furnished or unfurnished. EV 5-0995 after 6 p.m. (*)

FURNISHED apartment, newly decorated. 1446 Temple, EV 1-2624.

APARTMENT, 2 rooms, porch, FR 1-5424, FA 7-5750 (*)

FLAT; entire floor; open 4 p.m. to 8 p.m. 4729A Greer. (*)

2 OR 4 ROOMS unfurnished, children welcome. FR 1-4586. (*)

3-ROOM apartment; heat furnished. Also 1 room. CO 1-0457 (*)

3 ROOMS and bath; utilities furnished. JE 5-8403. (*)

BUSINESS AND INDUSTRIAL PROPERTY FOR RENT 120

WAREHOUSE SPACE; rentals for private storage or complete services; office space; TRRA siding; sprinklered; ADT or Potter system; FM or Affiliate FM insured; north and south locations

Madison & Richter Warehouse
2038 N. Main CE 1-9535

DRIVE-IN restaurant; for lease; completely furnished; finest equipment; curb, counter and table service; reliable parties only apply 7001 Collinsville rd., next to Kiddie Land. See Jack Langer.

BROADWAY, 6301 S.; 3.2 cafe, 4 rooms, fixtures, $65. FL 3-3612.

CORNER STORE or office, 45x45, 8900 St. Charles HA 7-3500

CENTRAL

CASS, 2800; wedge; nice corner store; many business; low rent.

LOCUST, 3016; ideal space; over 15,000 concrete floors; information. PR 1-1159.

MARKET, 2315; store, concrete floor, $50. CH 1-8658.

OLIVE, 2344; at Jefferson; good location. $50. Pollack, MA 1-1858

PINE, 2622; 20,000 sq. ft. sprinklered, elevator. HU 1-2600.

PINE, 3232; small factory with living quarters. $60. MA 1-2312.

1233 WASHINGTON

Loft space, 5500 sq. ft.; 2nd floor; excellent elevator and shipping facilities; sprinklered. CH 1-8232

WAREHOUSE SPACE, on track, sprinkler, low insurance, alarm. FR 3-0800, 3534 Gratiot.

NORTH

LOW RENT!

CHOICE LOCATION

St. Louis Boat Building, 2801 N. Broadway and St. Louis av.; 2-story, 9000 sq. ft. per floor; good for any kind of business; 2 offices in building; elevator, modern toilet facilities; $6000 per year.

MA 1-9676

AVAILABLE immediately; nice brick building, A1 condition, suitable for small manufacturing, wholesale, contractor or auto repair; building approximately 3600 sq. ft., cyclone fenced, building has office, double drive-in entrance, 2 loading docks, walk-in cooler 12x18. 3715 Aldine, JE 1-8650.

GRAND, 4050 N.; transfer corner; 25x100; $78. VO 3-6217.

JEFFERSON, 3101 N.; concrete floor; $60. Shapiro, CE 1-1382.

MADISON, 2715; nice store, suitable for any business; $32.50. Whyman, 722 Chestnut GA 1-6627

DOUBLE STORE, 26x46; can be divided. 3127 Grand bl. OL 2-1733 or UN 7-7947.

3901 N. 25th

Large desirable store; rent $90 monthly. Silverblatt R. Co. CE 1-8884.

EMPTY store with fixtures. For information call PA 1-5793.

NORTHWEST

NATURAL BRIDGE, 6223; dandy corner location; all modern; gas heat; air conditioned; large parking lot in rear; 2200 sq. ft.

BACH REALTORS EV 2-5000

UNION, 3020; store; will remodel; between Food Center-Kroger; $50 month. EV 5-1213.

UNION, 3404 N.; parking facilities in rear; $50. LI 1-2176

EXCELLENT location for distributor or fabricator, 3500 sq. ft., 1 floor; large display windows in front. UN 8-3030 evenings.

SOUTH

ARSENAL, 2824; store and living quarters; key next door.

CHEROKEE, 2816; large modern store, 26x90, with 4-room living quarters 2nd floor; possession 60 days. Call FL 1-3697.

CHIPPEWA, 3400; large store 1955 modern, rear parking; reasonable; available Aug. 1. UN 8-3204

GRAVOIS, 2716; heat furnished; $65. SHAPIRO, CE 1-1382.

JEFFERSON, 2930 S.; corner; Crittenden; suitable for any business; $55; key next door.

GLICK R.E. CO. MA 1-4182

McNAIR, 2661; large corner store, $65. SHAPIRO, CE 1-1382.

PARK, 1701; large store and living quarters in rear; ideal for restaurant, 970. GA 1-6627.

PARK, 3200; deep store; rear room; $75. SHAPIRO, CE 1-1382.

PARK, 3202; good retail location; $70. Pollack, MA 1-1858.

PARK, 2656; corner store, 40x80; good location. PA 1-7143

SHENANDOAH, 4065; fine large corner store, heat furnished; good for varied lines.

VANDEVENTER, 1443 S.; 2500 sq. ft. unpartitioned 1-story building. $100. SHAPIRO, CE 1-1382.

STORE with living quarters. FA 2-0132.

660 SQ. FT.; ideal for storage. MO 4-3973.

LARGE STORE, 2 rooms, bath, basement. FL 3-5464.

SOUTHWEST

GRAVOIS, 6225; excellent business location. TW 2-6251.

SOUTHWEST, 6130; will decorate; bus stop; $175. HU 1-4045.

WEST

CLAYTON RD., 9828; new, stores, offices; air-conditioned; 100-car parking. Waymeyer, WY 3-1220.

CLAYTON; 1st floor; 365 sq. ft.; suitable for store or office; $75. PA 1-1322.

EASTON, 5641-43; 2 large stores for rent; good for any business. Call GA 1-6627.

EASTON, 3959; large store, toilet, concrete basement; $40. MA 1-8246

EUCLID AND LACLEDE; store available in choice business location; 1200 sq. ft. PA 1-0121.

HODIAMONT, 1102; USE FOR any business; heat furnished. PA 5-8250 WY 3-6988 WO 1-1599

PAGE, 5642; suitable for any business; booming neighborhood. SHAPIRO CE 1-1382

3147 N. UNION

Ideal business location; will modernize to suit tenant; also available 5 rooms above store. CE 1-1395.

STORE in large apartment hotel; street and lobby entrances; rent $95. See J. Ballviero, VO 3-1550.

COMMERCIAL building for rent; 8547 St. Charles rd., MA 7-0070.

EAST SIDE

WAREHOUSE, excellent, fireproof, 30,000 sq. ft., beautiful office, railroad facilities, floor truck and railroad height; 15 minutes from Hotel Statler; will lease all or part; very reasonable. PA 7-6585.

SUBURBAN

ATTENTION MERCHANTS

Beautiful new suburban store; entrance floors, radiant heat; air-conditioned, display windows around entire store, plenty parking area, 2049 sq. ft. 10112 Manchester rd. Rent $400 month.

EASTON, 5973-75; approximately 15,000 sq. ft. parking facilities available. CH 1-4746 Bta. 538.

OFFICE SPACE 121

MEDICAL OFFICES

IDEAL WEBSTER LOCATION
617 BIG BEND BL., NEAR LOCKWOOD

14 AIR CONDITIONED OFFICES

200 CAR PARKING
SCHOOLS, COLLEGES
SHOPPING CENTER
BUSLINE

WOOD SUPER DRUG STORES
WO 2-6544 WO 1-4853

ST. ANN

10448 St. Charles rd.; office and desk space, ground floor front. HA 8-8962 or HA 9-1923.

CLAYTON RD., 6630; small office, suitable for beauty shop.

CLAYTON RD., 6611; 2 rooms, 8021, Room 207-8-9. PA 7-5800.

CLAYTON RD., 6611; 2 rooms, air-conditioned, services, parking. PA 7-1339.

DELMAR, 6825; single or suite 200 sq. ft. each with utilities; plenty free parking; $30-$35.

R. G. Hoag Realty Co. PA 1-3980

6414A HAMPTON

Southwest's finest office building; custom built; 2560 sq. ft.; air conditioned; parking.

HUGHES RLTY. VE 2-2110

1108 Olive—Modern; Nice

$1 (3000-20,000 Feet)
Air conditioned $1.30. MA 1-0088.

SEVENTH AND PINE, 2 room suites, $60. KAHL PA 1-4321.

PHYSICIAN'S or group desiring exceedingly attractive West End location over Medical Arts Pharmacy, one block University City parking lot; 2 rooms; will decorate. FR 1-4646.

FORSYTH, 7603 (Clayton); two room suite, desk space furnished $25 month; phone answer; air-conditioned; parking. FO 1-4677. FR 1-1831.

ATTENTION agents, add men, investors, choice space available in heart of down town. 508 N. 8th St. MA 1-4949.

OFFICE; 374 sq. ft. ground floor; in large west end apartment hotel; street and lobby entrance. VO 3-1550.

DESK space with stenographic service. Lolar Office Service, PA 5-4550.

OFFICE SPACE 121

ONE 2nd-floor Clayton office, air-conditioned; approximately 200 sq. ft. and 1 arcade office approximately 250 sq. ft. $015 Forsyth.

ROBERT M. BERKLEY PA 5-4050

5-ROOM office suite in heart of Ferguson; attractively decorated, air conditioned; very reasonable rental; desirable location for doctors, dentists, lawyers. JA 4-1000.

MEDICAL offices; modern air-conditioned; 5 minutes to hospital; 1st fl. 10450 Manchester. TA 2-1043.

LOUDERMAN Bldg., choice space available, 317 N. 11th. MA 1-0952

DESK or office space available; new; Clayton. VO 1-5444.

PROP. OUT OF CITY—RENT 124

Space in new Alton Plaza Shopping Center in Alton, Illinois; excellent location with A-1 tenants already in operation; limited space available at this time; ideal location for paint and wallpaper store, hardware store, card and gift shop, Brokerage office. Reducing salon, etc. If you are interested in expanding into an active industrial area, please contact Walter A. Hale, Jr. at HALE REALTY CO., East Alton, Illinois.

Phone
Wood River 4-5115 or 4-6565

BUILDING suitable for small factory. Call or write Mrs. C. T. Lovell, Louisiana, Mo.

WANTED TO RENT 125

RENTALS WANTED

We are constantly looking for 2 and 3-bedroom houses for our personnel moving into this area. These should be located in the county between St. Charles rd. on the north and Gravois on the south. If you have such unfurnished houses and would like to rent to highly recommended people, please call Mr. Sargent, Monsanto Chemical Co., WY 3-1000.

McDONNELL AIRCRAFT needs: HOUSING IMMEDIATELY

Have newly hired engineering graduates, many married, who need both furnished and unfurnished housing and apartments in St. Louis, St. Louis county, St. Charles, or Alton. Sleeping rooms also needed. If interested, telephone

Pershing 1-2121

Station 2262, Monday through Friday, 8 a.m. to 4 p.m.

DISTRICT MANAGER

National company, moving to St. Louis, needs 3-bedroom house; prefer Webster-Kirkwood area, etc. Lovelace, CE 1-4313, or nights and weekends CE 1-7200, Room 1311.

ADULTS, 3 and baby, 4-5 unfurnished, Maplewood or Richmond Heights area. MI 7-2242 after 5.

ADULTS, boy 7; 5-6 rooms; unfurnished; south or southwest; to $80. MO 4-8623.

ADULTS, 6 or 7 rooms, must be modern. PA 1-6558.

ADULTS 3, 2 boys 5-7; 5 rooms; to $100. PA 5-8400 to 5 p.m.

APARTMENT or flat; 5-6 unfurnished; boy 9, girl 11; prefer west, up to $80. FO 7-9012 Sunday or evenings.

APARTMENT or flat, 4-5 unfurnished; boy 5, girl 3; prefer south. TW 2-6251.

APARTMENT or flat, unfurnished, 4 or 5 rooms, 3 adults, to $65. FL 3-7560 after 5.

COLORED, 3 adults, 4 or 5 rooms, unfurnished; references. Box L-191, Post-Dispatch.

COUPLE and 7-week-old baby want 3 or 4 rooms, unfurnished, 1st or 2nd floor; vicinity Affton or Lemay; up to $60 month. HU 1-1254.

COUPLE, young, employed; desire 3-room furnished apartment in Clayton area. Call TW 2-2000, Room 117, 3 to 6 p.m.

COUPLE, unfurnished apartment or flat, 4 rooms, first or second floor; to $75. PA 5-0337.

COUPLE and girl, 11, want 4 unfurnished rooms; south or southwest. FR 1-1763.

COUPLE, with baby, small child desire 4-5 room unfurnished house, yard; $50-$55 month. CO 1-7654.

COUPLE, middle-aged, employed; 4 room, gas heat. FL 2-7492 Sunday or after 6 p.m. evenings.

COUPLE, small son; 4-5-room bungalow or duplex; south or southwest; to $80. 5-5340 after 5.

COUPLE, baby; 4-5 rooms, private bath, unfurnished; city, south or southwest; to $65. CE 1-0720.

COUPLE, 3 children; 2 bedrooms unfurnished; south or southwest to $80. MO 4-7409.

COUPLE, baby; 3-4 rooms unfurnished. FR 2-3308.

COUPLE, house, 5-6 rooms, country, $80. MO 4-6117.

COUPLE, middle-aged; 3-5-room flat, 1st floor, garage. MO 4-6117.

COUPLE, 2 small children; 5 unfurnished; south. FR 1-6984.

COUPLE, 2 children; 4 rooms, bath; by Aug. 16; south. TA 1-2063

COUPLE with 2 children, 4-5 rooms, unfurnished. FR 1-5389.

COUPLE, children; 4-5 unfurnished; south. FR 1-4396.

ELDERLY retired couple; 3-4 unfurnished, to $60. FL 2-4999.

EMPLOYED couple desire 4-room duplex or apartment, Clayton. EV 5-0411 after 5 p.m.

EXECUTIVE COUPLE

with children desires to rent 3-bedroom house, north or west county. Call Mr. Wessel at MA 1-8292, between 8 a.m. and 4 p.m.

EXECUTIVE and family of 4 desires 3-bedroom, 2-bath ranch, Clayton, Ladue, Creve Coeur area; rent up to $200. Box P-61, Post-Dispatch.

EXECUTIVE and wife; 1- or 2-bedroom house, single flat, duplex; southwest. FL 1-2955.

FAMILY, 4 children, first floor; 5-6 rooms; up to $85. PA 7-1190.

FURNITURE EXECUTIVE

Desires 2-bedroom home or duplex in southwest or west St. Louis. Adults, no pets. Phone Mr. Evans, MI 7-5108.

HOUSE or flat; 5 rooms, couple, 3 children; age 5 to 9; Catholic school; up to $60. JE 5-1289.

HOUSE, 2-3-bedroom, southwest or county; reliable family, to $125. FA 2-6389.

HOUSE, 5 to 6 rooms, unfurnished. References. HA 7-5652.

HOUSE, 6-7 rooms, in city, south, southwest; to $100. FL 2-0475.

LADY; 1-2 rooms; near Brentwood Square. MI 5-1040 after 6:30

MEDICAL service officer, wife, 3 children require 3-bedroom home by Aug. 5th; unfurnished; south; to $125. FL 1-5017, Ext. 9 weekdays.

MIDDLE-AGED couple; 5-6 nice rooms; west; automatic heat; 1st floor; to $75. WY 3-2194.

MIDDLE-AGED couple; 4 rooms 1st floor; up to $60. EV 1-0068.

NICE young couple want unfurnished room, northwest; prefer Walnut Park. EV 5-4916; after 5:30, HA 9-2778.

POLICEMAN and family, 5 or 6 room house or downstairs flat near Catholic school. EV 3-5544.

4 OR 5 rooms, unfurnished; first floor; house or apartment, automatic heat; Maplewood; middle-age couple. MI 7-0553.

RESPONSIBLE General Electric employee transferred to area desires 3-room unfurnished apartment or house, vicinity Webster, Kirkwood, Crestwood etc. Family now includes wife and two small children; pets. Phone GE 6-4343, Ext. 263, 8 to 5, or CE 1-7200, Mr. Jeter after 6 p.m.

YOUNG couple, 3-room efficiency or furnished apartment, southwest St. Louis or Affton. FL 2-0851.

RELIABLE couple; 3 children; 5-6 rooms; prefer south. FL 2-6419.

YOUNG couple; 5 rooms; 2 adults, to $85, northwest. FL 2-2806.

YOUNG COUPLE with 2 children need 2-bedroom unfurnished; excellent references; south, southwest; to $75 month. FR 1-4253.

YOUNG COUPLE wants 4 rooms, bath, gas heat, 1st floor; to $70; west, or county. PL 3-9007.

YOUNG married couple desire 2 or 3-room efficiency in Kirkwood area. Clearwater 7-2258.

2 ADULTS; house, 2 bedrooms; Ferguson - Florissant area. JA 1-7142.

3 ADULTS need 3-bedroom, 2-bath home; excellent care of property; south. FL 2-6419.

4 OR 5 ROOMS; $60 to $65 month; 1st floor; 1 child. FR 3-9326.

2-BEDROOM house, Northwest; Kimberly Pine Lawn, to $85. EV 1-6941.

2 ROOMS furnished; bath; adult; northwest, north. PA 1-0204.

3-BEDROOM home, young family moving to St. Louis. PR 1-6446.

4 OR 5 ROOMS unfurnished; 3 children. Box

20 MINUTES FROM DOWNTOWN ST. LOUIS

TRULY...

"living designed for you"

SOUTHERN Homes

Southern Aristocrat

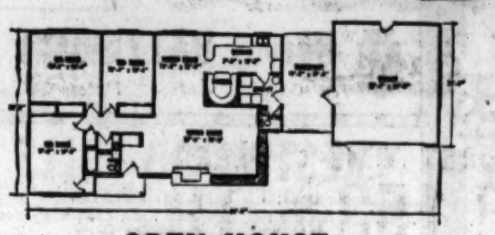

Erected on Your Foundation

$10,695

The ARISTOCRAT offers a truly distinguished treatment of the ranch-style home. It features a luxurious living area with conveniently arranged, large bedrooms and plentiful closet space, and offers a choice of either formal and informal dining areas or an unusually large, airy kitchen. The additional "half-bath" space may also be converted to an accessible lawn tool storage space if preferred. Like all Southern Homes, the Aristocrat may be "personalized" by variations in exterior siding, windows or masonry work.

OPEN HOUSE

Sat. & Sun., July 13 & 14

10 A.M. TO 6 P.M.

SEE IT NOW!

With the all new G-E kitchen center and the fabulous Weathertron "the year 'round air-conditioner that burns no fuel", uses no water!

RIDGE PRAIRIE HEIGHTS

1.5 Miles north of Belt Line (Rt. 40) on Ridge Prairie Road

COLLINSVILLE, ILL.

BUILT AND DEVELOPED BY

URBAN ENTERPRISES

HOW TO GET THERE:

Bellaire Acres ADDITION

G.I. $785 DOWN $14,985

We Again Give You the Most for Your Money

36 Outstanding Features

Beauty Styling Price

3 bedrooms, full basement, 1½ baths, with lavanette. large porch with overhang on roof around entire house. Birch panel in living room. L-shaped living and dining room or large Grandma kitchen to fit your needs with birch kitchen cabinets.

You must see this home. It's the talk of this community. OPEN DAILY TO 9 P.M.

Lindbergh east on Highway 66 to Graham Rd., 2 blocks south to Latty, 3 blocks east to subdivision.

BELLAIRE Realty Co.

JA 2-0200 JA 4-1250

NORTHWOODS

MUST BE SOLD

4407 O'NEIL DR.: brick ranch home, large living room, stone fireplace, picture window, large kitchen, garbage disposal, breakfast set, large clubroom, aluminium roll-up awnings, attached garage; vacant; quick possession.

JAMES L. SCOTT CORP.

Realtor ST 1-2122 Bildor

OLIVETTE

INDIAN MEADOWS

9500 Olive Street rd.: brand new brick ranches, starting from $20,250; open daily until dark; subdivision; WY 3-4241.

KAISER-GLICK, INC.

RANCH type, 2-bedroom brick house, and garage; 1109 Collingwood dr.; by owner. WY 3-1688.

OVERLAND

CLOSE TO EVERYTHING

ASSUME G.I.; 9284 East Breckenridge; 4-room brick, sunroom, basement; near schools and transportation. $11,600. WE TRADE.

WILSON CO. HA 7-6300

Make Appointment to See

1943 Brown Rd.: beautiful, almost new brick ranch home with attached, 2-car garage, spacious LR; conveniently located near schools, churches, transportation.

GLASGOW VILLAGE DEV. CORP.

UN 7-8410 PE 1-1335

$1100 DOWN—3 BEDROOMS

2710 Belle Cote: beautiful colonial frame on corner lot; 160' frontage; gas heat; modern.

CHARLES F.

VATTEROTT

10471 St. Charles Rd. HA 7-7920

1¾ ACRES

TRY G.I. $350 DOWN; 10737 Oak; 5-room brick; 4-room apartment in basement; 2-car garage; $16,500. WE TRADE.

WILSON CO. HA 7-6300

Stone and Redwood Ranch

1807 MORVEN; 6 rooms, 3 bedrooms, 2-car garage, 2 fireplaces, rathskeller, large tile kitchen; $16,850. WE TRADE.

WILSON CO. HA 7-6300

$150 DOWN G.I.

3315 MARVIN; 3 bedrooms, basement, large kitchen; block to transportation; $12,950. WE TRADE

WILSON CO. HA 7-6300

Vacant, G.I., $300 Down

9411 RIDGE; 4 bedrooms, 1½ baths; G.I. appraised, $13,300. WE TRADE.

WILSON CO. HA 7-6300

CALL FOR COMPLETE LIST

F. R. BLOCKEY REALTY CO.

9046 St. Charles HA 7-1488

CHARLACK, 2354; 4-room brick, large lot, garage. HA 7-0834.

DECKER, 10710; 4 rooms; large R; gas furnace; knotty pine interior; redecorated.

MANDEL HAFFNER, EV 1-1260

LACKLAND, 10544; 3-bedroom brick; tile bath; full basement, gas heat, wall-to-wall carpeting, hardwood floors, Cyclone fenced rear yard, lot 50x150. Offers open evenings and Sunday.

ARMBRUSTER

8940 St. Charles Rd. HA 7-0242

MINERVA, 9530; darling 3-bedroom bungalow with small down payment; basement, gas heat; fenced yard. Near transportation and schools.

MARK POTTER LOW PA 7-8150

BLACKFOOD LANE, brick ranch; ½-acre; 3 bedrooms; 2 full baths; dining room; panelled den; 2 air conditioners; 2-car garage; drapes; built-in extras; under $31,000. Owner, WY 3-0127.

BRIARWOOD, 10589; 3 bedrooms, 2 baths; near Ladue High. WY 3-4787.

737 CANDLELIGHT LANE (OFF PRICE RD.)

Owner leaving town, FULLY AIR-CONDITIONED; 3 bedrooms, 2 tile baths, panelled den, latest kitchen, lovely corner lot. Call for terms.

ROBERT E. LYNCH PA 5-7500

12 SPOEDE HILLS DR.

South of Olive St. rd., east of Spoede; luxury ranch home; 1 year old; 3 large bedrooms, large kitchen, 2 full baths, large den; dishwasher, disposall; oversize 2-car garage; full basement; large lot; MUST SELL.

DOLAN CO.

MI 5-2610 Rltrs. 6401 Manchester

171 Stoneleigh Towers

Off North Price rd.: spacious 2-bedroom ranch; breezeway, 2-car garage, gas heat; beautifully landscaped. Only $17,250. By owner or see your broker.

WARSON Square: new 3-bedroom ranch, 2 C. Constr., WY 3-4774.

OLD BRICK contemporary on high ¾-acre lot; 3 bedrooms, 1½ baths, small hobby room; 19x24 living room.

Laura McCarthy, Inc. PA 5-5100

LEMAY

NEW LISTING

713 DALLAS DR.; lovely 6-room brick; 2-bedroom, enclosed porch, fireplace in living room and basement; brick garage; shaded, fenced yard; won't last; call to see.

DOLAN CO.

MI 5-2610 Rltrs. 6401 Manchester

BUFF BRICK RANCH

1525 Telegraph rd.; lovely, 5 years old; 2 bedrooms and family room; 2-car garage.

A. L. LIND, INC. FL 2-6470

5210 Chippewa After 5, FL 1-1207

GRAND, 8705 S.: out-of-town owner; redecorated; must sell.

PUNG. FL 3-3334

WACHTEL, 909; lovely 3-bedroom bungalow; 50-ft. lot; tile bath and kitchen, gas heat; owner moving to Michigan; only 6 months old. Better hurry.

A. L. LIND, INC. FL 2-6470

5210 Chippewa After 5, FL 1-1207

5-ROOM brick, sunroom, full basement, oil heat, tile kitchen, bath; fireplace. Owner.

MAPLEWOOD

HAZEL AV., 7480; here's a good investment; 3-family apartment, 2 entrances, 4 rooms on 1st and 2nd, 2 on 3rd floor; income $240 per month. Price $21,000, some furniture included; good condition.

GROWE HAMMACK

Realtor 1019 Big Bend SY 1-7750

NORMANDY

BRAND-NEW

BRICK RANCH HOMES

(At 8424 Bermuda av., 1 mile north of Florissant-Natural Bridge Wedge)

BRENDA TERRACE

3 Bedrooms, 2 Full Baths

Many luxury features like the complete built-in kitchen; full basement; gas heat, these are served by Public Service buses at the new Mark Twain Shopping Center. Open daily 1-5; Tues., Thurs., Sun. til 8.

SHAPIRO REALTORS

CE 1-1393 WY 3-3534

THE $560 DOWN—FHA

2 or 3-bedroom bungalow; basement. Call for details.

DOLAN CO.

VO 3-2610 Realtors 8011 Maryland

HUNTINGTON, 7408; 4 bedrooms, 2 baths, gas heat, garage.

ESTHER W. DIERKES

CO 1-2121 GA 1-6414

Always . . .

For the Things You Want, Keep an Eye on the Want Ads in the

ST. LOUIS POST-DISPATCH

Greenbriar Hills

Country Club Living at Subdivision Prices

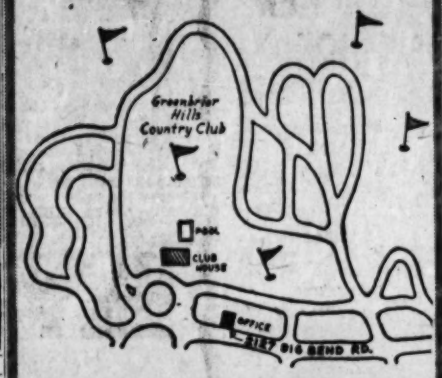

CHOICE LOTS STILL AVAILABLE ON ABOVE BEAUTIFULLY WOODED COUNTRY CLUB DRIVES

4 Bedrooms

—2 Baths—Den

$23,750 AND UP **25** YEAR FINANCING

Choose your lot—choose your elevation—choose your floor plan at GREENBRIAR HILLS on the Greenbriar Hills Country Club grounds. Well-known St. Louis County architect, George Berg, available without charge to assist you in individually styling your home. Open daily and Sunday 1 to 8:30.

Park Development Co.

Commercial, Subdivision and Custom Homes.

20 W. Big Bend Rd.
Webster Groves
WO 2-1549

Lawrence F. Bohymer, Pres.

SALES OFFICE

2127 W. Big Bend, Kirkwood

2 miles west of Lindbergh

YO 6-4486

R. C. STINNETT, Sales Manager

UNIVERSITY CITY

WILSHIRE, 1041; 3-Bedroom brick bungalow; porch, gas heat; close transportation, shopping and schools; G.I. loan $19,900. PA 5-5129.

WARSON WOODS

OPEN 7 TO 9

BENNETT HILL offers you 6 and 7 room one floor brick ranch homes with family rooms, 2 baths; gas heat; large rooms and closets; see tonight. Several plans available at the end of Addison at MANCHESTER RD. (9900 West).

DOLAN CO.

MI 5-2610 Rltrs. 6401 Manchester

EVERYTHING FOR THE FAMILY

1601 Andrews dr.; this fine plan has 1 bedroom, bath and den on first floor, 3 bedrooms and bath up; basement playroom with fireplace; 2-car garage; landscaped lot. Call Hodapp, WO 1-3387.

BANK OF ST. LOUIS

R. E. SALES DEPT. GA 1-1850

WEBSTER GROVES

4 NEW RANCH HOMES

3 bedrooms, large tile kitchen, full basement, gas heat, convenient location on private court.

$14,950

Big Bend to Hawkins Court then one block south.

DOLAN CO.

MI 5-2610 Rltrs. 6401 Manchester

NEW LISTING

BRICK RANCH

Priced at $17,500 to sell quickly, almost new 3-bedroom brick; fireplace, disposall; fully ground level basement; traverse rock; tile bath with colored fixtures; near new St. Elizabeth school and Crestwood shopping area.

John W. Feldwisch WO 1-0811

NEW LISTING

Very lovely 4 bedroom, 1¼ baths, all large rooms; new automatic heat; IDEAL FOR DOCTORS! Call to see; 51 EAST LOCKWOOD

DOLAN CO.

MI 5-2610 Rltrs. 6401 Manchester

See Dolan's Route Listings Today

OPEN 2-5 SUNDAY

315 Carmel; 6-year-old brick ranch; 2 bedrooms, large kitchen, full basement on wooded lot; 1 block public and Catholic schools, playground area, bus; priced to sell. $13,950. LAS 5-6412

If no answer call YO 6-3717

NEW LISTING

OWNER TRANSFERRED

417 FOREST GREEN; 3-bedroom ranch, 6 years old, gas heat, pine panelled family room; assume loan.

DOLAN CO.

VO 3-2610 Realtors 8011 Maryland

NEW LISTING

246 Calvert; sparkling 1½ story on deep wooded lot; 2 bedrooms; dining room; large finished porch; 2-car garage; priced below market at $13,750.

Laurena Davis WO 1-2200

SURE OF SELLING

If you call us, if we don't sell your home in 30 days, we'll buy it ourselves. Call for details now.

YO 6-3500 KENT MI 7-3909

OPEN

654 LANVALE; assume 4¼ % loan on neat 2 bedrooms; gas heat.

HASTINGS WO 1-8806

ELM, 14355; 5-room brick; gas heat; lot; porch; tile bath; TREMBLEY R.E. CO. WO 1-0308

FAIRVIEW, 663; 6 rooms, on large corner lot; hot-water gas heat; owner anxious.

A. L. LIND, INC. FL 2-6470

5210 Chippewa. After 5 MU 1-5347

GREELEY, 946; white brick Cape Cod; 3 bedrooms, full basement, attached garage, beautiful lot; priced at FHA.

A. F. RENJE WO 1-8190

JEFFERSON RD., 159; New Orleans Colonial. This new home will be OPEN THIS AFTERNOON, 1 to 5. WEBSTER GROVES TRUST CO. 75 W. Lockwood Rltrs. WO 1-2400

SIMMONS, 312; 6-room brick; 4 and 2 on bath first floor; 2 and bath on second; automatic heat.

Walter W. Snider MI 7-4100

WELLS, 1434; expandable 4 year old 5-room brick ranch, basement, many extras, level fenced lot, many trees.

WEAVER, VE 2-2231, WO 2-2534

BY OWNER; white brick, 10 rooms and sunporches; 4 bedrooms, 3½ baths; full basement, finished attic; ¾-acre; Webster Park area; shady lot; gas heat; wire for electric stove; 2-car garage; by appointment. WO 1-8107.

OWNER says sell! 5 bedrooms, 1½ baths; beautiful lot; choice neighborhood; close to downtown bus; assume large 4¼ % G.I. loan.

Ann Noonan WO 2-8040

JUST LISTED; 3 bedrooms, full dining room, 2-car garage, $17,-950. Mermuth Rltrs. WO 1-2200

FLA. WEBSTER GROVES PROP. KEY CALL WEBSTER GROVES TRUST CO. Realtors, WO 1-2400

ALS, FIRST NATIONAL R.E. CO.

J. W. Ward WO 2-3841, J. Wesson

WELLSTON

RIDGE, 8308; brick 3-5 single flat; good condition.

ATLAS REALTY EV 2-3819

ACREAGE

GOING, GOING, GON-E

ATTENTION SPECULATORS, DEVELOPERS & AGENTS.

HOUSE INCLUDED; $74,000; 1200 FT. FRONT, LATE RIGHT.

40 acres; west county; $8000.

2 ACRES; BOTTOM; $10,500; 8 ROOMS, 2 BATHS, OIL HEAT.

HOFFMANN HA 7-1539

Attention Builders

Nine Acres

Front 2 Streets

Located near bus and zoned T-2000 sq. ft. ideal for houses in $15,000 to $17,000 price range; owner will finance 20% down; will build with builder. Realtor, VI 2-1747.

ABOUT 15 acres; zoned Ballas Hills Country Club; beautiful view property; reasonable. WO 2-2373 after 5:30, or weekends.

CREVE COEUR MILL RD.; 25 acres; zoned for 2-family flats; reasonable terms. Call owner, WY 3-2045.

WARRINGTON, YORK & Gardner; gas heat, large lot; Plymouth Lourdes schools. Owner, WA 3-2045.

KINGMAN, 6333; bungalow, 4 and sunroom; 2-car garage.

MOLLENHOFF FL 2-4300

4131 Chouteau; Vacant, Nice

No closing cost—9 rooms $790 cash; $10,790 bargain. Includes furniture. MA 1-0088

CLAYTON, 4232; home and income.

R. F. VOSS REALTORS EV 5-1005

CLEVELAND, 4236; 8 rooms, St. Louis Pkty., D. Corp. CH 1-1949

5800 DEWEY AVE.

3 Bedrooms; gas heat, 2-car garage; nice yard; close to bus and school. Bargain. Owner, FL 1-4981. Open by appointment only.

1518 S. 8TH—$290 CASH

10 rooms, 4 flats, baths, brick; vacancy; pay like rent. MA 1-0088

FANNIE, 249; 5 rooms, toilet, bath, 2 attached rooms, $47 monthly income; sacrifice. FL 2-4785.

IDAHO, 8504; residence, 8 rooms, automatic heat.

MOELLENHOFF FL 2-4300

ITASKA, 3936; 7 YEARS OLD

Bungalow, brick, 4 rooms 1st; finished second; gas under $18,000.

BENDER REALTORS PR 1-8200

PARKER, 3924; 5 and sunroom brick; tile bath and kitchen; unfinished attic can be used as 3 bedrooms; gas heat; 2-car garage.

A. J. MEYER & CO.

REALTOR PR 6-5321

VERMONT, 6309; new 2 bedroom brick ranch-type; gas heat, full basement; near schools, churches and transportation; $15,950.

DOERING ALTERS. HU 1-3535

4 BEDROOMS, $3000 down; gas heat; bargain. 445 Dover

STEMMLER VE 2-5040 VE 2-3343

5-ROOM part brick ranch, $15,500 BENDER Realtors, PR 1-8200.

CALL Phelim O'Toole for list of bungalows, flats. Call HU 1-2253.

SOUTHWEST

NEW BUNGALOWS

CLIFTON HILLS

At Southwest and Tamm, 5 blocks west of Hampton; 2 bedrooms; gas heat; Tower Grove bus at entrance of subdivision. OPEN SUNDAYS 2-5, afternoons daily. See these!

FEDERER PR 6-1519

A REAL BUY,

OPEN 2-5

3122 Hampton; 6 and bath, sunroom, gas heat, hardwood floors; corner lot; very clean. Be sure and see this before you buy.

A. L. LIND, INC. FL 2-6470

5210 Chippewa After 5, FL 1-1207

New 3-Bedroom Brick Ranch

Large rooms, 2 baths, double closets, 23-ft. living room fireplace, dining room, built-in oven optional; gas heat; transportation, high school, grade and parochial schools 1½ blocks. $19,950. FL 1-4402.

LEPPER WO 2-5384

AIR-CONDITIONED RANCH HOUSE

5982 KEITH; corner Clifton; 8 rooms and large livable sunroom, 1½ baths; 2-car garage. OPEN 2-5 SUNDAY.

FRED J. SCHMIDT JR. FL 2-6050

6-ROOM FAMILY GOOD CONDITION

5629 DEVONSHIRE; price reduced. Full basement. Large garage.

SONTAG-KENSTAN

PA 7-1082 Eves. TW 2-1535

$9600—REAL BUY

3242 Portis; terms; 5 rooms; excellent repair; $1000 down.

MI 5-1960 CH 1-8243

SMALL DOWN PAYMENT

Will buy clean 5 rooms, no basement, 2-car garage, big yard; balance like rent; $8950. After 5, VE 2-0624.

BERRA HA 8-8400

NEW BRICK BUNGALOW

4416 Cleatha; 4 rooms, tile bath, large tile kitchen, gas heat; vacant, move in.

L. K. WOOD RLTY. PR 3-1929

HOME AND INCOME

(No. 672) Duplex bungalow; exceptionally nice; asking $14,000.

RELIANCE RU 1-3004

BISCHOFF, 5434; home and income, 4 rooms up; tile kitchen, bath, 2 rooms and bath down; gas heat; garage. PR 8-8102.

DAHLIA, 4683; 5-room modern brick bungalow; gas heat; excellent location.

A. L. LIND, INC. FL 2-6470

5210 Chippewa. After 5, FL 1-1207

TYLER, 6034; 5, sunroom, bath, furnace; settle estate; offer wanted. GROSSWILER, FL 1-8020.

GOETHE, 4821; 3-room frame; bath, ground furnace, automatic water heater; easy financing.

A. L. LIND, INC. FL 2-6470

5210 Chippewa After 5, MI 5-2588

8226 HENZE COURT

(CREELMAN HILLS)

OPEN DAILY

NEW 5-room RANCH (2 bedrooms); with GAS HEAT; 2-car garage; $20,890 (1 west of 8300 Morganford); nearing completion.

CREELMAN FL 1-1130

"20 Years Dependable Service"

REBER PL., 6260; 6-room brick; gas heat, hardwood floors; try $9000 down.

A. L. LIND, INC. FL 2-6470

5210 Chippewa. After 5, MI 5-2588

SUNSHINE, 4345; 2-bedroom brick; gas heat, rathskeller, wall-to-wall carpeting; garage; nice lot; 2 blocks to schools, shopping and bus.

HARVEY

VATTEROTT

9111 GRAVOIS PL 2-8234

SUTHERLAND, 4800; 4 rooms, bath, gas heat, 2-car garage; under $9000. Ewens, PR 8-2020.

ONE of the few new 4-bedroom, 2-bath homes in the city; 3300 block Tedmar 13 blocks east of Hampton, north of Pernod); $16,500.

DOUGHERTY RLTRS. FO 7-5234

ONLY $19,500; almost new, brick ranch house on Murdoch; 5 large rooms, attached garage, real fireplace, gas heat, rathskeller; storm sash. BORCHMAN, FL 1-1558.

JUST LISTED; 5-room modern bungalow; St. Gabriel parish; only $16,250. MERCURY, WO 2-8204.

ARSENAL; Hampton; 3-bedroom duplex; commercial; lot 87x135. Koehler, PR 2-8858.

WEST

WE OWN—FOR QUICK SALE NO FINANCING CHARGES

6629 Washington; beautiful 2-story residence; large bedrooms, hardwood floors, 1½ tile baths, oil heat; entirely reconditioned; easy terms small monthly payments. VACANT.

5668 Clemens; 9-room modern; A1 condition; $1500 cash monthly.

DITTMEIER

706 CHESTNUT CH 1-9119

5944 CATES 5 ROOMS

2700 ALLEN 5 ROOMS

60x± EICH; 5-6 APT.

VO 3-1107 KAUFMAN VO 3-5884

McCAUSLAND AV., 2145; OPEN 2:30 to 5. Owner will consider selling at FHA appraisal as he is moving and wants offer. Well built brick bungalow with 6 rooms on first floor and rooms on second; 2 baths; hot water oil; garage 14x20 on rear of lot 55x150; decorators ready to present. WEBSTER GROVES TRUST Co., Realtors, 75 W. Lockwood, WO 1-2400.

5858 PLYMOUTH

11-ROOM brick, excellent condition, good income; priced right.

HENRY H. HAFFNER

6629 Delmar Realtors PA 2-2998

20 THORNBY PLACE

Brick town house in private location; faultless condition; lots of charm; 4 bedrooms, 1½ baths; fenced yard; lovely planting; 2-car garage; $19,500.

EDWARD L. BAKEWELL

PA 1-5555

VERNON, 8060; 11-room residence; will trade. FO 7-4875.

BRICK, 6 beautiful large rooms; $2000 down; vacant. PA 7-8001.

JUST YOU 2—??

Here's a BRAND-NEW 4-room brick home built and designed for two people only for only $12,500.

Large rooms (plenty of closets), plaster walls; GAS heat; full basement.

Sav. 2164 LINTON, (at 39xx West Florissant) always open.

STANLEY EPSTEIN & ASSOC.

PA 1-8618 (Nights PA 1-8591)

ONE OF THE BEST

4540 HARRIS; usual 1st floor; 3 bedrooms, hot water heat; close to everything, churches, schools, transportation, shopping; reasonably priced. FEINBERG & HANFT R. E. CO. EV 3-4900.

OPEN 2 TO 5 P.M.

2909 DODIER; 4 bedrooms; gas heat, FO 7-5372 or

RUST & ROTH RLTY. CO.

817 Chestnut Realtor MA 1-4551

4429 CLARENCE AVENUE

4-bedroom brick; gas heat. Close to bus line. Near O'Fallon Park. $13,450.

STIFEL CO.

PA 1-2014 Eve. PA 1-6000 Days

DODIER, 2311; brick, 6 large rooms, new bath, oil furnace, new automatic hot water heater, full basement; $7500. GA 1-0364.

GROVE, 4162; 5-room brick; gas heat, 2 baths. Try $2000 down. EV 2-3128 FEDERAL UN 6-2929

REDMAN, 1139; new 4-room ranch; tile bath; oil heat; full basement; large lot; close to school and transportation.

KUHS Realtors OL 2-1600

NORTHWEST

FIRST TIME ADVERTISED

COUNTRY CLUB HILLS

IN JENNINGS

$11,950

5581 SUNBURY (at 75xx West Florissant av.) is a practically new 2-bedroom bungalow. It has TILE KITCHEN and bath; electric range; GAS heat; full basement and garage. Just completely

Re-DECORATED in the STANLEY EPSTEIN MANNER

VACANT—Always OPEN

STANLEY EPSTEIN & ASSOC.

PA 1-8618 (Nights PA 1-8591)

6-ROOM BRICK

$12,950

3106 CALVERT (2 blocks West of Woodson at Baltimore); large 6 rooms on 1st floor with stairway to semi-finished 2nd floor.

Ideal for growing family.

Tile walk; GAS heat; lot 75x150.

VACANT (Open) Completely

Re-DECORATED in the STANLEY EPSTEIN MANNER

PA 1-8618 (Nights HE 2-8477)

ASSUME LOAN. PRICE $9750

$1800 DOWN INCLUDES ALL

4523 Anderson; 4-room efficiency brick construction, neighborhood of new homes; St. Engelbert's parish; ideal for couple; Walnut Park bus 1 block; only $60.50 includes all. OPEN EVES 'TIL SOLD.

JEFFERY REALTOR EV 1-3366

OPEN SUN. 2 TO 5

8027 Aline, north of Airport rd.; 5 rooms, basement, gas heat.

ESTHER W. DIERKES

CO 1-2121 GA 1-6414

$675 DOWN FHA

4715 Genevieve; 6-room residence, gas heat; offer wanted.

JAY REALTY EV 5-1822

DAVISON, 4928 (Walnut Park); 3-bedroom home, 2 full baths, large kitchen, gas heat, aluminum storm sash, plus small cottage on rear of lot which rents for $40 monthly; school and bus ½ block. Call to see.

JEFFERY REALTOR EV 1-3366

4552 HARRIS

Good 6-room brick home; 2 bedrooms, gas heat, garage; priced to sell. See today.

RILLVIEW, 8900; 8 large rooms, brick California ranch home, 1½ tile baths, gas heat, air-conditioned. EV 2-0900.

ROGER R. HEMMER, INC.

LEAHY, 4935; 6 rooms, hot-water oil heat, lot 80x107. A 2-room apartment or lot for income.

STOCK & SON EV 3-4411

Office Open Evenings and Sundays

WALNUT PARK, 4705; sunglows; 4705 Wren; Open 2-5. BAKER.

WALNUT PARK, 3987 Theodore; attractive brick bungalow, 2 bedrooms, fireplace, bay window, gas heat, new awnings, patio; under $13,000. EV 5-4741.

SOUTH

MODERN BUNGALOW

4450 E. 35th; attractive 2-bedroom and enclosed porch; basement playroom, back yard playhouse; 2-car garage; immediate possession; open Sat. 10 to 6 p.m.

$15,750 RU 1-2554

RELIANCE RU 1-3004

VACANT BUNGALOW

New listing; 8 full rooms; bus at door; priced right.

RESULTS, INC. ST 1-1394

OPEN 2-5

4719 Collins ct (4000 west on Itaska); new 2-bedroom brick; fireplace, full basement, beautifully decorated. HE 2-8207.

$1250 DOWN BUYS

1750 Waverly; 11 rooms and cottage, 3 baths; steam heat.

St. Louis Rlty, D. Corp. CH 1-1949

CALL EDEN CO., REALTOR

For list of cottages, bungalows, flats. FL 2-6166, FL 2-6999.

ALASKA, 6301; 5-room cottage; $8950, $1000 down. MI 7-3880.

BINGHAM, 3885; 6 rooms, 1 floor brick home; only $12,750.

ROSEDALE, 7; 6 rooms, 1 floor brick home; $14,500.

GEMOS REALTORS HU 1-4964

YOU MAY 'CHARGE YOUR WANT AD

It is not necessary to "come up to scratch." As many as 25 days available to serve you.

MAIN 1-1111

DON'T GET SHUT-OUT

$425 DOWN—G.I. 30-YEAR LOAN

BEAUTIFUL HIGH MEADOWS

Furnished Display Home Open Daily 1920 St. Catherine. Directions—New Florissant rd. to St. Catherine st., east to subdivision.

KAISER RLTY. & CONST. CO.

PA 5-7100 TE 7-3867

NEW DESIGN

Extra large living room with floor-to-ceiling glass; dining room with coved lighting and outside patio area; kitchen with built-in snack bar; 3 bedrooms with sliding door closets; 2 full baths; natural gas heat; carport with storage locker and privacy fence; fully improved lot completely sodded with shrubs. $14,700; complete FHA and Conventional Financing.

980 ROBINHOOD, FLORISSANT. TE 7-3466

LAFAYETTE, 1040 S.; 3 large bedrooms, 2 tile baths and bowed steel gas heat, full basement, carport.

JOE H.

VATTEROTT

1300 S. Florissant TE 7-3544

FOR SALE BY OWNER

8 rooms, corner brick ranch home-air-conditioned, full basement and playroom, dishwasher, garbage disposal, wall-to-wall carpet. 110 St. Florent Lane. TE 7-3971.

ORCHARD FOR SALE

3-room brick on Charbonier rd.; vacant; all utilities.

JAY REALTY EV 5-1822

ST. DENIS COURT, 1400 block of St. Denis st.; brick ranch homes; 1½ baths; 2-car garages; full basements; large lots.

Gettemeier Rlty. JA 2-0821

1330 St. Francois; 3-room brick; gas heat; just 5 years old; near shopping and schools. See today.

SUTTMEIER REALTY

7170A Manchester MI 7-4727

A BRICK ranch house; 7 rooms; 4 acres, shrubbed; plenty closets; beautiful scenery; will finance. EV 2-8962.

3 BEDROOMS, 2 TILED BATHS, complete G-E kitchen, fully air-conditioned, and many, many other features. Top quality throughout. Call agent at PA 1-1272, 9 to 5 daily for complete information.

OWNER transferred; assume 4¼ % loan; 2 bedroom, 1½ baths, disposal, dishwasher, Cyclone fence, school 2 blocks; $15,750. 340 S. St. Joseph, University 4-6444.

ASSUME 4½ % G.I. LOAN by owner. See by appointment only. 3-bedroom, attached garage, patio, fenced yard. Temple 7-3884.

PADDOCK HILLS; from $16,950; air-conditioned. TE 7-3390.

SEE FRANCISCA today. Young-Givens-Young, Inc. TE 7-3141.

FRONTENAC

RANCH SITES IN

RADCLIFFE

ALSO one-of-a-kind rambling ranch home; all custom-built, on display SUNDAY from 1 to 5 and afternoons DAILY; most exclusive location in St. Louis area, 11459 West Clare rd.; 20 minutes from city on Daniel Boone. Big family rooms a feature in these lovely homes! Let us show you the latest and best!

FEDERER HE 2-2001

GLENDALE

PRETTY COLONIALS

2 attractive white frame colonials in highly desirable area; one has 3 bedrooms, 1½ baths; the other 4 bedrooms, 2½ baths. North Glendale and Mary Queen of Peace schools.

John W. Feldwisch WO 1-0811

PRICED TO SELL

OWNER HAS MOVED EAST

43 Berry Road Park; charming 2-story Colonial; eight large rooms, 2¼ baths, Mary Queen of Peace and Bristol schools.

EDITH R. RUMMEL

PA 7-0767 PA 5-1234

ATTRACTIVE 6-ROOM RANCH

Near school, $20 bus, $16,250.

LOUIS C. PERRY WO 2-6266

ALEXANDRIA, 801; 5-room frame; full dining room; fireplace, basement, front porch; 6 years old; wooded lot; close to school. Suburban, YO 5-8412.

IF NO ANSWER CALL YO 6-3717

ARMSTRONG DR., 9; attractive 2-bedroom, 1½-bath white brick ranch; electric kitchen, breakfast area. Formica covered room; finest construction and location.

CHECK WITH

Chomeau & Engelland

121 W. Adams YO 5-0770

Open 8 a.m. to 9 p.m.

DELUXE 2 bedrooms, 2 baths and gigantic family room having 12-ft. stone fireplace wall; large lot; 100' frontage.

WARE & DONALDSON

DAILY at 3:0004 EVES.

HANLEY HILLS

FHA-APPROVED

1908 EAGLE DR.; lovely 5-room bungalow; carpeting, dishwasher, basement; FHA loan available.

TAYLOR-HITT WY 3-4855

2-BEDROOM brick; excellent condition, G.E. kitchen-dinette, jalousie porch, garage, attic fan, aluminum storm sash; fenced; Public Service buses. Owner, VO 3-3729.

JENNINGS

FIRST TIME ADVERTISED

COUNTRY CLUB HILLS

IN JENNINGS

$11,950

5581 SUNBURY (at 75xx West Florissant av.) is a practically new 2-bedroom bungalow. It has TILE KITCHEN and bath; electric range; GAS heat; full basement and garage. Just completely

Re-DECORATED in the STANLEY EPSTEIN MANNER

VACANT—Always OPEN

STANLEY EPSTEIN & ASSOC.

PA 1-8618 (nights PA 1-8591)

TRY G.I. OR FHA

7116 IDLEWILD—OPEN

2- b e d r o o m, 5-room, completely decorated; tile kitchen and bath; includes carpeting.

REGENT PA 5-2823

ASSUME G.I.

9900 Lanier; 6 rooms, built-ins, etc.; 2 years old; $4000 DOWN.

ASSOCIATED BUILDERS

HA 9-4500 EV 5-3178

$700 DOWN, NO CLOSING

ASSUME LOANS

Four rooms, basement, possession. JA 1-6476 KENT MI 7-3900

SHANNON, 2464; 5-room brick; large rooms; gas heat; large deep yard.

O'BRIEN, CO 1-2706

You can be "king in your own home" only $7250; 7 rooms, bath, gas heat; bus close. 5353 Nelson.

KEENEY-TOELLE EV 5-7370

KIRKWOOD

WANT TO SELL?

We have qualified buyers for clean houses at fair financing available. For a FREE ESTIMATE of your sale price, just call

BANK OF ST. LOUIS

R. E. SALES DEPT. GA 1-1850

NEW LISTING

BRICK RANCH

Most attractive 2-year-old 3-bedroom, 2-bath ranch on lovely large lot; TV room, extra large electric kitchen, full basement; gas heat; 2-car garage.

John W. Feldwisch WO 1-0811

NEW 3-BEDROOM BRICKS

2114-20 Briargate; 2 full baths; Cape Cod (bedroom on first floor); electric kitchen; attached garage; beautiful section; fireplace.

A. L. LIND, INC. FL 2-6470

5210 Chippewa After 5, FL 1-1207

EXCEPTIONAL VALUE!

Brick Williamsburg colonial; 6 years old; 4 bedrooms, 1½ baths, 2 fireplaces; 2-car attached garage; large inclosed porch; rathskeller; choice location; $23,750; excellent financing; owner transferred. Box L-204, Post-Dispatch.

BRICK DUPLEX

310 West Madison; 2 bedrooms; big income; make offer.

A. L. LIND, INC. FL 2-6470

5210 Chippewa After 5, FL 1-1207

6-ROOM BRICK—VACANT

527 Goethe; try FHA $1800 down; large rooms; very nice location; make offer.

A. L. LIND, INC. FL 2-6470

5210 Chippewa After 5, FL 1-1207

SEMI-RANCH

Beautiful condition; 2 bedrooms on first floor; one on second; breezeway, 2-car garage.

W. H. LERCH PA 5-9344

$800 DOWN, $72 MONTH

6-room, oil hot water heat; bus; 4932-200 Woodbine.

RUMER, FL 2-4025.

ASSUME 4 % G.I. LOAN

1952 ranch; 2 bedrooms, heated sunroom, $11; MINNIE, DIBBORN DRIVE. YO 5-8836

EVANS, 740; a brand-new 3-bedroom ranch that won't hurt your purse; full basement, automatic heat; near schools. Vacant.

HAYGENTS CO. YO 5-0800

GEYER RD., 825 N.; 3-bedroom frame; full dining room, large screened porch; near schools, bus; 4 years old.

IF no answer, call YO 6-3717

SUBURBAN REALTY YO 5-8412

GREENERIAN HILLS; 4-bedroom, 2 baths, den; $23,750; liberal financing; Park Dev. YO 6-4484.

IRENE CT., 1 (Troy Rd.); lovely 7 rooms and family room, 2½ baths, 2 fireplaces, 2-car garage on large wooded lot. Must be seen to be appreciated. TA 2-0237

DOERFLINGER YO 5-7676

KIRKWOOD

1318 KENDRON

Open Today 6 Till Dark

Choice new 3 bedrooms, 2¼ baths, family room 13x19, fully air-conditioned, full basement, built-in range-oven, garbage disposal, dishwasher, many other features; adjoins St. Clement school; fine location; only $2,500. UN

ED RIPPY SAYS
DELIVER 100 NEW CARS QUICK
TREMENDOUS SAVINGS

Stock	Make and Model	List	Sale
2203	Plaza '6' 2-Door	$2427	$1575
2241	Plaza '6' Coupe	2309	1595
2182	Plaza '6' 4-Door	2612	2046
2197	Chrysler 2-D. H.T.	4062	3183
2223	Chrysler 2-D. H.T.	4277	3408
2224	Imperial Lebaron'	7040	5665
2228	Savoy '6' 4-Dr. H.T.	3100	2383
2230	Plaza '8' 4-Door	2564	1995
2237	Crown Imp. 4-Dr.	6955	5327
2252	Plaza '6' 4-Door	2485	1995
2256	Savoy '8' 4-Dr. H.T.	3186	2450
2257	Savoy '8' 4-Dr. H.T.	3186	2450
2268	De Luxe Wagon '6'	3267	2399
2274	New Yorker Wag.	5565	4298
2276	Chrysler 4-Dr. H.T.	4095	3263
2283	Savoy '8' Club	2632	2048
2290	De Luxe Wag. '6'	2785	2174
2294	De Luxe Wag. '6'	2744	2143

MANY—MANY OTHERS
SAVE—SAVE—SAVE

ED RIPPY

NOW IS THE HOUR
NEVER BEFORE... HAVE WE MADE SUCH AN
A-M-A-Z-I-N-G O-F-F-E-R

BRAND NEW 1957
MIGHTY CHRYSLER
TORQUE FLITE TRANSMISSION
POWER STEERING
FLITE SWEEP
HEATER
SAFETY DASH
DIRECTIONAL SIGNALS
$2995
☆ HARDTOP FOUR-DOOR ☆

SMASH ALL SALES RECORDS
100 CARS DELIVERED REGARDLESS OF PROFIT
QUICK QUICK QUICK

BRAND NEW 1957
PLYMOUTH
HEATER
DIRECTIONAL SIGNALS
TORSION AIR
TWO DOORS
BIG 118" WHEELBASE
ELECTRIC WINDSHIELD WIPERS
$1575

☆ Completely Serviced ☆ Delightful Colors
☆ Speedy Delivery ☆ Features Galore
☆ Universal CIT Financing ☆ Ready to Go

☆ ☆ ☆ ST. LOUIS' LARGEST IMPERIAL—CHRYSLER—PLYMOUTH DEALER ☆ ☆ ☆

COME IN TODAY — NOW — BE PREPARED TO TRADE

COURTEOUS SALESFOLKS—AIR-CONDITIONED—NO REASONABLE OFFER REFUSED

5825 DELMAR **VO 3-6555**
OPEN 'TIL MIDNITE FRIDAY-SATURDAY

ED RIPPY SAYS
CLEAR-THE-DECKS
TO QUALIFY WITH FACTORY
MAKE ROOM FOR NEW SHIPMENT

Stock	Make and Model	List	Sale
2135	Savoy "8" 2-Dr.	$2992	$2347
2209	Savoy "8" 4-Dr.	$2685	Demo.
2217	Imperial 2-Dr. H.T.	$6293	Demo.
2259	Belvedere "8" 4-D.	$3184	Demo.
2155	Belvedere "8" H.T.	$3297	Demo.
2035	Chrysler Hardtop	$4220	Demo.
2059	Chrysler Hardtop	$4385	Demo.
2400	Chrysler Hardtop	$4175	Demo.
2700	Chrysler Hardtop	$4187	Demo.
2602	Chrysler 4-Dr.	$4009	Demo.
2297	Windsor Wagon	$4418	$3558
2299	Plaza "8" Club	$2732	$2130
2312	Plaza "8" 4-Dr.	$2712	$2166
2326	De Luxe Wag. "8"	$3088	$2400
2324	Custom Wag. "6"	$2846	$2296
2003	Plaza 4-Dr.	$2569	$1962
2075	Chrysler 4-D. H.T.	$4009	$3195
2119	Chrysler 4-D. H.T.	$4217	$3288

MANY—MANY OTHERS
SAVE—SAVE—SAVE

PLATS, APTS. FOR SALE 147 SOUTH

HOME + INCOME
Very clean 4-4 brick flat; convenient location, close to transportation and shopping; perfect location for those working in Barnes Hospital or downtown area. Call to see 4251 CHOUTEAU.

DOLAN CO.
MI 5-2610 Realtors 6401 Manchester

¼ OF 4-FAMILY
Completely independent, 5 and 3, new oil furnace, aluminum storm windows, modern kitchens and baths. See to appreciate. 3848 Missouri.

J. W. WOOD
YE 2-2892 HA 7-4232

OPEN—DECORATED
3919 Castleman; 5 and 9 brick, tile kitchens and baths; terms.
M. A. DAVIDSON REALTY CO.
FA 1-4335 Realtors 6635 Delmar

3-4 SINGLE—JUST LISTED
3255 California at Utah; very, very clean in and out; no nags, no cracks; 29 years present owner; immediate possession second floor; only $14,500. Hury, first come, first served.
A. L. LIND, INC. FL 2-6470
5210 Chippewa After 5, FL 1-1207

CLEAN
2318 Russell; spic and span 4 and 4; 2 new furnaces; convenient to everything. OPEN SAT. 12 TO 3.
RELIANCE HU 1-2554

LOOK! BARGAIN!
TRY $500 DOWN
4 and 4 single; good neighborhood; low price. SMITH, FL 1-2800.

AUDUBON, 4873; nice 4-family brick; 5-room efficiency; good income plus parking lot. EV 2-6511.
LOUIS C. LOCHMOELLER

BLAINE, 4134; 3-room brick single; make offer; immediate possession.
A. L. LIND, INC. FL 2-6470
5210 Chippewa After 5, FL 1-1207

DAHLIA, 4851; brick 5-5 single flat; also 5-room bungalow in rear, fronting on 5449 Christy; good investment.
ATLAS REALTY EV 3-3819

3672 FOLSOM
5-5 single flat; completely decorated; automatic furnaces and hot water; E-Z terms.
STEINBAUM REALTY, CH 1-1747

HARTFORD, 3452; 5-5 single, gas heat, hardwood floors, steel beams; a buy. Hoene-Craig, FL 2-8700, HA 7-4430.

KEOKUK, 2220; single flat, 4-4; income $107 month. EV 3-1536.

MIAMI, 3958; store and 5 rooms up. EV 2-3310, VE 2-1163.
LEE-SCHERMEN REALTY CO.

MICHIGAN, 27xx; 5-5 single flat, bath, furnaces; 1 block to bus; good income; only $14,750.
ALTMAYER, FL 1-2171 FL 1-0815

3136 PORTIS—4-5 SINGLE
New oil furnaces; large lot; possession; try $2500 down.
WEAVER, VE 2-2231, FR 3-3239

SIDNEY, 2007; made into rooming house; 4 baths, 5 kitchens; lot 75x120; can be bought cheap.
LONDON 2-1011

VICTOR 2122; 2-family, 4 and 5; large rooms; extra large lot.
CALLAHAN RLTY. FL 2-7500

VIRGINIA, 23xx; 4 and 4 single, automatic heat; priced right.
HAHN-LIPPELMANN FL 3-7670

2 FAMILY, 4-5-2 rooms; possession; corner opposite park; 2201 Arsenal.
WILLER RLTRS. VE 2-3040.

WILL BUY your property for cash.
ZIDEN FL 2-6166 FL 3-6999

OFF Grand; 4-family; automatic heat; $21,850. Agent, FL 2-9478.

Call Staples Realty to sell or trade your flat. FL 2-5866.

SOUTHWEST
ST. LOUIS HILLS' FINEST
6-6 SINGLE

6536 Devonshire, corner Ivanhoe; 3 bedrooms, 2 baths on each floor; 2 garages; possession of both floors. Reduced. Make offer.
A. L. LIND, Inc. FL 2-6470
5210 Chippewa. After 5 WO 2-5899

MUST SELL; MAKE OFFER
3720 Hydraulic; very clean 5-5 single; automatic heat, 2-car garage; wonderful opportunity; possession of both floors. Close to good transportation.
A. L. LIND, Inc. FL 2-6470
5210 Chippewa. After 5 WO 2-5899

$950 DOWN
2308 S. 39th; 2-family; 3 rooms and bath each; excellent location; very low price.
ARMIN L. BAIN REALTY CO.
722 Chestnut Realtors MA 1-3118

$26,500—BRICK DUPLEX 5-5
Large, modern rooms; 12x14 clay tile kitchen; bath, automatic heat, separate basements, 2 garages; 9205 Pavia, Affton; ½ block off Gravois. Sat., Sun., FL 2-0402.

SINGLE 5-5—LIKE NEW
Excellent location; gas heat; vacant soon; G.I. or FHA financing.
LEFPER WO 2-5384

JAMIESON, 6355; ranch duplex, 5-5. Bender Realtors, FR 1-6200

3-3 2-FAMILY; good home and income; $1500 down.
GOEKE & CO. FL 3-7117

LANSDOWNE, 5224; new brick duplex. HARGRAVES, FL 2-3344.

WEST
WE OWN—FOR QUICK SALE
NO FINANCING CHARGES
BEAUTIFUL DOUBLE FLATS
5630-32 Delmar; 1-family; 5-6 rooms; choice location good for commercial; gas heat; reasonable down payment; balance monthly.
Also 5608-04 Maple; 4 families; 4 rooms each completely reconditioned; good location; reasonable down payment, balance monthly.

DITTMEIER
706 CHESTNUT CH 1-9115

INVESTORS' ATTENTION
21-family west; gross rent $20,000; will finance with $10,000 down. MA 1-8246; WY 3-8213.

HAMILTON 5824-28; 2 buildings, 9 apts. $7200 income $1500 down cash financing arranged; asking $39,000. TA 3-1245.

WASHINGTON, 5931; 6-family; $37,950; good income. VO 5-8718.

LOTS FOR SALE—VACANT 148 SOUTH

ONLY 1 LEFT
2 blocks to Catholic Church
2 blocks to Lutheran Church
½ bus line to city
Located near Sunset Country Club at Gravois and Lindbergh; sewers, streets, water in. REALTOR, VI 3-1747.

1-ACRE LOT, $1800; can finance; private. Davis 6-0364-J.

7 LARGE LOTS
ASKING $2000 EACH
Located on main street, water in front, ideal for frame home. Owner will carry terms with builder.
REALTOR, VI 3-1747.

SOUTHWEST
GROVEMA, 1020; 6 lots; special deal. FL 2-4434.

BUSINESS AND INDUSTRIAL PROPERTY FOR SALE 149

FOR SALE : : :
The Pulitzer Publishing Co. Property
IN DOWNTOWN ST. LOUIS

1. Versatile, air-conditioned 8-story office building in the heart of the new downtown St. Louis . . . at 12th Blvd. and Olive St.
2. Excellent 3-story mechanical annex, capable of conversion for varied uses, adjoining main building, 1111 Olive St.

TAKE EITHER OR BOTH!

For full particulars, call, write or wire

Edward L. Bakewell — Dolan Company, Realtors
Cornet & Zeibig, Inc. — Carl G. Stifel Realty Co.
St. Louis, Missouri

LOTS FOR SALE—VACANT 148 SUBURBAN

LOTS — LOTS
BUILDERS — This is your chance to get in on the ground floor. You build—we finance. Sanitary and storm sewers; near schools, churches, stores. Drive out to Manchester, Mo.; go one block west of Sulphur Springs rd. to Manchester Hills subdivision. See our signs. Salesman on ground dai. and Sunday.
BURTON & LEE
5805 HAMPTON FL 1-8500

WOODSON RD., 3225; 100x160, zoned commercial; 1 block south of St. Charles Rock rd. on Woodson rd. HA 8-3417.

TERMS
St. Louis and Jefferson county; ¼ to 4 acres; will build shell and you finish it.
SNELL REALTY CO.
VI 3-3738 Fenton Davis 8-0060

HALLS FERRY; 125x357; vicinity new homes; restricted. CE 1-9917

JEFFERSON County, some over 10 acre, $100 up, 10% down, 10% discount for cash. PE 2-3050.

LOT or lots; 131 ft. frontage; Kirkwood; $3250; make offer. TA 1-1359.

LOT 75x130; at Teston and Laurel in Ferguson. PE 1-0429.

BEAUTIFUL high acre in Town & Country; $6500. FA 7-2301.

CHOICE ¼-acre building sites in Lacus; all utilities in. WO 1-4321.

BUSINESS AND INDUSTRIAL PROPERTY FOR SALE 149

2 OPPORTUNITIES
Floral shop, greenhouse, bungalow; northwest; make offer.

Garage. One bay service station, 4-room bungalow; 4½ acres, 300 ft. on Manchester road. Make offer.
BACH REALTORS EV 2-5000

NORTH
12,000 SQ. FT.—$12,500
TRY $2500 DOWN
Almost new electric elevator
3 floors plus good dry basement, loading dock, oil furnace heats entire building; may lease.
MA 1-1124 Marcus FA 7-8896

NEWSTEAD, 4101 N.; commercial building 22x124 with living quarters above; must see to appreciate. EV 3-8586.

SOUTH
FINE FOR CHURCH
1911 S. Broadway; former theater building; seats over 700, additional; oil heat. Perfect for church, union hall or business organization. Priced low; terms.
Bierman, FR 2-9900

8700 GRAVOIS (corner of Philo)
Lot 50x125
Office and dwelling, formerly occupied by Railroad Federal Savings and Loan and Martin Lubbes, insurance and real estate. Ideally suitable for insurance, real estate, dentists, doctors, or any small office; living quarters downstairs and up; gas fired hot water heat; Frigidaire cooler in office. Vacant; open by appointment
MARTIN LUBBES, FL 2-8420

SOUTHWEST
MACKLIND, 5815; 1-story brick; small store; 3 rooms, bath; cheap. $950 down.
PETER KINTZELE FL 1-3900

WEST
226 S. MERAMEC
COMMERCIAL
6-ROOM APT. RESIDENCE
BUY FOR GROUND VALUE
RAYROTH PA 1-0124

DALE and Hadley, Northeast corner. Bargain, MY 5-8125.

SACRIFICE—MUST SELL
5641-43 Easton; 2 stores at big bargain; $500 cash; balance terms. Call
Whyman 722 Chestnut GA 1-8427

SUBURBAN
RENT OR SELL
Highway 66—Industrial
9044 Watson; modern store; gas heat; full basement; 332 ft. on highway; ¼ mile east Crestwood shopping center; priced to sell.
REMICK CH 1-2445; PR 2-9445.

SEVERAL commercial sites in Florissant from 60' lot to 2½ acres.
THE KELLY AGENCY, JA 2-3000

INVESTMENT PROPERTY 150
A MONEY MAKER
1760 Missouri; 14-room licensed rooming house; 2 bathrooms, income over $280. WO 1-1864.
A. J. MEYER & CO.
REALTORS FR 6-3321

APARTMENT, 27-family; desirable location; good income.
WEAVER, VE 2-2231, FR 6-3874

BUSINESS AND INDUSTRIAL PROPERTY FOR SALE 149

A REAL BUY
5151 NORTHLAND
5 and 6 single flat; excellent condition; real value; for detailed information call Marvin Schiffer or Bob Tuvil, WY 1-4939.
GLICK R. E. CO. MA 1-4182
(*)

COTE BRILLIANTE, 5710; 5 rooms, gas heat, hardwood floor.
$850 CASH DOWN
1425 N. Newstead; 4-room brick cottage, steam heat.
5946 Wabada; 4-5 brick flat.
MANDEL HAFFNER, Inc.
EV 1-1280 6331 Easton (*)

2 & 4 FAMILIES
Have several nice flats and bungalows in North St. Louis; easy terms; for all information call Marvin Schiffer, WY 1-4939.
GLICK R. E. CO. MA 1-4182
(*)

$1250 CASH
2414 N. GRAND
7 rooms, 1½ baths; gas heat; rooms on hall; excellent condition; open; call WHYMAN, GA 1-6827, or PA 1-2139. (*)

$500 DOWN—VACANT
5348 PATTON
Brick 5 rooms, bath, furnace, garage, newly decorated. PA 1-4354, PA 7-8447
HERMAN GLICK REALTY CO.
724 Chestnut CH 1-1283 (*)

5-6 FLAT, $1500 DOWN
1342 Blackstone; really modern, tile kitchen and bath, hardwood floors, automatic heat, garage.
MITCHELL REALTY PA 1-2398
Eve and Sun., FR 2-1137 (*)

2-FAMILY FLAT; 4-5
5861 Cote Brilliante — VACANT
Floors refinished, 2 oil furnaces, painted, papered; OPEN.
GA 1-4449 GITT WY 1-1616
(*)

2-FAMILY FLAT; 6-6
5926 BARTMER, OPEN, VACANT
Hardwood floors, GAS heat, painted, papered, garages.
GA 1-4449 GITT PA 5-1762
(*)

TRY G.I.—$550 DOWN
7 ROOMS—4 BRICK GARAGES
5828 Etzel, hardwood floors, tile bath, decorated. VACANT—OPEN
GA 1-4449 GITT PA 5-1762
(*)

2-FAMILY—VACANT
4140 KOSSUTH; 4-5
Gas heat, decorated; OPEN
GA 1-4449 GITT WY 1-1616
(*)

11 ROOMS
5228 Maple; excellent condition; gas heat; hardwood floors; 2-car brick garage. Owner will show.
SHAPIRO REALTORS CE 1-1382
(*)

$595 DOWN—VACANT
5807 Labadie; 5 large rooms; gas furnace; excellent condition.
MI 5-5859 Harris MA 1-3868
(*)

MODERN 2-FAMILY
943 Maryville; 5 and 6 rooms; 2 automatic furnaces, hardwood floors; vacant; by appointment.
MI 5-5859 Harris MA 1-3868
(*)

$195 DOWN—VACANT
3826 St. Ferdinand, 3 rooms, full bath, $35 month. Instant title.
PA 1-6972 Harris MA 1-3868 (*)

$195 DOWN
1921 N. Whittier; 3 rooms, modern bath; excellent condition.
MI 5-5859 Harris MA 1-3868
(*)

$750 DOWN
5541 Wells av.; 4-family brick flat, income $220; will trade.
KEENEY-TOELLE EV 5-7370
(*)

WILL TRY G.I.
5926 Hamilton Ter.; 9 rooms; immediate possession; transportation. St. Louis County R.E. PA 7-0818

STORE AND 3-ROOM APT.
3107 N. Whittier; modern building; bath; furnace; stoker; newly decorated; EZ terms. CE 1-8884.
Silverblatt Realty Co. (*)

4247 ASHLAND
$950 DOWN—OPEN
Fine 2-family, 3-4, gas heat, garage, newly painted and papered; rent income $145. CE 3-8160.
HERMAN GLICK R.E. CO.
724 Chestnut CH 1-1283 (*)

ETZEL, 6346; 4-5-2 room flat; 2½ baths, furnaces, fireplaces. Hartwig-Dischinger PR 1-2943 (*)

KENNERLY, 5826-28; 4-family, 5-room efficiency, good investment. Hardwood floors, 4 furnaces, will trade.
STEINBAUM RLTY. CH 1-1747(*)

5849 MAFFITT
$695 DOWN OR TRADE
2-family flat with 2-room brick cottage in rear; home and income in this elegant neighborhood.
WHANKER BANK R.E. PA 7-6278 (*)

4481 MARGARETTA
MODERN 5-ROOM BRICK
VACANT - OPEN - WILL TRADE
Just decorated, 1½ baths, new hot water heat, 2-car garage, lot.
SELTZER-HELIGMAN R.E. CO.
GA 1-8731 VO 3-4865 PA 1-1048
(*)

ST. FERDINAND, 4558; 6-room residence, new oil furnace, automatic hot water; can be handled with small down payment.
P. G. ROBINSON R.E. JE 3-3991
(*)

WABADA, 5834-8; 2-family, 4-4, hardwood floors; excellent condition; 2-car. CE 1-6584. Silverblatt Realty Co. (*)

$595 DOWN; good 5-room brick on Scaldamonti car line; will be deforested to suit you; hardwood floors, new stoker furnace; see
5420 VERNON; vacant, immediate possession.
ALPHA CO.
4854 PAGE FO 1-2361 (*)

VACANT; 6 rooms, 2 kitchens, 2 baths; only $8500; spotless condition; $250 down, $85 month should handle. Open today.
5385 Terry THOMAS EV 3-7323 (*)

REAL ESTATE—EXCHANGE 152
3 HOMES, each in East St. Louis; will exchange for larger home in St. Louis. Dorzal 3-0814.

REAL ESTATE AVAILABLE FOR COLORED 151

A REAL BUY
5151 NORTHLAND
5 and 6 single flat; excellent condition; real value; for detailed information call Marvin Schiffer or Bob Tuvil, WY 1-4939.
GLICK R. E. CO. MA 1-4182
(*)

MANDEL HAFFNER, Inc.
EV 1-1280 6331 Easton (*)

2 & 4 FAMILIES
Have several nice flats and bungalows in North St. Louis; easy terms; for all information call Marvin Schiffer, WY 1-4939.
GLICK R. E. CO. MA 1-4182
(*)

$1250 CASH
2414 N. GRAND
7 rooms, 1½ baths; gas heat; rooms on hall; excellent condition; open; call WHYMAN, GA 1-6827, or PA 1-2139. (*)

$500 DOWN—VACANT
5348 PATTON
Brick 5 rooms, bath, furnace, garage, newly decorated. PA 1-4354, PA 7-8447
HERMAN GLICK REALTY CO.
724 Chestnut CH 1-1283 (*)

5-6 FLAT, $1500 DOWN
1342 Blackstone; really modern, tile kitchen and bath, hardwood floors, automatic heat, garage.
MITCHELL REALTY PA 1-2398
Eve and Sun., FR 2-1137 (*)

2-FAMILY FLAT; 4-5
5861 Cote Brilliante — VACANT
Floors refinished, 2 oil furnaces, painted, papered; OPEN.
GA 1-4449 GITT WY 1-1616
(*)

2-FAMILY FLAT; 6-6
5926 BARTMER, OPEN, VACANT
Hardwood floors, GAS heat, painted, papered, garages.
GA 1-4449 GITT PA 5-1762
(*)

TRY G.I.—$550 DOWN
7 ROOMS—4 BRICK GARAGES
5828 Etzel, hardwood floors, tile bath, decorated. VACANT—OPEN
GA 1-4449 GITT PA 5-1762
(*)

2-FAMILY—VACANT
4140 KOSSUTH; 4-5
Gas heat, decorated; OPEN
GA 1-4449 GITT WY 1-1616
(*)

11 ROOMS
5228 Maple; excellent condition; gas heat; hardwood floors; 2-car brick garage. Owner will show.
SHAPIRO REALTORS CE 1-1382
(*)

$595 DOWN—VACANT
5807 Labadie; 5 large rooms; gas furnace; excellent condition.
MI 5-5859 Harris MA 1-3868
(*)

MODERN 2-FAMILY
943 Maryville; 5 and 6 rooms; 2 automatic furnaces, hardwood floors; vacant; by appointment.
MI 5-5859 Harris MA 1-3868
(*)

$195 DOWN—VACANT
3826 St. Ferdinand, 3 rooms, full bath, $35 month. Instant title.
PA 1-6972 Harris MA 1-3868 (*)

$195 DOWN
1921 N. Whittier; 3 rooms, modern bath; excellent condition.
MI 5-5859 Harris MA 1-3868
(*)

$750 DOWN
5541 Wells av.; 4-family brick flat, income $220; will trade.
KEENEY-TOELLE EV 5-7370
(*)

WILL TRY G.I.
5926 Hamilton Ter.; 9 rooms; immediate possession; transportation. St. Louis County R.E. PA 7-0818

STORE AND 3-ROOM APT.
3107 N. Whittier; modern building; bath; furnace; stoker; newly decorated; EZ terms. CE 1-8884.
Silverblatt Realty Co. (*)

4247 ASHLAND
$950 DOWN—OPEN
Fine 2-family, 3-4, gas heat, garage, newly painted and papered; rent income $145. CE 3-8160.
HERMAN GLICK R.E. CO.
724 Chestnut CH 1-1283 (*)

ETZEL, 6346; 4-5-2 room flat; 2½ baths, furnaces, fireplaces. Hartwig-Dischinger PR 1-2943 (*)

KENNERLY, 5826-28; 4-family, 5-room efficiency, good investment. Hardwood floors, 4 furnaces, will trade.
STEINBAUM RLTY. CH 1-1747(*)

5211 MAFFITT
$695 DOWN OR TRADE
2-family flat with 2-room brick cottage in rear; home and income in this elegant neighborhood.
WHANKER BANK R.E. PA 7-6278 (*)

4481 MARGARETTA
MODERN 5-ROOM BRICK
VACANT - OPEN - WILL TRADE
Just decorated, 1½ baths, new hot water heat, 2-car garage, lot.
SELTZER-HELIGMAN R.E. CO.
GA 1-8731 VO 3-4865 PA 1-1048
(*)

ST. FERDINAND, 4558; 6-room residence, new oil furnace, automatic hot water; can be handled with small down payment.
P. G. ROBINSON R.E. JE 3-3991
(*)

WABADA, 5834-8; 2-family, 4-4, hardwood floors; excellent condition; 2-car. CE 1-6584. Silverblatt Realty Co. (*)

$595 DOWN; good 5-room brick on Scaldamonti car line; will be deforested to suit you; hardwood floors, new stoker furnace; see
5420 VERNON; vacant, immediate possession.
ALPHA CO.
4854 PAGE FO 1-2361 (*)

VACANT; 6 rooms, 2 kitchens, 2 baths; only $8500; spotless condition; $250 down, $85 month should handle. Open today.
5385 Terry THOMAS EV 3-7323 (*)

REAL ESTATE—EXCHANGE 152
3 HOMES, each in East St. Louis; will exchange for larger home in St. Louis. Dorzal 3-0814.

LOTS FOR SALE—VACANT 148 SUBURBAN

LOTS — LOTS
BUILDERS — This is your chance to get in on the ground floor. You build—we finance. Sanitary and storm sewers; near schools, churches, stores. Drive out to Manchester, Mo.; go one block west of Sulphur Springs rd. to Manchester Hills subdivision. See our signs. Salesman on ground dai. and Sunday.
BURTON & LEE
5805 HAMPTON FL 1-8500

WOODSON RD., 3225; 100x160, zoned commercial; 1 block south of St. Charles Rock rd. on Woodson rd. HA 8-3417.

TERMS
St. Louis and Jefferson county; ¼ to 4 acres; will build shell and you finish it.
SNELL REALTY CO.
VI 3-3738 Fenton Davis 8-0060

HALLS FERRY; 125x357; vicinity new homes; restricted. CE 1-9917

JEFFERSON County, some over 10 acre, $100 up, 10% down, 10% discount for cash. PE 2-3050.

LOT or lots; 131 ft. frontage; Kirkwood; $3250; make offer. TA 1-1359.

LOT 75x130; at Teston and Laurel in Ferguson. PE 1-0429.

BEAUTIFUL high acre in Town & Country; $6500. FA 7-2301.

CHOICE ¼-acre building sites in Lacus; all utilities in. WO 1-4321.

BUSINESS AND INDUSTRIAL PROPERTY FOR SALE 149

2 OPPORTUNITIES
Floral shop, greenhouse, bungalow; northwest; make offer.

Garage. One bay service station, 4-room bungalow; 4½ acres, 300 ft. on Manchester road. Make offer.
BACH REALTORS EV 2-5000

NORTH
12,000 SQ. FT.—$12,500
TRY $2500 DOWN
Almost new electric elevator
3 floors plus good dry basement, loading dock, oil furnace heats entire building; may lease.
MA 1-1124 Marcus FA 7-8896

NEWSTEAD, 4101 N.; commercial building 22x124 with living quarters above; must see to appreciate. EV 3-8586.

SOUTH
FINE FOR CHURCH
1911 S. Broadway; former theater building; seats over 700, additional; oil heat. Perfect for church, union hall or business organization. Priced low; terms.
Bierman, FR 2-9900

8700 GRAVOIS (corner of Philo)
Lot 50x125
Office and dwelling, formerly occupied by Railroad Federal Savings and Loan and Martin Lubbes, insurance and real estate. Ideally suitable for insurance, real estate, dentists, doctors, or any small office; living quarters downstairs and up; gas fired hot water heat; Frigidaire cooler in office. Vacant; open by appointment
MARTIN LUBBES, FL 2-8420

SOUTHWEST
MACKLIND, 5815; 1-story brick; small store; 3 rooms, bath; cheap. $950 down.
PETER KINTZELE FL 1-3900

WEST
226 S. MERAMEC
COMMERCIAL
6-ROOM APT. RESIDENCE
BUY FOR GROUND VALUE
RAYROTH PA 1-0124

DALE and Hadley, Northeast corner. Bargain, MY 5-8125.

SACRIFICE—MUST SELL
5641-43 Easton; 2 stores at big bargain; $500 cash; balance terms. Call
Whyman 722 Chestnut GA 1-8427

SUBURBAN
RENT OR SELL
Highway 66—Industrial
9044 Watson; modern store; gas heat; full basement; 332 ft. on highway; ¼ mile east Crestwood shopping center; priced to sell.
REMICK CH 1-2445; PR 2-9445.

SEVERAL commercial sites in Florissant from 60' lot to 2½ acres.
THE KELLY AGENCY, JA 2-3000

INVESTMENT PROPERTY 150
A MONEY MAKER
1760 Missouri; 14-room licensed rooming house; 2 bathrooms, income over $280. WO 1-1864.
A. J. MEYER & CO.
REALTORS FR 6-3321

APARTMENT, 27-family; desirable location; good income.
WEAVER, VE 2-2231, FR 6-3874

INVESTMENT PROPERTY 150
4-FAMILY 5-4
58xx Theodosia; dandy brick, double; priced to sell.
NORTH SIDE REALTY
EV 3-0600 EV 1-3408 (*)

4-FAMILY BRICK
1806-08 Elliott; 4 rooms each; 4 baths; $200 month; 10-year loan.
WY 1-6474 Harris MA 1-3868

CHEROKEE, 2634½; store building, apartment above, 7278-80-82 Natural Bridge; 2 store buildings. FR 3-4207.

WILL TRY, 39xx Clemens; units; $7528 income; trade. FO 1-7996.

REAL ESTATE AVAILABLE FOR COLORED 151

WE OWN—FOR QUICK SALE
NO FINANCING CHARGES
5853 Lotus; 4-5 room flat; modern; $1250 cash, balance monthly.
4924 St. Louis; beautiful flat, 5-6 rooms; $1500 cash down.
1906 Belt; fine flat, 4-5 rooms, and sleeping porches; all vacant; 2 stokers; $1250 cash; monthly.
4626 St. Ferdinand; 3-4 room flat; $1000 cash, balance monthly.
5243 Cabanne; 10-room residence; 2 baths, hardwood floors; $1500 cash, balance monthly.
2831 Norwood; lovely bungalow; 6 rooms, hardwood floors; $850 cash, balance monthly.
2635 Belt; 2-story frame residence; 5 rooms, tile bath, oil heat; $700 cash, balance monthly.
5855 Minerva; flat 4-4 rooms; good location; $1000 cash; balance monthly.
4260 W. Lexington; fine bungalow; also 2 flats 3-3 rooms; automatic heat; $1500 cash ;balance monthly.
4588-90 Aldine; 4 flats, good condition; $1000 cash, balance monthly.

DITTMEIER
706 CHESTNUT CH 1-9115 (*)
FOR SALE OR TRADE
$750 DOWN
5822 Romaine; 5-room brick bungalow; tile bath, basement; excellent condition; easy terms.
$750 DOWN—TRY G.I.
5958 Minerva; 9-room brick; gas heat; completely redecorated; see this today; possession.
$1500 DOWN
G.I. or FHA
4865 San Francisco; modern 3-bedroom brick bungalow; tile kitchen and bath; gas heat; excellent condition. Don't miss this!
$1500 DOWN—TRY G.I.
5980 Highland; 5-5 brick 2-family; 3 gas furnaces; excellent condition; liberal terms.
$300 DOWN
5868 Wabada; 5-room brick; gas heat; excellent condition; garage; basement payments like rent.
KANEFIELD-YOFFIE PA 1-8044
6329 DELMAR, ST. LOUIS 5, MO.

BUY FROM WESTWARD
$250 DOWN G.I. $43.03 MO.
3035 Sample — rooms, furnace.
$950 DOWN G.I.
5328 Lotus; 5 rooms, gas heat.
$750 DOWN G.I.
4932 Lotus; 5 rooms, modern.
$450 DOWN
5701 Highland; 4 rooms; bargain.
$750 DOWN
5578 Ridge; 6 rooms, stoker.
FLATS, FLATS
$850 DOWN
5852 Wabada; 3-4 Modern.
$1000 DOWN
5598 Etzel; 2 stokers.
$1000 DOWN
5943 Maple; 4-5, separate heat.
$1000 DOWN
6022 Bartmer; 4-5, gas heat.
$1000 DOWN
1368 Goodfellow; 5-5; oil heat.
$1000 DOWN
5847 Lotus; 4-5, modern.
OFFICE OPEN DAY AND NIGHT
WESTWARD PA 5-7450

$1950 DOWN—VACANT
5589 PAGE
Brick; 3-6 flat; hardwood floors; 2 oil furnaces.
MAY TRADE
PA 1-0783 Ballis Rlty. CE 1-3330
(*)

ATTENTION VETERANS
2224 Hurd; full basement; 1-car garage; $9000. Try G.I. $200 down.
CHARLES F.
VATTEROTT
10471 St. Charles Rd. HA 7-7920
(*)

YOUR friends probably bought from us. For your home call
TOM WILLIAMS FL 2-5800 (*)

REAL ESTATE AVAILABLE FOR COLORED 151

A REAL BUY
5151 NORTHLAND
5 and 6 single flat; excellent condition; real value; for detailed information call Marvin Schiffer or Bob Tuvil, WY 1-4939.
GLICK R. E. CO. MA 1-4182
(*)

MANDEL HAFFNER, Inc.
EV 1-1280 6331 Easton (*)

2 & 4 FAMILIES
Have several nice flats and bungalows in North St. Louis; easy terms; for all information call Marvin Schiffer, WY 1-4939.
GLICK R. E. CO. MA 1-4182
(*)

$1250 CASH
2414 N. GRAND
7 rooms, 1½ baths; gas heat; rooms on hall; excellent condition; open; call WHYMAN, GA 1-6827, or PA 1-2139. (*)

$500 DOWN—VACANT
5348 PATTON
Brick 5 rooms, bath, furnace, garage, newly decorated. PA 1-4354, PA 7-8447
HERMAN GLICK REALTY CO.
724 Chestnut CH 1-1283 (*)

5-6 FLAT, $1500 DOWN
1342 Blackstone; really modern, tile kitchen and bath, hardwood floors, automatic heat, garage.
MITCHELL REALTY PA 1-2398
Eve and Sun., FR 2-1137 (*)

2-FAMILY FLAT; 4-5
5861 Cote Brilliante — VACANT
Floors refinished, 2 oil furnaces, painted, papered; OPEN.
GA 1-4449 GITT WY 1-1616
(*)

2-FAMILY FLAT; 6-6
5926 BARTMER, OPEN, VACANT
Hardwood floors, GAS heat, painted, papered, garages.
GA 1-4449 GITT PA 5-1762
(*)

TRY G.I.—$550 DOWN
7 ROOMS—4 BRICK GARAGES
5828 Etzel, hardwood floors, tile bath, decorated. VACANT—OPEN
GA 1-4449 GITT PA 5-1762
(*)

2-FAMILY—VACANT
4140 KOSSUTH; 4-5
Gas heat, decorated; OPEN
GA 1-4449 GITT WY 1-1616
(*)

11 ROOMS
5228 Maple; excellent condition; gas heat; hardwood floors; 2-car brick garage. Owner will show.
SHAPIRO REALTORS CE 1-1382
(*)

$595 DOWN—VACANT
5807 Labadie; 5 large rooms; gas furnace; excellent condition.
MI 5-5859 Harris MA 1-3868
(*)

MODERN 2-FAMILY
943 Maryville; 5 and 6 rooms; 2 automatic furnaces, hardwood floors; vacant; by appointment.
MI 5-5859 Harris MA 1-3868
(*)

$195 DOWN—VACANT
3826 St. Ferdinand, 3 rooms, full bath, $35 month. Instant title.
PA 1-6972 Harris MA 1-3868 (*)

$195 DOWN
1921 N. Whittier; 3 rooms, modern bath; excellent condition.
MI 5-5859 Harris MA 1-3868
(*)

$750 DOWN
5541 Wells av.; 4-family brick flat, income $220; will trade.
KEENEY-TOELLE EV 5-7370
(*)

WILL TRY G.I.
5926 Hamilton Ter.; 9 rooms; immediate possession; transportation. St. Louis County R.E. PA 7-0818

STORE AND 3-ROOM APT.
3107 N. Whittier; modern building; bath; furnace; stoker; newly decorated; EZ terms. CE 1-8884.
Silverblatt Realty Co. (*)

4247 ASHLAND
$950 DOWN—OPEN
Fine 2-family, 3-4, gas heat, garage, newly painted and papered; rent income $145. CE 3-8160.
HERMAN GLICK R.E. CO.
724 Chestnut CH 1-1283 (*)

ETZEL, 6346; 4-5-2 room flat; 2½ baths, furnaces, fireplaces. Hartwig-Dischinger PR 1-2943 (*)

KENNERLY, 5826-28; 4-family, 5-room efficiency, good investment. Hardw

'57 PLYMOUTH BELVEDERE

2-DOOR OR 4-DOOR SEDAN

1st TIME OFFERED

NOT A PLAZA
NOT A SAVOY
but PLYMOUTH'S
FINEST MODEL

OFFERED TO YOU AT THESE LOW MONTHLY PAYMENTS

IF YOU OWE NOTHING ON YOUR CAR			If You Owe $500 on Your Car	If You Owe $700 on Your Car	If You Owe $1000 on Your Car
Model	Your Trade-In Allowance Will Be	Your Payments Will Be	Your Payments Will Be	Your Payments Will Be	Your Payments Will Be
1955	$1665	$31.36	$46.91	$53.14	$62.47
1954	1365	40.69	56.25	62.47	69.94
1953	1165	46.91	62.41	68.69	
1952	965	53.14	69.94		
1951	865	56.25	71.80		
1950	665	62.48	THESE PAYMENTS INCLUDE ALL FINANCE CHARGES FOR 36 MONTHS		
1949	465	68.69			

Trade-in must be in average condition with regard to its year.

ABOVE PAYMENTS INCLUDE ALL THIS EQUIPMENT:

- ★RADIO
- ★SPORT-TONE PAINT
- ★TWO-TONE PAINT
- ★GLOVE BOX LOCK
- ★HEATER AND DEFROSTER
- ★WHITEWALL TIRES
- ★DIRECTIONAL SIGNALS
- ★RAIN SHIELDS
- ★AIR FOAM CUSHIONS
- ★LARGE CHROME HUBS
- ★CIGAR LIGHTER
- ★ELECTRIC CLOCK
- ★DUAL SUNVISORS
- ★INTERIORS
- ★DUAL ARMRESTS
- ★ELECTRIC WIPERS
- ★BELVEDERE DELUXE TRIM

Trade Allowances Does Not Apply to Foreign Cars

TED'S MOTORS

7486 Manchester (at Big Bend) OPEN EVES. 'TIL 10 P.M. ST 1-5557

JUST RECEIVED

NEW SHIPMENTS OF THOSE FABULOUS

'57 STUDEBAKER Hawks

PRICE INCLUDES: Sweepstake ● 289 V-8 ● radio ● dual rear antennas ● heater ● defroster ● directional signals ● electric windshield wipers ● deluxe steering wheel ● safety padded dash ● white-wall tires ● padded sun visor ● spoke wheels ● cigar lighter ● back-up lights ● windshield washers ● oil filter.

$2372.68 DELIVERED!

$550 OR YOUR OLD CAR DOWN!
36 Payments of ONLY $56.95 Per Month!

Call EV 5-2222 for DEMONSTRATION RIDE!

BIG 3 Studebaker MOTOR SALES & SERVICE

5220 NATURAL BRIDGE

JOS. NESSER SAYS:

If They Can Be Sold Cheaper They've Got To Be Hot!

Check These Terrific Buys During Our Gigantic Sale

THESE ARE OUR NEW CAR TRADE-INS

'56 Dodge LaFemme Hardtop ... $1995
Radio, Heater, Whitewalls, Push Button Transmission, Power Steering and Brakes.

'56 Ford Fairlane Victoria ... $1595
Radio, Heater, Fordomatic, Whitewalls.

'56 Ford V8 Fairlane Sedan ... $1495
Beautiful 2-tone Rose and White, Radio, Heater, Whitewalls, etc. 6500 Actual Miles.

'56 Chevrolet 210 V8 ... $1495
Fully Equipped With PowerGlide and Whitewalls.

'56 Plymouth V8 Savoy Sedan ... $1395
Radio, Heater, PowerFlite Transmission.

'56 Jeep Dispatcher ... $745
Equipped and Ready to Go.

'55 Cadillac 62 Sedan ... $2495
Radio, Heater, Hdyra-Matic, Whitewalls, Power Steering, Brakes, Windows and Seats.

'55 Thunderbird Ford ... $2495
Radio, Heater, Fordomatic, Whitewalls, Fender Skirts, Chrome Discs, etc. Extremely Low Mileage.

'55 Lincoln Sedan ... $1895
Radio, Heater, Power Steering and Brakes, Electric Windows, 4-way Seat, etc.

'55 Packard Clipper Sedan ... $1595
Radio, Heater, Automatic Transmission, Power Brakes, Torsion Level Ride.

'55 Buick Special 4-Door ... $1495
Radio, Heater, Dynaflow, Whitewalls, etc.

'55 Dodge V8 Royal Lancer Hardtop ... $1395
Radio, Heater, Whitewalls, PowerFlite.

'55 Plymouth Belvedere Hardtop ... $1245
Radio, Heater, Whitewalls.

'55 Ford 2-Door ... $745
Radio, Heater, etc.

'54 Buick Super Hardtop Coupe ... $1195
Radio, Heater, Dynaflow, Whitewalls.

'54 Mercury Convertible ... $1095
Radio, Heater, Mercomatic, Power Steering.

'54 Ford V8 Customline ... $895
Radio, Heater, Fordomatic.

'54 Pontiac 2-Door ... $845
Radio, Heater, Whitewalls.

'53 Buick; factory air-conditioned ... $1095
Roadmaster Sedan. Radio, Heater, Whitewalls, Dynaflow, Power Steering.

'53 Mercury Hardtop Coupe ... $895
Radio, Heater, Whitewalls, Overdrive.

'53 Mercury Sedan ... $695
Radio, Heater, Whitewalls, Overdrive.

'53 DeSoto ... $695
Radio, Heater, Power Steering.

'53 Pontiac Sedan ... $595
Radio, Heater, Automatic Transmission.

'53 Plymouth Sedan ... $495
Radio, Heater, Whitewalls. Sharp Little Car.

'52 Buick Special 4-Door ... $595
Radio, Heater, Dynaflow. Extremely Low Mileage.

'52 DeSoto V8 ... $495
Radio, Heater, Power Steering.

'51 Cadillac Hardtop Coupe ... $895
Radio, Heater, Hydra-Matic, Automatic Windows.

'50 DeSoto 2-Door ... $265
Radio, Heater.

'50 Buick Hardtop Coupe ... $245
Radio, Heater, Dynaflow.

JOS. NESSER MTRS, INC.

NEW CAR BROKERS SINCE 1920

6536 CHIPPEWA FL 1-6300

Open Weekday Eves. 'Til 10 P.M.

BE SAFE—BE SURE

BEFORE YOU BUY SEE

COTTER BUICK

BONDED R-T-C GUARANTEED

HIGH QUALITY USED CARS

Guaranteed 1 YEAR Regardless

OF MILEAGE—PARTS AND LABOR ANYWHERE IN U.S.A. ON ALL MAJOR UNITS

'56 BUICK Spl. Sed. ... $1895
'56 BUICK Spl. St. Wag. $2495
'55 BUICK Spl. Sedan ... $1645
'55 BUICK Riv. Sedan ... $1695
'55 DE SOTO V8 Sed. ... $1595
'55 BUICK 2-dr. Riv. ... $1645
'55 PONTIAC Sedan ... $1495
'55 PLYM. 2-Dr. Sedan $1195
'55 CHEV. B.A., H'top $1695 LESS THAN 8000 MILES.
'54 BUICK Sedan ... $1395
'54 OLDS 88 Sedan ... $1495
'54 MERCURY Hardtop $1495
'54 BUICK Sup. Conv. ... $1495

MANY OTHERS TO CHOOSE FROM
LOW COST GMAC FINANCING

2337 BIG BEND 4 Blocks North of Manchester ST 1-8400

CLOSE-OUT ON 57 PLYMOUTHS!

NEW NEW

THIS CAR EXTRA LOW PRICE $1893

Includes all factory standard equipment, heater and defroster, and Belvedere Sportone Paint.

DELIVERED TO YOU
4-Dr. Price $1929

PAYMENTS $39.99 FOR 36 MONTHS

YOUR CAR IS THE DOWN PAYMENT regardless of condition, paid for or not, if your equity is $695. All your equity over $695 refunded in cash or applied to lower payments.

INCLUDES ALL FINANCE CHARGES

Come early for best selection—Open Nites till 10

ST. LOUIS Motors

AUTHORIZED DE SOTO-PLYMOUTH DEALER

3949 LINDELL OL. 2-5210

USED CAR LIQUIDATION SALE!!!

Pursuant to order of the Management dated this day, our used car stock must be liquidated. All bids, offers, and sales final. All cars subject to prior sale. Every car guaranteed and warranted with a bonded S.E.I. Warranty, which is good for six months or 6000 miles, whichever occurs first. Trade-ins accepted.

TERMS: Cash or Bank-Rate Financing Available. 100% Financing With No Cash Down Payment Required Can Be Arranged On Most Cars If Your Credit Rating Qualifies.

'55 Buick Convertible Century Full Power
'55 Buick Hardtop 3 To Select From
'53 Buick 4-Door Full Power Equipped
'50 Buick 4-Door Ideal 2nd Car
'55 Chevrolet Tudor Like New-Perfect
'52 Chevrolet 4-Door Radio-Heater
'50 Dodge 4-Door Clean One owner Car
'56 Ford Tudor Radio, Heater, Fordomatic
'54 Ford Station Wagon Fordomatic Power Steering
'52 Ford 4-Door Radio, Heater, Fordomatic
'51 Ford Convertible Radio, Heater, Fordomatic
'53 Hudson Convertible Hornet, Radio, Heater, Hydra-Matic
'57 Lincoln Hardtop Premiere Air Conditioned
'54 Lincoln Capri Full Power Air Conditioned
'57 Merc. 4-Door H'top Full Power Air Conditioned
'55 Mercury Convertible Perfect In Every Detail
'55 Mercury Montclair Hardtop 4 to Select From
'52 Olds "98" H'top Very Sport Car
'56 Plymouth Tudor Ecohomical Transportation
'54 Stude. Station Wagon Radio, Heater, Automatic

AUTHORIZED CONTINENTAL-LINCOLN-MERCURY DEALER

Safe Buy Used Cars

DICKERSON

6116 NATURAL BRIDGE 3 blocks West of Goodfellow Blvd. EV 2-2394

Safe Buy Used Cars

$50 DOWN!

1955 PLYMOUTH V-8 BELVEDERE HARDTOP
Radio, heater, tu-tone, Powerflite, whitewalls,
1955 FORD CROWN VICTORIA
Fordomatic, radio, heater, power steering, tu-tone.
1955 DE SOTO FIREDOME HARDTOP
Powerflite, radio, heater, whitewalls.
1954 BUICK SUPER RIVIERA HARDTOP
Dynaflow, radio, heater, power brakes, whitewalls.
1955 CHEVROLET 4-DOOR "210"
Radio, heater, whitewalls.

WEST END MOTORS

Authorized DeSoto-Plymouth Dealer
DeBALIVIERE at PERSHING VO 3-1203

Ed. Rippy Ed. Rippy

SPECIAL!
'55 CHEVROLET V-8 $1395
4-DOOR STATION WAGON, Power Glide

'51 LINCOLN ... $395
'52 FORD ... $595
'51 CHRYS. H'dtop $595
'51 PONT. Hydrm. $495
'55 PLYMOUTH ... $995
'54 PLYMOUTH ... $595
'52 MERCURY ... $675
'54 STUDE. S. Wg. $995

5760 DELMAR VO 3-6559
DELMAR AT GOODFELLOW
7171 PAGE VO 1-1166
½ BLOCK WEST OF PENNSYLVANIA

ST. LOUIS' LARGEST CHRYSLER-PLYMOUTH DEALER

Ed. Rippy Ed. Rippy

'54 CHEVROLET, $995

Exceptionally nice Bel Air; one owner; 2-door; in perfect condition. This green and white with tutone leather trimmed interior has excellent white-wall tires and will give many miles of carefree motoring.

'53 CHEVROLET 2-DR. $595
Beautiful tutone blue; radio, heater; economical straight transmission; an ideal 2nd family car.

LINDBURG CADILLAC
3630 S. KINGSHIGHWAY
USED CARS FL 1-4203

CHEVROLET, '56, 210 4-door sedan; this is a real nice low mileage 1-owner car; body finished in dark green with ivory top; factory equipped with radio, heater, directional signals and custom interior; we do our own financing; 30-month bank rate financing.
Ray Scharf Auto Sales
1022 S. Kirkwood Rd. YO 6-4141

CHEVROLET, '53 Bel Air hardtop; powerglide, radio, heater, 2-tone; mechanically perfect; very clean; $745.
GEBHART CHEVROLET
5616 Gravois HU 1-8830

CHEVROLET, '56 Bel-Air Convertible; radio; heater; white walls; de luxe interior. Adobe brown and Sierra tan; white top. Low mileage; excellent condition. FL 1-2772.

CHEVROLET, '56, 210, straight 6, 2-door; many extras, very low mileage, very clean; must sell, best offer over $1278. 3912 Humphrey after 5:30 p.m.

CHEVROLET, 1954, convertible; $1095; very sharp; original throughout; automatic transmission.
AUFFENBERG MOTORS
4050 Gravois FR 3-8800

CHEVROLET, '51, Hardtop; fully equipped, 1 owner; sharp! $10 down, $5 week, 18 months.
GLOBE AUTO 4500 GRAVOIS

CHEVROLET, '56 210 V8; clean; low mileage; standard transmission; 1-owner; special this week, $1485. Klink, 2217 S. Grand.

CHEVROLET, '55 V8 convertible, perfect condition; private party. 3524 Westridge Lane (St. Anne), HA 7-8429.

CHEVROLET, 1954 4-door, 210; black; radio, heater; perfect mechanical condition; very clean throughout. UN 8-2362 eves.

CHEVROLET, '53 coupe; 1 owner; heater; mechanically perfect; $345
CHEVROLET
5616 Gravois HU 1-8030

CHEVROLET, '53, 4-door, exceptionally clean, $395. Grebe, lower lot, 3820 S. Kingshighway. FL 2-0800.

CHEVROLET, '54 station wagon; 4-door; Powerglide; new tires; $150 down, 2 years on balance.
KUGMAN 4301 Washington

CHEVROLET, '48, club coupe, $150, good condition; private. 8876 Lackland Rd. PA 7-9144.

CHEVROLET, '56 V8, 210, 2-door, 1 owner, Radio, heater, must sell $1585. Klink, 2217 S. Grand

CHEVROLET, '56 Bel Air convertible V8; fully equipped; clean, low mileage; 1 owner. EV 2-5065.

CHEVROLET, 1954 Bel Aire 4-door, powerglide; radio, heater. See this. ARNO, 1915 N. 9th.

CHEVROLET, '52 club coupe; fully equipped; sacrifice for cash sale. $375. Klink, 2217 S. Grand.

CHEVROLET, '51 2-door, runs very good; $195 takes this car home. Bauman, 4568 Gravois.

CHEVROLET, Carryall, $275; 1st $395 takes picture.
METZGER, 3540 S. Kingshighway

CHEVROLET, '49; carryall, good condition, new tires, sell or trade. LA 7-4230.

CHEVROLET, '48; clean; $150.
5323 S. Kingshighway.

CHEVROLET, '50; radio and heater; good condition. FL 2-4000.

CHEVROLET, '52 club coupe; by owner. 2826 Finn.

CHEVROLET, '48, clean, good condition. UN 7-1474.

CHEVROLET Carryall, '50; good motor, tires; $495. FL 1-5053.

CHEVROLET, '47, 2-door; good condition. FR 1-3450.

CHEVROLET, '51, full price $150.
KUGMAN 4301 Washington

CHEVROLET, '48; good condition. FL 2-8170.

CHEVROLET, '54 2-door; $795. ARNO, 1915 N. 9th.

CHEVROLET, '52 4-door 6a luxe; A1; entering service, 2213A Bidgey

CHRYSLER, '55; hard top, air conditioned, private party, fully equipped, beautiful coral and sand. 8 Maple New Forge. Low mileage, radio, power brakes, power steering, white wall nylon tires; immaculate. FL 2-1254.

CHRYSLER, '47 Windsor; excellent shape; 2-door, $165. CE 1-2565.

1957 CHRYSLER

Imperial convertible; gorgeous peach color, set off by custom black power top; beautiful tan leather and nylon interior; power steering, power brakes, radio, heater, 8-way seat, whitewalls; 2000 miles; just $4295.
LINDBURG CADILLAC
Sarah at Forest Park JE 1-6402

CHRYSLER, 1957, Saratoga hardtop; under 3000 miles; this car is just about new, fully equipped including power steering, power brakes. Motor here is really fine car and at a price that can't be overlooked. $2395.
FOREST CADILLAC CO.
IN CLAYTON
PA 7-2420 7733 FORSYTH

CHRYSLER, 1950 4-door; very clean. ARNO, 1915 N. 9th.

'57 PLYMOUTH SAVOY 2-DOOR

Beautiful 2-tone finish with radio, heater, Powerflite transmission.

$1995

JOS. NESSER MTRS. INC.
NEW CAR BROKERS SINCE 1920
6536 CHIPPEWA OPEN 'TIL 10 P.M. FL 1-6300

4500 GRAVOIS

$10 DOWN

	Per. Mo.		Per Mo.
'51 OLDS Holiday	$30	'51 RIVIERA	$29
'51 BEL AIR	$27	'51 PONTIAC	$28
'51 VICTORIA	$27	'51 PLYMOUTH	$25
'49 FORD	$22	'54 FORD	$36
'51 MERCURY	$28	'49 OLDS	$20

40 OTHERS TO CHOOSE FROM
30-DAY WRITTEN GUARANTEE; 18 MONTHS

GLOBE AUTO SALES

4500 GRAVOIS

USED CAR BARGAINS

FROM ST. LOUIS' NEWEST FORD DEALER

'53 OLDS "98" Holiday; full power, twin spots; like new ... $1175
'51 PONTIAC Chieftain 2-door; exceptionally clean ... $ 295
'53 BUICK Super Riviera hardtop, fully equipped ... $ 595
'50 LINCOLN Cosmopolitan 4-door, power; like new ... $ 375
'53 CHEVROLET Bel Air 4-door, 2-tone, whitewalls, clean ... $ 650
'57 FORD; 3000 miles; Interceptor engine; same as new ... $2250

MIDTOWN FORD SALES, INC.
4200 LINDELL—JE 3-7300

$75 Down Delivers

'54 FORD 2-DOOR
Radio, heater, automatic.

Auffenberg
4318 Natural Bridge
OL 2-6250

'56 FORD $1195

Mendenhall

40 YEARS IN SAME LOCATION
2300 WASHINGTON
Open 'Til 9 CE 1-8205

'50 FORD CONV. $35 DOWN

24-MONTH FINANCING

Really VERY sharp! Dazzling jet black with spotless whitewalls; brilliant sparkling chrome; brand new canvas top and beautiful custom-tailored interior. This one is a knockout!

BRING ONLY $35 WITH YOU! Balance in very low payments.

Gross Motor Co.
4276 Natural Bridge JE 3-6937

AUTOMOBILES FOR SALE 170

NEW '57 BUICK
$2195
SWENSON-MARUSIC BUICK
1905 Madison, GL 2-1182
Granite City, Ill. Til 10 P.M.

DON'T MISS THIS BARGAIN
1956 Buick Special; 2-door Riviera hardtop; beautiful 2-tone; gleaming white walls; dynaflow; radio; heater; extras; low mileage; sweet runing car; YO 1-6075.

'56 Buick Hardtop, $2195
ONE YEAR GUARANTEE
Riviera, Century; radio, heater, Dynaflow, 2-tone, whitewalls; very clean; 1 owner.
GILBERT BUICK
3500 GRAVOIS FR 3-5203

BUICK, '52 super sedan, fully equipped; also Roadmaster sedan with power steering, $595.
McDANIEL'S
4850 NATURAL BRIDGE

BUICK, 1955, hardtop; very clean throughout; one-owner, new car trade-in. Must see to appreciate. $1495.
AUFFENBERG MOTORS
4050 Gravois FR 3-8800

BUICK, 1954, $1995, 4-door Riviera, hardtop, special radio, heater, Dynaflow, undercoating, 10,600 miles; very clean. FA 5-0340

BUICK convertible, 1951 Special; excellent car; owner leaving town; must sell. CO 1-1296.

BUICK, '53; Dynaflow; $100 down, 2 years on balance.
KUGMAN 4301 Washington

BUICK, '48; a good buy; cheap transportation; $75.
KUGMAN 4301 Washington

BUICK, '51; super, station wagon, dynaflow, equipped, like new, $950. Weekdays, MA 1-2304, ext. 13.

BUICK, '57 Super hardtop; all power; 5500 miles; save $1500; will trade. MI 7-0152.

BUICK, '54 2-door; owner must sell. $975. Klink, 2217 S. Grand.

BUICK, '50 sedan; runs A1; only $145. Klink, 2217 S. Grand.

BUICK, '52 convertible; new top, tires; full equipment. FL 1-4585.

CADILLAC, '52; sport coupe; perfect shape. Private. HA 5-4263.

'56 CADILLAC, $4395
FLEETWOOD
AIR-CONDITIONED
Everything to be desired in an automobile. Full power equipment and Premium Double Eagle tires. Beautiful green with tutone nylon interior. Why not drive the finest?

'55 CADILLAC, $2795
Beautiful tutone green sedan, radio, heater, Hydra-Matic, power steering and brakes. Clean, neat, luxurious interior. An exceptional buy.
LINDBURG CADILLAC
3630 S. KINGSHIGHWAY
USED CARS FL 1-4203

1956 CADILLAC
Eldorado Seville hardtop; gorgeous bright red finish set off by custom white canvas covered metal top, superb fine pleated red and white leather interior, air-conditioning, power steering, power brakes, radio, heater, electric windows and 6-way seat. Buy this gorgeous Cadillac at tremendous savings. $5195.
LINDBURG CADILLAC
Sarah at Forest Park JE 1-6402

'56 Cadillac Sedan De Ville
If you are considering buying a new or late model car you should see this outstanding Cadillac trade before you buy. Quality is beyond question. This Tahoe blue and white 4-door hardtop sedan is a low-mileage Cadillac trade; fully equipped and carefully serviced; beauty at substantial saving; $3995.
FOREST CADILLAC CO.
IN CLAYTON
PA 7-2420 7733 FORSYTH

1951 CADILLAC
62 hardtop coupe; very nice, original light and dark grey finish, neat clean original grey pleated interior, radio, heater, Hydra-Matic, premium whitewalls, fine mechanical condition and beauty. $1095.
LINDBURG CADILLAC
Sarah at Forest Park JE 1-6402

CADILLAC SPECIALS
'53 coupe Deville; $1795.
'53 "62" 4-door; fully equipped including air-conditioning. $1695
SUBURBAN FORD
Manchester at Kirkwood TO 5-2280

'50 CHEVROLET ONE OWNER! $30 DOWN
24-MONTH-FINANCING
Immaculate original car with beautiful leaf green finish, spotless whitewalls and remarkable perfect chrome. Very, very clean interior is very close to new. PERFORMANCE IS AMAZING! Drives and rides as tight and solid as a new car. CARS LIKE THIS ARE EXTREMELY HARD TO FIND.
Bring Only $30 With You
Balance in very low budget payments.
GROSS MOTOR CO.
4276 Natural Bridge JE 3-6937

'55 CHEVROLET
2-door 210; radio, heater.
FULL PRICE
GENE JANTZEN
Chevrolet Co.
5400 Nat. Bridge CO 1-9000

'56 Chevrolets, $1495
2-doors and 4-doors; 6s and 8s; heaters, radios; several 2-tone colors; all 1-owner cars.
BILL JAMES
CHEVROLET CO.
3721 S. GRAND FR 2-5110

STATION WAGON
'56 CHEV. BEL AIR 9-PASS. V-8 two-tone green, white walls, powerglide, radio, heater; looks and runs like new. This is one of those "hard to find" wagons. See it today.
WE DO OUR OWN FINANCING
FRANK LEBER, Inc.
7625 MANCHESTER ST 1-7828

'53 CHEVROLET, $1095
Bel Air Hardtop; radio, heater, Powerglide, whitewall tires, power steering.
CLEAN
ANDY BURGER
SOUTHSIDE FORD DEALER
3934 S. GRAND FR 2-7500

LADY EXECUTIVE OWNER
1953 Cadillac hardtop coupe; power steering, all other extras; completely like new; owner obtained air-conditioned Fleetwood model; must sell; will personally finance. $350 down; consider trade. E. V. Johnson, FR 3-4900, Johnson City, Ill.

CADILLAC, '56 sedan DeVille; electric window lifts, power steering and brakes, 6-way power seat, rich dark red body with ivory top, black upholstery flecked with gold; 17,000 miles; immaculate. WY 3-1856.

CADILLAC, '49; Fleetwood; overhauled engine and transmission, tires, paint and interior like new; unusually clean; private. MY 2-3430.

CADILLAC, '53 Fleetwood; has all power except brakes; like new, 2-tone, 52,000 actual miles, private. 9518 Ozan, HA 7-4697.

CADILLAC, '55; convertible; fully equipped; all power, steering, seats, windows, brakes; light green; $2875. TW 2-6140.

CADILLAC, '54 coupe De Ville; 1-owner; extra clean; has everything; air-conditioning; sacrifice only $2500. Klink, 2217 S. Grand.

CADILLAC, '53; exceptionally clean, power brakes and window, white walls. FL 1-2509.

CADILLAC, 1954, coupe De Ville, all whites, fully equipped, low miles; 1 owner; perfect. PA 7-4935.

CADILLAC, '54 Deville; power steering, windows, seats, brakes, very whites; $2395. HA 7-0601.

CADILLAC, '41 convertible coupe; restored. HA 8-0688.

CADILLAC, '56; beautiful blue (62); $3400. WY 1-0298.

CADILLAC, '51; convertible; perfect; private. PA 1-7528 eves.

CADILLAC, '53, 62 hardtop; $1295. 2502 Bird Av. EV 2-0483.

CADILLAC, '53 Coupe De Ville; air-conditioned; $1750. FR 1-2853

CADILLAC, '51 convertible; very clean; private, $1250. EV 5-2960.

$75 Down Delivers
'53 CHEV. HARDTOP
Radio, Heater, Automatic
Auffenberg
4318 Natural Bridge
OL 2-6250

'52 CHEV. SPORT COUPE
Bel Air; 2-door, radio, heater, Powerglide, seat covers, whitewall tires, directional signals, coral and ivory 2-tone; $10 down.
FELD
CHEVROLET
7700 Manchester MI 8-4357

'53 Chevrolets, $895
Bel Air 2-doors, 4-doors; standard shift, also Powerglide; heaters, radios, seat covers. All very clean, 1-owner, new car trades.
BILL JAMES
CHEVROLET CO.
3721 S. GRAND FR 2-5110

'56 CHEVROLET
210 Series, Powerglide; 6-cylinder, 4-door; solid green; 7000 actual miles; can't be told from new; GMAC financing.
BILGERE CHEVROLET
2817 N. GRAND FR 1-3816

'55 Chev. Nomad Sta. Wag.
AIR-CONDITIONED
8-cylinder, Powerglide, power steering, power brakes, radio, heater, spotlight. See this de luxe type station wagon. We sold it new; good history.
BARFORD CHEVROLET
8500 MARYLAND IN CLAYTON

$3.95 PER WEEK
1950 CHEVROLET
CALL TODAY VE 2-3604
Radio, heater, good rubber; guaranteed transportation; 24 months financing. Pappas, 4716 S. Kingshighway.

CHEVROLET CONVERTIBLE
1956 V-8 power pack; Powerglide; red, ivory top; whitewalls. Real bargain.
BILGERE CHEVROLET
2817 N. GRAND FR 1-3816

NO MONEY DOWN WITH GOOD CREDIT
'52 Chevrolet 2-door; Powerglide, radio, heater; completely overhauled by our mechanics and is ready to go. Call in your credit statement today.
Ray Scharf Auto Sales
1022 S. Kirkwood Rd. YO 6-4141

'54 CHEVROLET
210 2-door; brown and beige; real clean; $995.
BILGERE CHEVROLET
2817 N. GRAND FR 1-3816

'55 CHEVROLET BELAIR
A beautiful low mileage 4-door sedan with powerglide, radio, heater, signals, many other extras; $1695.
SUBURBAN FORD
Manchester at Kirkwood TO 5-2280

1953 POWERGLIDE
Chevrolet 4-door, 210 series; light green; $795.
BILGERE CHEVROLET
2817 N. GRAND FR 1-3816

CONTINENTAL MARK II; 1956; 25,500 miles; owner; black, gray-green leather, full power-equipment, air-conditioned; $7500. AD 3-3200 weekdays.

'52 DE SOTO, $285
Fully equipped; automatic transmission; custom club coupe; original throughout except slight damage to right door. Our shop too busy to fix. Will finance with no down; $15 per month for 24 months; all charges included.
Kirkwood Motors Corp.
YO 5-1204

'55 DE SOTO HARDTOP
Radio, heater, automatic transmission, power steering, power brakes; 1-owner car, $1695.
GOLDBECK MOTOR, Inc.
DeSoto-Plymouth Dealer
5148 Natural Bridge EV 5-3707

DE SOTO, '57 brand-new 2-door hardtop; equipped with many extras; factory warranty; $2995; $495 cash or trade down.
ST. LOUIS MOTORS
3949 Lindell OL 2-5210

'56 DE SOTO 4-DOOR
Powerflite transmission, heater, sweep-tone paint; 1 owner; $1995.
GOLDBECK MOTOR, Inc.
DeSoto-Plymouth Dealer
5148 Natural Bridge EV 5-3707

TAKE OVER PAYMENTS
1953 De Soto V8, $395
Shiny 2-tone finish, glittering chrome, power steering and brakes, automatic transmission, clean in and out; only $42 per month for 24 months. For fast credit OK call MI 7-4262, Porter Motor Co., 7228 Manchester.

EXECUTIVE CAR
'57 DeSoto hardtop; radio, heater, power steering, dual exhaust, white wall tires; new car guarantee; see it today.
GOLDBECK MOTOR, Inc.
DeSoto-Plymouth Dealer
5148 Natural Bridge EV 5-3707

DE SOTO, '50; mechanically perfect; $50 down; we finance the balance.
KUGMAN 4301 Washington

DE SOTO, 1953 convertible; 24,000 actual miles. Contact after 5 p.m. 4508 Penrose. EV 1-0955.

DE SOTO, '55; hardtop, private; A1; make offer. GA 1-2308.

DE SOTO, '51; 4-door; power steering. FE 7-6275 8am. or eves.

'55 DODGE HARDTOP
A real clean V-8 Coronet in A-1 condition; has radio, heater, signals, automatic drive and many other extras. Special, $1295.
SUBURBAN FORD
Manchester at Kirkwood TO 5-2280

DODGE, '51 4-door, $195. Can finance. HU 1-8305.

DODGE, '58 V8 Coronet Convertible, special paint job, nine custom work; must be seen to be appreciated; $600. FR 2-4316.

DODGE, '49; Wayfarer; Fluid drive; radio, heater; cream-puff; private party. WD 2-4191.

DODGE, '50; good shape, $125. Evenings after 5:30. CO 1-5264.

DODGE, '51; radio, heater; $125 or make offer. PA 7-4499.

DODGE, '47 sedan, $85; drive car home. Kugman, 4301 Washington.

DODGE, '49 Coronet 4-door; equipped; private. UN 7-5010.

DODGE, 41, maroon; A1 condition; $100; 9930 Lark Av., LeMay.

DODGE, '46; radio, heater, very clean, $100. EV 2-5812.

$75 Down Delivers
'54 FORD 2-DOOR
Radio, heater, automatic.
Auffenberg
4318 Natural Bridge
OL 2-6250

'56 FORD $1195

Mendenhall
40 YEARS IN SAME LOCATION
2300 WASHINGTON
Open 'Til 9 CE 1-8205

JOHN SAYS:

WE ALWAYS HAVE LOW PRICES PLUS GUARANTEED SATISFACTION

'57 Pontiac V8 2-Door — $2095
2-tone paint, same as brand new!

'57 Ford Fairlane 500 Convertible — $2495
Thunderbird special engine, Fordomatic, riddio, heater, whitewalls, beautiful like blue, like brand new!

'57 Ford Custom 300 V8 4-Dr. Sedan $1995
Fordomatic, radio, 2-tone and many other accessories. Just like brand new!

'57 Plymouth V8 Belvedere Hardtop 4-Dr. $2395
Push-button automatic drive, radio, heater, whitewalls, 2-tone paint; less than 3000 miles!

'56 Pont. V8 Star Chief Cus. Cata. 4-Dr. $1895
Pontiac's finest car; fully equipped; just traded in by the original owner. All leather interior!

'56 Pontiac "860" Hardtop 4-Dr. Sedan $1695
Hydra-Matic, radio and heater, 2-tone paint!

'56 Olds "88" Holiday Coupe — $1895
Just traded in by original owner on new '57 Pontiac!

'56 Ford V8 4-Dr. Sedan — $1295
Fully equipped with radio, heater and whitewalls!

'56 Olds Super "88" Holiday 4-Dr. Sedan $2095
Equipped with Hydra-Matic, power steering, power brakes, radio, heater. This car is priced to SELL today!

'56 Plymouth Club Coupes — $1295
Two to choose from; full factory equipment; both cars are outstanding new car trades!

'55 Pontiac "860" 4-Door — $1095
Equipped with radio, heater and priced to sell!

'56 Pontiac "870" Station Wagon — $2195
Pontiac's finest 4-door, 6-passenger station wagon; Hydra-Matic drive, radio, heater, 2-tone, whitewalls!

'55 Pontiac Star Chief Catalina — $1495
Pontiac's finest custom hardtop coupe; Hydra-Matic, radio, heater, beautiful turquoise and white finish with matching leather interior!

'54 Chevrolet "210" 2-Door Sedan — $895
Equipped with radio, heater and whitewalls; very clean!

'55 Mercury Monterey 4-Door — $1395
Mercury's finest 4-door sedan; Merc-o-matic transmission, radio, heater, whitewalls; very clean; priced to sell!

'55 Plymouth 2-Door Sedan — $795
Just traded on a new '57 Pontiac. Has full factory equipment!

'54 Ford V8 2-Door Sedan — $895
Fordomatic transmission, radio, heater; very clean, priced to sell!

'54 Pontiac Star Chief 4-Door — $895
Pontiac's finest 4-door sedan with Hydra-Matic, radio, heater and whitewalls; priced to sell!

'53 Olds "98" Holiday 4-Door — $995
Oldsmobile's finest car. Has Hydra-Matic, power steering, power brakes, autronic eye and padded dash. This car was just traded in and looks like new!

'53 Pontiac Chieftain Deluxe 4-Door — $595
Here is a 1-owner new car trade in, fully equipped. Looks like a MILLION and priced to sell!

'53 Buick Riviera Coupe — $695
Here is a little hardtop with low mileage. Fully equipped and carries VINCEL'S famous guarantee!

'52 Pontiac Chieftain 4-Door — $495
Here is a 5-year-old car that looks and runs as good as any '55 model. IDEAL for second car!

'51 Chrysler Windsor Deluxe 4-Door — $395
This is one of the best examples of a real clean older model car. Fully equipped; low mileage!

'52 Buick Super Riviera Coupe — $495
Equipped with Dynaflow, radio, heater and whitewalls!

'54 ½-Ton Chevrolet Pickup — $795
Has been used only for pleasure; low mileage and fully equipped. It's the right kind!

Always Over 100 Clean Reconditioned Used Cars to Choose From.
"Our 20-Year Reputation Is Your GUARANTEE"

C. E. VINCEL MOTOR CO.

3291 S. KINGSHIGHWAY FL 1-3291
OPEN EVENINGS 'TIL 10 P.M.

---

15 BRAND-NEW FORDS

SLIGHT DAMAGE
NEW CAR GUARANTEE
TRADE—BANK TERMS

PROCTOR SALES CO.

4100 S. BROADWAY PL 2-5200

'54 FORD
$645
Mendenhall
40 YEARS IN SAME LOCATION
2300 WASHINGTON
Open 'Til 9 CE 1-8205

'55 FORD STATION WAGON
9-passenger, radio, heater, like brand new. See for yourself. $1695, liberal trade-ins and terms.
'55 PLYMOUTH SEDAN V8, $1195
Fully equipped; excellent condition. See for yourself. We'll really give you a liberal trade.

McMAHON PONTIAC

4100 Gravois MOhawk 4-4104

1957 FORD
Fairlane 500 4-door hardtop; factory installed air-conditioning, power steering, power brakes, radio, heater, Fordomatic, electric windows, gorgeous yellow and black finish with matching interior, whitewalls. This fully equipped cool Ford has only 847 miles, a wonderful buy at $2995.

LINDBURG CADILLAC

Sarah at Forest Park JE 1-8402

FORD STATION WAGONS
'53 Ford ranch wagon — $ 995
'55 Ford 8 Country sedan $1595
'56 Ford 8 ranch wagon — $1795
'52 Ford ranch wagon — $ 695
All are clean, 1-owner cars in A-1 condition.

SUBURBAN FORD

Manchester at Kirkwood YO 5-2580

'54 FORD, $1295
STATION WAGON
Country sedan; radio, heater, Fordomatic; 9-passenger, 4-door.

ANDY BURGER

SOUTHSIDE FORD DEALER
3654 S. GRAND PR 2-7600
FORD, '49 convertible; $110. United Auto Sales, 4014 Gravois. PR 8-6996.

1956 FORDS
2 to choose from; 2-doors; equipped; $1195.

BIG 4 CHEV.

2400 S. Jefferson PR 1-0444

'50 FORD CONVERT.
$45 DOWN
24 Month Financing
Gorgeous maroon with light top and custom interior. Fully equipped with standard transmission and spotless white walls. An exceptional car and an outstanding beauty.
Bring Only $45 With You
4 convertibles to choose from

TOWN & COUNTRY

3511 S. Kingshighway
VE 2-1200 VE 2-3489

TAKE OVER NOTES
ENTIRE BALANCE $397.40
Ford, '51 convertible; V8 engine; excellent black top, beautiful original finish, white side walls; test drive; nothing down; for credit O.K. call HA 8-0191 today. Pagewood Motors, 1910 Woodson rd.

FORD, '56 Customline V8; light blue 2-door sedan; economy styling in big car comfort; all in one; this fine one-owner car is in perfect condition and ready for the road; if you're looking for a perfect late model car, come out and drive this one home; 30-month financing; bank rates.

Ray Schart Auto Sales
1022 S. Kirkwood YO 6-4141

$3.95 PER WEEK
1950 FORD
CALL TODAY VE 2-3604
Includes state licenses, sales tax, interest, 24 months financing; guaranteed transportation. Passes. 4716 S. Kingshighway.

FORD, '52 2-door. It's a dandy. Real dark brown finish. Fully equipped with automatic transmission. Excellent tires. Car is a real buy at $795.

MANT MORE TO CHOOSE FROM
MacCARTHY MOTOR CO.
5953 Delmar PA 1-2303
Open Evenings till 9 P.M.

'55 FORD
Black 2-door; radio and heater; real clean. Special, $995.

BILGERE CHEVROLET

2517 N. GRAND FR 1-2516

FORD Victoria, '56; red and white; radio, heater, white-wall tires, fender skirt, Ford-omatic drive; under 20,000 miles; one owner. Phone 2-1728 between 10 and 4.

'56 FORD SPECIALS
Eight 2 and 4-door custom sedans in A-1 condition; most have full equipment; the best buys in town; $1595 to $1895.

SUBURBAN FORD

Manchester at Kirkwood YO 5-2580

'53 FORD, $1295
CALL TODAY
1953 Ford Fairlane town sedan, V8, Fordomatic; radio, heater, white; a very clean car that runs like new. $1395 or make an offer. YO 1-6075.

'55 FORD 2-DOOR
SEE THIS AT ONCE $995
SUBURBAN FORD
Manchester at Kirkwood YO 5-2580

AUTOMOBILES FOR SALE 170 AUTOMOBILES FOR SALE 170 AUTOMOBILES FOR SALE 170 AUTOMOBILES FOR SALE 170 AUTOMOBILES FOR SALE 170 AUTOMOBILES FOR SALE 170 AUTOMOBILES FOR SALE 170 AUTOMOBILES FOR SALE 170

WRIGHT WRIGHT WRIGHT WRIGHT WRIGHT WRIGHT

VALUE ASSURED!

'55 PLYMOUTH, $145
DOWN and only $40.90 per month including insurance puts this car within reach of any income. Automatic transmission, original two-tone finish, V-8 engine, make this Savoy 4-door sedan easy to buy when spread over 30 months.

'55 HILLMAN, $745
Here is one clean little car that would be ideal for a second car or a present for the kids. It is clean inside and out, mechanically sound, and priced to sell. Just for the record, the June price guide lists this car at $910 retail.

'53 NASH, $95
DOWN in cash or trade and 24 easy payments of $26.21 buys an Ambassador sedan. This new car trade-in is as clean as many later models. Where else can you get such late model transportation at such a low, low cost!

'55 PONTIAC HARDTOP, $795
DOWN and the balance spread over 30 easy bank payments of $54.27 monthly including insurance. This is a sturdy hardtop Catalina with all the accessories available that Pontiac offered in 1955. Sold with a one-year warranty. See it, drive it.

'54 PLYMOUTH, $1420
Do you have $195 in cash or trade? Can you afford $51.34? Then come on out tonight and see this '54 Savoy, 4-door that is as close to a new car as you can get. Its original two-tone factory finish and immaculate interior prove this car an exceptional buy. With a minimum down payment only $51.34 monthly for 30 months.

'52 BUICK HARDTOP, $675
Your choice of two like-new Super hardtops, both fully equipped as to Dynaflow, radio, heater, etc. Both are original factory finish, clean inside and out. Sold with a one-year warranty. Come early and take your pick.

'52 NASH, $495
Want a big clean car at a budget price? Only $95 down and 24 easy payments of $22.87 a month buys this 4-door Ambassador completely equipped even to overdrive, bad feature, original two-tone finish, and many other features.

'54 CHEVROLET, $160
DOWN buys this beautiful Del Ray sport coupe. One of Chevrolet's prettiest cars, leather interior, two-tone matching exterior, automatic shift, and many other extras give this cars tremendous eye appeal. Look it over and you will see why we guarantee it mechanically for one year. With minimum down payment your payments can be as low as $44.90 for 24 months.

HOW TO BUY A USED CAR

1. *Buy from a dealer who has been in business a long time.* His length of service to the public implies that he must have satisfied his customers, otherwise he could not have stayed in business. It is easier to check his reputation with other owners. You can ask him for names of purchasers and ask them if they were treated fairly.
2. *Buy from a dealer who has his own reconditioning shops.* This permits you to see how well he reconditions the cars he takes in trade. If you have questions you can talk to the mechanic who worked on the car you want to buy. If the dealer does not recondition his own cars, insist on some evidence that the car you are buying has been put into safe and sound mechanical condition.
3. *Buy from a dealer who finances his used cars through the same national agency through which he finances his new cars.* Beware when buying a used car financed through local small loan companies or be careful to compare such financing charges with rates under standard time-payment plans.
4. *Beware the blank sales contract.* Before signing any sales agreement make sure all figures are down in final, agreed amounts, otherwise you may find that the price of the used car has been raised or the allowance on your trade-in has been reduced after you have signed on the basis of verbal "estimates."
5. *Don't buy from a private owner unless you know the owner and the car.* Otherwise you may be buying a peck of troubles in a car that should have been reconditioned before it was put up for sale. Even if you are willing to pay for your own reconditioning, an unknown individual owner's car is still a "chance" buy and you have no warranty or guarantee if the car is misrepresented.
6. *Drive the car and check its performance and mechanical condition before you buy.* Reputable dealers will welcome your desire to drive a used car and road test it before buying. They will even let you take it to your own mechanic for inspection.

As quoted from George Koether, Look's Automotive Editor
IN OTHER WORDS . . . THE WRIGHT WAY!

LOWEST PRICES!

'55 FORD V-8, $195
DOWN and low, low payments of $43.50 monthly for 30 months, including insurance, makes this a buy hard to duplicate. It's a Fairlane 2-door sedan, the best Ford builds, fully equipped and sold with a one-year warranty. You may pay $200 more elsewhere but you won't get a cleaner car.

'56 NASH V-8, $245
DOWN in cash or trade and bank financing of $66.59, which includes insurance, for only 30 months, makes this V-8 4-door Ambassador the BUY OF THE DAY. Yes, it has automatic transmission, low mileage, perfect interior, original factory finish, and a one-year 100% mechanical bond available.

'57 MERCURY, $2795
$295 down in cash or trade and this beautiful Monterey sedan is yours with the balance spread out over 36 easy bank payments. This car has been driven less than 100 miles and is loaded with extra equipment such as push button shift, radio, heater, padded dash, two-tone finish, white side walls, etc.

'55 NASH, $195
DOWN and $38.83 per month spread out in 30 easy bank payments, puts this car in your garage. This Super series 4-door Statesman has had the best of care. It is well equipped with optional features and is sold with a one-year warranty.

1953 FORD
9 passenger station wagon; automatic transmission, radio, heater, white walls. See this scarce model for a good buy.

'54 RAMBLER 4-DOOR, $895
OVERDRIVE, radio, heater, turn signals and many other features make this mileage miser a real buy. Good credit and $95 down puts this automobile in your garage at very low monthly payments. Take a good look at this car before you buy anything.

'57 RAMBLER STA. WAG., $2099
HERE is a low mileage station wagon sold with a new car warranty. You need only $195 down and good credit to buy this beautiful two-tone V-8 station wagon completely equipped. Low monthly bank payments on the balance.

'55 RAMBLER 4-DR., $995
EQUIPPED with overdrive to give you the maximum gasoline performance. One owner, 21,000 actual miles, many other extras such as the reclining seats and bed feature, make this an outstanding buy, particularly with a low down payment of only $145.

WRIGHT Nash

637 Rosedale—PA 1-3653 6119 Delmar Blvd.—PA 5-8166

WRIGHT WRIGHT WRIGHT WRIGHT WRIGHT WRIGHT

NO! NO!
Don't Bring Any Money
We Can Finance
ANYONE
With Established Credit
All Payments Are for 24 Months and Include Interest and Credit Life Insurance

'52 Chevrolet Bel Air	$18.40
'51 Ford Victoria	$14.90
'51 Plym. Sta. Wagon	$18.40
'52 Dodge	$21.40
'53 Mercury	$35.80
'54 Plymouth	$35.80
'50 Chrysler	$15.00
'54 Pontiac	$39.20
'53 Plymouth	$31.50
'55 Ford	$47.80
'53 Pontiac Catalina	$43.00
'53 Buick	$43.00
'54 Ford	$42.00
'50 Ford	$11.20
'52 Mercury	$21.00
'53 De Soto	$36.70
'50 Mercury	$12.10
'56 Plymouth	$54.10
'53 Ford Sta. Wagon	$42.10
'55 Dodge Hardtop V-8	$58.80
'53 Ford	$35.60
'54 De Soto	$45.60

Kirkwood Mtrs.

SOUTHEAST CORNER
10800 Manchester
at Lindbergh
YO 5-1204

FORD, '53 custom Tudor; radio, heater, automatic transmission, 2-tone paint. Excellent condition; $750.

McDANIEL'S
4550 NATURAL BRIDGE

'56 FORD FAIRLANE
4-door town sedan; Fordomatic, power steering, low mileage, like new; $1895.

BARFORD CHEVROLET

8300 MARTLAND IN CLAYTON
FORD, '51 custom 2-door; radio, heater; $225.
GEBHART CHEVROLET
5616 Gravois HU 1-8030
FORD, '53; custom 2-door; radio, heater; Ranger; $725.
SUNSET AUTO CO.
2 blocks west of Lindbergh on Gravois VI 2-4431
FORD, 1955, station wagon; radio, heater, white-wall tires. Very clean, 1-owner car; $1295.
AUFFENBERG MOTORS
4050 Gravois FR 2-8900
OUR REPUTATION IS OUR GUARANTEE
BUTTON FORD
7717 FORSYTH
FORD, '56, Fairlane; Thunderbird, 202 hp., fully equipped. New hardtop car, Sunday. FL 2-5365. TW 2-1517 week days.
FORD, 1953 VICTORIA; tutone, radio, heater, automatic; low mileage, one owner; $1595.
AUFFENBERG MOTORS
4050 Gravois FR 2-8900
FORD, '51; Hardtop; fully equipped sharp. $195 down, $5.50 week, 12 months.
GLOBE AUTO 4500 GRAVOIS

'54 FORD SEDAN
A beautiful black custom 8 in A-1 condition, with radio, heater and signals; $995.

SUBURBAN FORD

Manchester at Kirkwood YO 5-2580
FORD, '57 Ranch Wagon; $700 savings, fully equipped; bank financing; will trade for older model. RA 6-7266.

'56 FORD, $1495
Custom V8 2-door; heater, turn signals, white wall tires; very clean throughout.

RIESMEYER FORD

8154 Manchester MI 7-3033
FORD, '56, Fairlane; overdrive, radio, heater, new tires, mechanically perfect; $200 down, 2 years on credit.
KUGMAN 4301 Washington
FORD, '40; "60"; good tires, runs; make offer. MI 5-0626.
FORD, '53; Victorian; exceptionally good condition; may be bought with terms. 3562B S. Kingshighway.
FORD, '56 V8 sedan. Excellent condition, standard transmission. Only $1175. Klink, 2217 S. Grand.
FORD, '55, convertible; power str., power brakes, radio, heater, white wall tires, low mileage, very clean. YE 2-0424.
FORD, '55 custom Tudor; radio, heater, automatic transmission, 2-tone paint. Excellent condition; $750.

MENDENHALL

MOTORS
We believe we have 150 of the cleanest cars in America, all makes; all body styles; we trade high and fast; low bank rates.
Open eves. until 9 Sat. until 5.
2231 WASHINGTON FL 2-1808
Just East of Jefferson

Stock Left from Business
'56 Ford 4-dr. V-8 station wagon; '55 Ford ranch wagon, 6 cyl.; '56 Ford V-8, 2-door, Fordomatic; '54 Olds convertible Super "88" personal car, 1 owner; '55 Cadillac 4-door "62" clean; '54 Jaguar still in storage. Prefer no trades. Will sell any of above at my cost. All out of business. Call WO 1-0454 eves. or YO 5-1221 days and Sunday.

USEFUL UNITS

'54 Plym. Club Sedan $695
'53 Chrysler 4-Door — $750
'54 Plym. Sta. Wagon $975

CLAYTON MOTORS

8455 MARTLAND PA 7-2900
COUNTRY SQUIRE station wagon, 1951; overdrive, radio, heater, clock. PA 2-0496, 8509 Park.
FORD, '53; convertible, motor good condition, tires above average. Outman, 8344 Delmar.
FORD, '53 Mainliner tudor; heater, turn signals, low mileage, FO 7-5090, Apt. 108, after 6:30 p.m.
FORD, '53; good tires, brakes, general condition; original owner; $450. FE 1-1438.
FORD, '57 Thunderbird; 5000 miles; owner; fully equipped; $3395 cash. Must sell. WI 1-0475.
FORD, '55 ranch wagon; very nice, bank financing. JA 1-2382.
FORD, '51, $350; radio, heater, original owner. TA 1-3546.
FORD, '55, (6); good condition. TA 2-2221.
FORD '48, 2-door, Need $50 cash. Klink, 2217 S. Grand.
FORD, '55; 2-door; runs perfect; FORD, '54; club coupe. ST 1-6375.
FORD, 51; convertible; owner in service. ET 1-7933 eves. Sun.
FORD, '56; Fairlane town sedan; Fordomatic; radio, heater.
FORD, '49 convertible; hood sell, $185. Klink, 2217 S. Grand.
FORD, '51, V8; Fordomatic, radio, heater; $475. After 6, YO 1-4042.
FORD, '51, Model A sedan, $85. FE 1-2534.
FORD, '55 Victoria; standard shift; A-1. FL 2-3061.
FORD, '55; 55; good custom; owner must sell; extras. YE 2-2178.
FORD, '56 Fairland hardtop; 14,000 miles. FR 3-1847 after 5.
FORD 1955 custom; very clean. CH 1-3404.
FORD, '54 2-door; perfect; $795. ARNO, 1915 N. 9th.
HENRY J, '53; 2-door, karsals; $495; owner. YO 2-4477.
MERCURY, '52 Monet 4-door; standard transmission, radio, heater; see this bargain at $395.

MURRAY

Authorized Mercury Dealer
6900 Natural Bridge CO 1-2727

1955 HUDSON
$400 Less Than Blue Book
CALL TODAY VE 2-3604
Hardtop, 2-tone, radio, Weathereye, red white walls; terms to suit; 100% guarantee. Pappas, 2304 S. Kingshighway.
HUDSON, '53 Hornet 4-door, original; $595 or best offer. MO 4-7614, 3242 S. Jefferson.
HUDSON, '52 sedan, radio, heater, $250. KLINK, 2217 S. Grand.
HUDSON, '49 4-door; good condition; private, $125. WO 2-7510.
JEEP, 1951 station wagon; $325. HA 9-1992.

'55 LINCOLN, $2295
CAPRI SEDAN
AIR-CONDITIONED
Shiny jet-black sedan with leather trimmed interior; has all the finecar features, including factory-installed air-conditioning; just the car for those hot days ahead; priced at a great saving.

LINDBURG CADILLAC

3630 S. KINGSHIGHWAY
USED CARS FL 1-4203

'54 MERC. H'TOP
MONTEREY
Merc-Matic, 2-tone paint, beautiful interior, whitewalls; can't be told from new.
$1395
A.B.C. MTRS.
LINCOLN-MERCURY DEALER
3671 S. Grand PR 1-8120

MERCURY, '56; very clean; radio, heater, white walls; 2-tone paint; $1695. Bauman, 4568 Gravois.

'54 MERCURY
$875
Mendenhall
40 YEARS IN SAME LOCATION
2300 WASHINGTON
Open 'Til 9 CE 1-8205

'55-'56 MERCURYS
'56 MONTCLAIR HARDTOP
'56 CUSTOM HARDTOP
'55 MONTCLAIR HARDTOP
These cars are all fully equipped with Merc-O-Matic, radio and heater and white tires.
WE DO OUR OWN FINANCING
FRANK LEBER, Inc.
7829 MANCHESTER ST 1-7895

WRIGHT WRIGHT WRIGHT WRIGHT WRIGHT WRIGHT

Pay for Your Vacation With Money You Save
ON A
Grebe-Fischer Safety Tested Used Car

'56 Olds 4-door, $2195
(7) '53 Olds 88's and 98's, some with power
(7) '52 Olds 88's and 98's, some with power
'52 S. Olds 88 Holiday, extra clean
'56 S. Olds 88 4-door, like new
'54 Olds 98 4-door, air conditioned, full power
'55 Buick Special Hardtop
'56 DeSoto Powerflite, P.B., P.S.
'53 Cadillac 4-door, power
'56 Ford V8 Victoria
'55 Ford Customline 2-door 6
'53 Hudson Hornet Club Coupe
'56 Mercury Hardtop, full power
'53 Nash 4-door Statesman
'56 Plym. Belvedere 4-dr. P'flite
75 other top quality cars to choose from.

Grebe-Fischer
OLDSMOBILE
3400 S. KINGSHIGHWAY FL 2-0404

MENDENHALL
MOTORS
We believe we have 150 of the cleanest cars in America, all makes; all body styles; we trade high and fast; low bank rates.
Open eves. until 9 Sat. until 5.
2231 WASHINGTON FL 2-1808
Just East of Jefferson

USEFUL UNITS

'54 Plym. Club Sedan $695
'53 Chrysler 4-Door — $750
'54 Plym. Sta. Wagon $975

CLAYTON MOTORS

8455 MARTLAND PA 7-2900
COUNTRY SQUIRE station wagon, 1951; overdrive, radio, heater, clock. PA 2-0496, 8509 Park.
FORD, '53; convertible, motor good condition, tires above average. Outman, 8344 Delmar.
FORD, '53 Mainliner tudor; heater, turn signals, low mileage, FO 7-5090, Apt. 108, after 6:30 p.m.
FORD, '53; good tires, brakes, general condition; original owner; $450. FE 1-1438.
FORD, '57 Thunderbird; 5000 miles; owner; fully equipped; $3395 cash. Must sell. WI 1-0475.
FORD, '55 ranch wagon; very nice, bank financing. JA 1-2382.
FORD, '51, $350; radio, heater, original owner. TA 1-3546.
FORD, '55, (6); good condition. TA 2-2221.
FORD '48, 2-door, Need $50 cash. Klink, 2217 S. Grand.
FORD, '55; 2-door; runs perfect; FORD, '54; club coupe. ST 1-6375.
FORD, 51; convertible; owner in service. ET 1-7933 eves. Sun.
FORD, '56; Fairlane town sedan; Fordomatic; radio, heater.
FORD, '49 convertible; hood sell, $185. Klink, 2217 S. Grand.
FORD, '51, V8; Fordomatic, radio, heater; $475. After 6, YO 1-4042.
FORD, '51, Model A sedan, $85. FE 1-2534.
FORD, '55 Victoria; standard shift; A-1. FL 2-3061.
FORD, '55, '55; good custom; owner must sell; extras. YE 2-2178.
FORD, '56 Fairland hardtop; 14,000 miles. FR 3-1847 after 5.
FORD 1955 custom; very clean. CH 1-3404.
FORD, '54 2-door; perfect; $795. ARNO, 1915 N. 9th.
HENRY J, '53; 2-door, karsals; $495; owner. YO 2-4477.
MERCURY, '52 Hornet 4-door; standard transmission, radio, heater; see this bargain at $395.

MURRAY

Authorized Mercury Dealer
6900 Natural Bridge CO 1-2727

1955 HUDSON
$400 Less Than Blue Book
CALL TODAY VE 2-3604
Hardtop, 2-tone, radio, Weathereye, red white walls; terms to suit; 100% guarantee. Pappas, 2304 S. Kingshighway.
HUDSON, '53 Hornet 4-door, original; $595 or best offer. MO 4-7614, 3242 S. Jefferson.
HUDSON, '52 sedan, radio, heater, $250. KLINK, 2217 S. Grand.
HUDSON, '49 4-door; good condition; private, $125. WO 2-7510.
JEEP, 1951 station wagon; $325. HA 9-1992.

'55 LINCOLN, $2295
CAPRI SEDAN
AIR-CONDITIONED
Shiny jet-black sedan with leather trimmed interior; has all the fine-car features, including factory-installed air-conditioning; just the car for those hot days ahead; priced at a great saving.

LINDBURG CADILLAC

3630 S. KINGSHIGHWAY
USED CARS FL 1-4203

'54 MERC. H'TOP
MONTEREY
Merc-Matic, 2-tone paint, beautiful interior, whitewalls; can't be told from new.
$1395
A.B.C. MTRS.
LINCOLN-MERCURY DEALER
3671 S. Grand PR 1-8120

MERCURY, '56; very clean; radio, heater, white walls; 2-tone paint; $1695. Bauman, 4568 Gravois.

'54 MERCURY
$875
Mendenhall
40 YEARS IN SAME LOCATION
2300 WASHINGTON
Open 'Til 9 CE 1-8205

'55-'56 MERCURYS
'56 MONTCLAIR HARDTOP
'56 CUSTOM HARDTOP
'55 MONTCLAIR HARDTOP
These cars are all fully equipped with Merc-O-Matic, radio and heater and white tires.
WE DO OUR OWN FINANCING
FRANK LEBER, Inc.
7829 MANCHESTER ST 1-7895

RIXMAN'S SPECIALS

'57 DODGE & PLYMOUTH
DEMONSTRATORS
ONLY 8 LEFT!—HURRY! GREAT SAVINGS!

DICK JOYCE
Coronet "6" club sedan; radio, heater, standard transmission, rear bumper vertical bars.
"This is the car I've been driving. It has less than 4000 miles. I'll give you a new car warranty and service policy."
This car retails for — $3049.50
I CAN SAVE YOU $905.50

TURK GIGER
Coronet V-8, Lancer, 4-door, turquoise and white; radio, heater, whitewalls, torque flite transmission, rear dual antenna, dual exhaust, padded instrument panel.
"This is the car I've been driving. It has less than 4000 miles. I'll give you a new car warranty and service policy."
This car retails for — $3739.50
I CAN SAVE YOU $1072.50

JIM CUMMINGS
Coronet "6" Club Sedan, ice-blue; power flite transmission, Whitewalls, radio and heater.
"This is the car I've been driving. It has less than 4000 miles. I'll give you a new car warranty and service policy."
This car retails for $3237.50
I CAN SAVE YOU $768.50

JERRY ANDERSON
Royal Lancer, white and red; Torque Flite transmission; white walls; power steering, power brakes, radio and heater.
"This is the car I've been driving. It has less than 4000 miles. I'll give you a new car warranty and service policy."
This car retails for — $3856.50
I CAN SAVE YOU. $1116.50

GENE CRUM
Suburban "8" 2-door Station Wagon. Has torque-flite transmission, heater, back-up lights, side view mirror, two-tone ice blue and velvet blue, wheel covers and whitewall tires.
This car retails for — $3748
I CAN SAVE YOU $1114.25

JIM GOSNELL
Belvedere 8 4-door; red and white sport tone; equipped with Powerflite transmission; radio, heater, whitewalls and accessory group No. 183. Has been driven less than 4000 miles.
This car retails for — $3055.00
I CAN SAVE YOU $767.00

BILL SPRICK
Custom Royal V-8 Lancer; green and white; Torqueflite transmission, white walls, radio, power steering, power brakes, rear dual antennae, electric power package.
"This is the car I've been driving. It has less than 4000 miles. I'll give you a new car warranty and service policy."
This car retails for $4168.50
I can save you — $1228.50

NORMAN MEYER
Savoy 8 4-door; equipped with powerflite, radio, heater, whitewalls. Has been driven less than 4000 miles.
This car retails for $2890.50
I CAN SAVE YOU $801.50

Air-Conditioned for Your Comfort
Open Evenings Until 10 P.M.
AUTHORIZED DODGE-PLYMOUTH DEALER
Ray Rixman, Inc.
7916 N. BROADWAY
It's Service After the Sale That Counts—Over 20 Years in Business
One of the Largest Service Departments in St. Louis
EV 1-3500

SAVE! SAVE!
METRO'S Vacation Sale

METRO MOTORS WILL GIVE YOU
$700 TRADE-IN ON ANY CAR THAT WILL RUN . . .
ON THIS
1957 PLYMOUTH, 2-DOOR SEDAN

NO PAYMENT TILL SEPT. 1, 1957—35,000-Mile Guarantee
SAVE! SAVE! SAVE! SAVE!

METRO MOTORS
LINDBERGH & MANCHESTER RDS.
1085 N. KIRKWOOD RD.
Fastest Growing Dodge-Plymouth Dealer YO 5-5230

ANNIVERSARY SALE
SEVENTEEN YEARS OF CUSTOMER SATISFACTION

'56 PONTIAC	$1595	'55 OLDS "88"	$1695
860 2-door, radio, heater.		4-door sedan; full power.	
'56 PONTIAC	$1895	'56 FORD V8	$1495
Catalina hardtop, Hydra-matic.		Custom sedan, Ford-O-Matic.	
'56 PONTIAC	$2295	'55 CHEVROLET	$1195
Star Chief convertible; sharp		210 V8 sedan, radio, heater	
'56 PONTIAC	$2095	'55 PLYMOUTH	$1195
Star Chief Custom Catalina.		Belvedere V8 4-dr. sedan.	
'55 PONTIAC	$1695	'55 PLYMOUTH	$995
Station Wagon 4-door, Hyd.		Plaza 4-door sedan (6).	
'56 CHEV. V8	$1995	'55 BUICK	$1695
Station Wagon 4-dr., P-Gl		Riviera Hardtop 4-door, sup	
'56 PONTIAC	$2095	'54 PONTIAC	$1095
Station Wagon 4-door, Hyd.		Star Chief Custom sedan, equipped.	

SEVENTY-FIVE MORE TO CHOOSE FROM
No Fixed Down Payment — Many Months to Pay
THOMS PONTIAC
5200 DELMAR OPEN Weekdays 'til 9 Saturday 'til 5 FO 7-4808

STOP! SHOP!
SAVE!
1951 DeSOTO
4-DR. SEDAN
Automatic transmission, radio, heater; very good transportation; cheap; low price; will finance.

1954 CHEVROLET
SPORT COUPE
Two-tone paint, white wall tires, radio, heater; one owner; clean; weekend special; must be seen to be appreciated.

'56 OLDSMOBILE
HOLIDAY
Power steering, power brakes, radio, heater, two-tone.

YATES
Indoor Used Car Arena
St. Louis' Largest Oldsmobile Dealer
OLDSMOBILE
3508 LINDELL
JE 5-6532

'55 MERCURY
$1095
Mendenhall
40 YEARS IN SAME LOCATION
2300 WASHINGTON
Open 'Til 9 CE 1-8205

'56 MERCURY
Hardtop coupe, fully equipped; looks, drives like brand new. See for yourself. $1695.

McMAHON PONTIAC

4100 Gravois MOhawk 4-4104

'54 MERCURY WAGON
A beautiful low mileage 9-passenger station wagon with automatic drive; radio, heater, special, many other extras; SPECIAL $1395.

SUBURBAN FORD

Manchester at Kirkwood YO 5-2580
MERCURY, 1956, 4-door hardtop Phaeton; full power, automatic transmission, automatic lubrication; saddle tan and ivory; 10,000 actual miles; one-owner, new car trade-in. Cost $4540 new, now only $2395 at

AUFFENBERG MOTORS

4050 Gravois FR 2-8900
MERCURY hardtop, 1953; Merc-matic, radio, heater; perfect throughout; very low mileage; one-owner car; $100 down.

AUFFENBERG MOTORS

4050 Gravois FR 2-8900
MERCURY, 1953 hardtop A-1; 34,000 miles; must sell. RV 3-1549.
MERCURY station wagon, '54; Monterey special; 9-passenger; $1450. FO 1-3656; FO 7-4455.
MERCURY, '47 convertible; recent repairs; asking $150. MI 7-2482.
MERCURY, 1955 2-door; radio, heater. Like new, only $1595.

McClintock Studebaker

7434 Manchester MI 5-9000
MERCURY, '53 Station Wagon. Burns & Campbell, 3336 N. Kingshighway.
MERCURY, '50; good motor; full price $100.
KUGMAN 4301 Washington
MERCURY, '51 2-door, has everything. $185. Klink, 2217 S. Grand.
MERCURY, '54 reconditioned; new white walls, very clean. FL 2-7234.
MERCURY, 1951; good condition; $275. Dickens 4-7110.
MERCURY, '55 convertible; Montclair, Merc-matic. RV 5-1492.

STOP! SHOP!
SAVE!
'53 PACKARD
4-DOOR
Completely reconditioned; equipped; radio, heater, automatic drive, power brakes, white walls, two-tone paint. See this car before you buy.

'50 CHEVROLET
4-DOOR
Sedan; one owner; radio, heater; very clean, extra special.

'56 FORD
COUNTRY SEDAN
Station Wagon; 4-door, power steering, power brakes, radio, heater, automatic transmission.

YATES
Indoor Used Car Arena
St. Louis' Largest Oldsmobile Dealer
OLDSMOBILE
3508 LINDELL
JE 5-6532

NASH, '53 Rambler convertible; yellow with black top; this is the ideal 2nd car; perfect in every way; like new white walls, continental kit, radio, heater; drive this one; you will take it home.

Ray Scharf Auto Sales

1022 S. Kirkwood YO 6-4141
NASH, '53; 4-door Super Statesman; 29,000 actual miles; 2-tone green, a brand new tire; car drives like new; 1-owner; $895.

KOENIG CHEVROLET

220 W. Lockwood WO 2-3333
SAVE $1000; '57 Nash Ambassador; custom, equipped 6 weeks old, not a demonstrator, it's perfect. Call Edwardsville, Ill., 1653W1 after 7 p.m.
'51 RAMBLER STA. WAG. Very economical to own and operate; radio, heater; $445.

RIESMEYER FORD

8154 Manchester MI 7-3033
NASH, '49 Statesman super 4-door equipped with radio, heater, overdrive;

CAR BUYERS! ATTENTION!

ANOTHER AUFFENBERG FIRST!

FREE!

NOW FOR THE 1ST TIME ANYWHERE IN THIS AREA AUFFENBERG WILL FURNISH AT NO COST TO THE BUYER:

FREE LICENSE, SALES TAX & TITLE SERVICE

IN A PRECEDENT-SMASHING OFFER to all car buyers who have shown a natural reluctance to purchase because of the high costs of a down payment plus the added costs of securing licenses and sales tax fees,

WE OFFER THE FOLLOWING

NO MONEY DOWN

LOW . . . LOW MONTHLY PAYMENTS!

EXAMPLE

'53 BUICK SUPER RIVIERA HARDTOP

FULL PRICE $595 NO MONEY DOWN $29.85 PER MONTH

(24 Months Including Financing and Credit Life Insurance)

At Least 1 Year on the Job and Good Credit Background is Essential!

200 CAR SELECTION

ALL GUARANTEED! PHONE NOW

FO. 1-0812 or FO. 1-2487

FOR FAST CREDIT O.K. FINANCE MAN ALWAYS ON DUTY!

OPEN EVERY NITE 'TIL 10 P.M.

AUFFENBERG

820 N. KINGSHIGHWAY

FREE LICENSE, TITLE & SALES TAX

FREE LICENSE, TITLE & SALES TAX FREE LICENSE, TITLE & SALES TAX FREE LICENSE, TITLE & SALES TAX

1957

EXECUTIVE AND COMPANY CARS

BUICKS

SAVE UP TO

$1500.00

SPECIALS CENTURYS
SUPERS ROADMASTERS
ALL MODELS

COTTER BUICK CO.

2337 Big Bend ST 1-8400

4 Blocks N. of Manchester

NOTICE

TO ALL CAR BUYERS!

Check VINCEL'S Automobile Insurance Program and Facilities Regardless of Where You Buy Your Car

Backed by Vincel's Reputation for handling Auto Insurance Losses for the Past 20 Years as a General Motors Dealer.

★ Policies written by Motors Insurance (Subsidiary of General Motors)

★ Easy Terms (6 months to pay).

NO INTEREST OR SERVICE CHARGE

call FYLER AGENCY

3293 SO. KINGSHIGHWAY FL 1-3293

AUTOMOBILES FOR SALE 170

$25 Down

Your Pick of These FINE QUALITY USED CARS!

'51 Chrysler 2-Door Hardtop, radio, heater, automatic transmission, 2-tone paint; $445.

'55 Chevrolet 2-Door "210" 8-cylinder; $985.

'53 Plymouth 2-Door Radio, heater, dark green, good tires, low mileage; $595.

'53 De Soto 4-Door Firedome; radio, heater, automatic transmission; $685.

'51 Pontiac 4-Door Radio, heater, Hydra-Matic transmission; $445.

'49 Studebaker Commander De luxe; radio, heater, tires like new, looks and runs good; 1 owner; $195.

GODDARD

Authorized DeSoto-Plymouth Dealer

7302 W. FLORISSANT

3 Blocks East of Northland

EV 2-6100

1951 OLDSMOBILE

88 4-door sedan; original light green finish, good motor and automatic transmission, makes excellent second car; sharp looking; only $495.

LINDBURG CADILLAC

Hirsch at Forest Park JE 1-6402

OLDS, '51 88 4-door; looks good; small dent in fender; $195. Standard Motor Finance Co., 3350 S. Kingshighway, VE 2-2280.

1957 OLDSMOBILES
DEMONSTRATORS
AIR CONDITIONED
SIMMS OLDSMOBILE
8959 DELMAR PA 5-5261

'55 OLDS SUPER "88"

4-door; a like-new, 1-owner, low-mileage car; automatic drive, radio, heater, white walls, two-tone, power steering. This is really a dream nuff; $1795.

SUBURBAN FORD

Manchester at Kirkwood YO 5-2580

OLDS, '57; "88"; hard top; black; white side walls; radio; heater; automatic transmission; small equity and assume payments with trade; call CH 1-4600, Ste. 699, 8-9.

OLDS, '53 Super 88 4-door; Hydra-Matic, power steering and brakes, motor and transmission like new; private sale; make reasonable offer. 4333 Burton, FA 3-1964.

OLDS, 98, 1950; automatic, radio, heater, real nice car; $295. AUFFENBERG MOTOR 4050 Gravois FR 3-5800

OLDSMOBILE, '54 98 convertible, sportfire red and white; fully equipped; 14,000 miles; $2000. PL 2-1188.

'53 OLDS, $765

Super 88. Call VI 3-4048.

'57 Dodge Coronet 2-Door

Radio, heater, white walls, Powerflite transmission. Beautiful car at a low, low price.

$2295

JOS. NESSER MTRS., INC.

NEW CAR BROKERS SINCE 1920

6536 CHIPPEWA OPEN 'TIL 10 P.M. FL 1-6300

OLDSMOBILE, '56 "88"; 4-door; power equipment. Valmeyer, Ill. 84M. Wayne Willis.

AIR-CONDITIONED

Olds 88 sedan, '53; power brakes. PL 2-4000.

PACKARD, '53 4-door sedan; automatic, radio, heater; $595.

COTTER BUICK

2337 BIG BEND ST 1-8400

'52 PLYM. STA. WAG. REMARKABLY CLEAN!

$95 DOWN

24-MONTH FINANCING

A beautiful all-metal station wagon that is outstanding in every way; gorgeous highly polished maroon finish with snow whitewalls and perfect dazzling chrome; marvelous mechanical performance; smooth, quiet, excellent motor; perfectly clean de luxe interior. CARS LIKE THIS ARE EXTREMELY HARD TO FIND; BRING ONLY $95 WITH YOU. Balance in low budget payments.

GROSS MOTOR CO.

4276 Natural Bridge JE 3-6937

'50 PLYMOUTH ONE OWNER! $35 DOWN

24-MONTH FINANCING

Gorgeous jet black with spotless whitewalls and dazzling chrome; low mileage ONE CAREFUL OWNER! Drives and rides absolutely perfectly! BRING ONLY $35 WITH YOU! Balance in low budget payments.

Gross Motor Co.

4276 Natural Bridge JE 3-6937

Station Wagons

Plymouths, Fords, Mercurys '52s Through '56s.

Priced to sell. All makes and models to choose from. Very clean, low mileage cars.

A. B. C. MTRS.

LINCOLN-MERCURY DEALER

3671 S. Grand PR 1-8120

PLYMOUTH, '52 Cranbrook 2-door sedan, radio, heater, clean; $295. GERHART CHEVROLET 5616 Gravois HU 1-8030

WANTED

ARE YOU THE USED CAR BUYER

WHO CAN MAKE MONTHLY PAYMENTS BUT HAVE NO READY CASH TO PUT DOWN? WHY CAN'T YOU RIDING IMMEDIATELY; WE HAVE A PLAN: PAY AS YOU RIDE. WE GET YOU RIDING WHEN OTHERS FAIL.

CALL AND SEE US

NO OBLIGATION

100 CARS TO CHOOSE FROM

'50 Chevrolet sedan — $195
21 monthly payments $10.48

'50 Buick sedan — $195
21 monthly payments $10.48

'50 Pontiac sedan — $195
21 monthly payments $10.48

DEMONSTRATORS

'57 Plymouths and DeSotos, all body styles and engines, standard or automatic transmissions. Save many dollars.

KRIBS KAR COMPANY

3205 Natural Bridge JE 1-7511

'56 PLYMOUTH SAVOY

6 cylinder, heater, sport-tone paint, air-foam seats, nice car, $1295.

GOLDBECK MOTOR, Inc.

DeSoto-Plymouth Dealer

5148 Natural Bridge EV 5-3707

'56 PLYMOUTH SUBURBAN

A real clean, low mileage wagon in A-1 condition; full factory equipment; 2 days only $1695.

SUBURBAN FORD

Manchester at Kirkwood YO 5-2580

'56 PLYMOUTH SAVOY

V8 2-door, heater, directional signals, low mileage, only $1295.

GOLDBECK MOTOR, Inc.

DeSoto-Plymouth Dealer

5148 Natural Bridge EV 5-3707

$3.95 PER WEEK

1951 PLYMOUTH

CALL VE 2-3604

Radio, heater, good rubber, Mechanically perfect. Pappas, 4716 S. Kingshighway.

'55 PLYMOUTH SAVOY

V8 2-door, radio, heater, 2-tone paint; a real bargain, only $1095.

GOLDBECK MOTOR, Inc.

DeSoto-Plymouth Dealer

5148 Natural Bridge EV 5-3707

PLYMOUTH, '57; REPOSSESSED 1200 actual miles; not a scratch on it; $1798. Call T. J. Hall, mgr., OL 2-4585. PFC Auto Loan Co.

YOU HIT THE JACKPOT TODAY AT KIRKWOOD MOTORS

'46, '47, '48, '49 CAR OWNERS

BRAND NEW '57 PLYMOUTH 2-DR. COUPE EXAMPLE

'57 PLYM. $2298.00 Full Price
LESS 700.00 Trade-In
NET PRICE $1598.00 No Money Down

$44.59 Per Month for 36 Months
Insurance optional if you qualify on credit. Immediate Delivery

OR

BRAND NEW '57 DE SOTO 4-DR. V-8 SEDAN EXAMPLE

'57 DESOTO $3155.50 Full Price
900.00 Trade-In
NET PRICE $2255.50 No Money Down

$62.65 Per Month for 36 Months
Int. opp. if you qualify on credit
Immediate Delivery
HARDTOP $50 EXTRA

PLUS We will give your car back to you for just $1.00

IF You owe money on present car? We will pay off your balance and still give you immediate delivery.

KIRKWOOD MOTORS

"Plymouth Center of the Nation"
(Opposite Bettendorf's)

10800 Manchester at Lindbergh YO 5-1204-5-6

USED CAR SELL-A-THON

We need room for our late model trade-ins. Out they go, regardless of price.

'54 Dodge 4-Door	$595	'51 Chevrolet 2-Door	$295
'53 Plymouth 2-Door	$495	'51 Pontiac 2-Door	$395
'53 Chevrolet 4-Door	$395	'51 Ford 2-Door	$295
'52 Chevrolet 4-Door	$295	Many Others to Choose From	

ECONOMY CHEVROLET

6543 EASTON EV 5-2800

$10 DOWN BUYS!

	Per Month
'52 Chrysler	$28.60
'53 Chevrolet	$27.70
'55 Dodge	$49.30
'53 Buick	$30.60
'52 Pontiac	$26.19
'55 Ford	$45.60
'53 Dodge	$27.20
'55 Plymouth	$46.80
'53 Ford	$28.10
'52 DeSoto	$21.67
'52 Plymouth	$17.80

24 Months Includes Credit Life Insurance

CALL TODAY FOR FAST CREDIT O.K.

RAY

RIXMAN, INC.

7947 N. Broadway EV 1-3500

STATION WAGONS

R-T-C BONDED—GUARANTEED

'56 Buick Special 4-Dr., 6-passenger. Fully equipped.

'56 Ford 4 or 6 Passenger. Automatic drive, power steering.

'56 Ford 9-Passenger 4-Dr. Fully equipped, overdrive.

'55 Ford 9-Passenger 4-Dr. Fully equipped, full power.

COTTER BUICK

2337 Big Bend ST 1-8400

PLYMOUTH, '57; brand-new 2-door Belvedere; equipped with many extras; factory warranty; $2695; $395 cash or trade down. 6-7 p.m. LOUIS MOTORS, 3949 Lindell. OR 2-5210

PLYMOUTH, '49 convertible; Chevrolet, '51 convertible; sell one, 4138 Maryland, Apartment C.

PLYMOUTH, '55 wagon; $595; Willys station wagon, $295; terms. METZGER, 3540 S. Kingshighway

PLYMOUTH, '57 station wagon, 4-door V8; less than 200 miles; must sell. WO 1-6488.

PLYMOUTH, '49 2-door; only $75. KUGMAN 4301 Washington

PLYMOUTH, '55; 4-door; looks new; bargain; owner, EV 1-2153.

PLYMOUTH, '50; $135. 2700 McNair.

PLYMOUTH, '48 sedan; radio, heater; clean. UN 7-5415.

PLYMOUTH, '51 sedan; need $100 cash. Klink, 2217 S. Grand.

PLYMOUTH '53 convertible. Must sell, $750. Klink, 2217 S. Grand.

PLYMOUTH '51 BELVEDERE; 1 owner; $350. HE 2-6751.

PLYMOUTH, '50; 4-dr. special de luxe, very clean. TA 1-0025.

'54 PONTIACS

Coupes, coaches, sedans, 20 to select from. Priced to sell today. Liberal terms. You can afford one for a second car.

McMAHON PONTIAC

4100 Gravois MOhawk 4-4104

LIKE NEW 1952

Pontiac Hydra-Matic, most de luxe model made; immaculate throughout; radio, heater, turn signals, back-up lights, white-wall tires; owned and principally driven in south St. Louis; will personally finance, $100 down. M. E. Johnson Corp. FR 1-1900. Johnson Corp. or FR 1-9451.

'56 PONT. STATION WAGON

2 to select from; both in excellent condition; $2295; liberal trade in allowances and GMAC or bank terms.

McMAHON PONTIAC

4100 GRAVOIS AT CHIPPEWA

'56 PONTIACS

25 to select from, several like brand new, all priced to sell today; come in and see for yourself.

McMAHON PONTIAC

4100 GRAVOIS AT CHIPPEWA

PONTIAC, 1956 4-dr. hardtop 8-6r Chief Catalina; fully equipped; one owner; low mileage; $1895. AUFFENBERG MOTORS 4050 Gravois FR 3-5800

PONTIAC, '48; fully equipped; Hydra-Matic; excellent condition; private; $235 cash. FT 3-5750.

PONTIAC, '53; good condition; assume payments. UN 5-5972. 10317 Duke dr.

PONTIAC, '49 coupe; $195. Laurel McPherson, PA 1-9439.

STUDEBAKER, '51 Champion; mechanically perfect; very clean car; $50 down. We finance the balance. KUGMAN 4301 Washington

FIRST PAYMENT DOWN 1956 STUDEBAKER

BALANCE 24 MONTHS

TAKE A TRADE

Commander 2-tone, radio, heater, white walls, etc. $1,200 or top value. Pappas. Call today VE 2-3604, 4716 S. Kingshighway.

STUDEBAKER, '52; Champion; A1, $175. FR 1-9042, JE 1-7056

'51 STUDEBAKER V-8 SEDAN

Land Cruiser; automatic drive, radio; always had best of care; will sell cheap.

McMAHON PONTIAC

4100 GRAVOIS AT CHIPPEWA

'53 STUDEBAKER HARDTOP

A clean Commander with automatic drive, radio, heater; $795.

SUBURBAN FORD

Manchester at Kirkwood YO 5-2580

STUDEBAKER, '48; 4-door; overdrive; heater; good tires; a dandy. WO 2-3446.

STUDEBAKER '51 sedan. Has everything. $185. Klink, 2217 S. Grand.

STUDEBAKER, '49; good running condition. PA 5-2753.

STUDEBAKER, '48; good condition; make bid. PA 7-4636.

WILLYS, '53; station wagon; completely overhauled; excellent condition. TH 8-3299; 4510 Cypress rd. (St. Anns).

WILLYS wagon (2), $295; Plymouth '53 $595; 10 pickups. METZGER, 3540 S. Kingshighway

WILLYS Station Wagon, 1951; priced for immediate sale, $395. See 930 Hamilton.

FOREIGN AND SPORTS CARS 170A

GO SEE O.C.

FOR ECONOMY CARS

IMMEDIATE DELIVERY

'57 Renault 4CV 4-door sedan $1495

'57 Renault Dauphine 5CV 4-door sedan $1795

'57 Morris Minor 2-door sedan $1795

We will trade your American car and finance the balance up to 36 months.

OLIVER C. JOSEPH

Illinois' Oldest Dodge-Plymouth Dealership

30 Minutes From Downtown St. Louis

Belleville, Ill. ADAMS 3-8140

MIDGET RACE CAR, complete with trailer. EV 1-4272. Missouri Motor Sales, 9930 Natural Bridge.

ANOTHER FIRST

MORRIS "1000"

$1795

$395 CASH OR TRADE DOWN AND 36 MONTHS at $46.88 CONVERTIBLE OR 2-DOOR SEDAN. EQUIPPED WITH HEATER AND TURN SIGNALS; OIL FILTER, LEATHER UPHOLSTERING; FUEL GAUGE 12 VOLT; 40 MILES TO GALLON. TORSION BAR SUSPENSION.

CONTINENTAL CARS Ltd.

5615 Pershing VO 3-8585

IMMEDIATE DELIVERY

1957 VOLVOS

SPOONER MOTORS, Inc.

1436 Big Bend Open nights

BORGWARD; pride of Germany; American style, European quality and economy. Distributed by MISSOURI SALES & SERVICE 3959 Lindell JE 5-2707

The New '57 Mercedes-Benz

190 S.L. convertibles and coupes; 300 S.L. hardtops on display; the luxury cars of Europe; Exclusively at

BIG 3 MOTORS

5220 Natural Bridge EV 5-2222

CORVETTE, looks like a 1957, $2275. YO 5-2953, 9760 Watson.

DKW; Germany's most sensational low-priced car; only 7 moving parts. Distributed by MISSOURI SALES & SERVICE 3959 Lindell JE 5-2707

FOREIGN CARS; most popular makes. See our selection before buying. MISSOURI SALES & SERVICE 3959 Lindell JE 5-2707

ISETTA, '54; 4-passenger hardtop, radio, heater, white-walls; under 20,000 miles; excellent condition; $820. WY 1-5263.

ISETTA, '57; only 3800 miles; 60 miles per gallon; 60 miles per hour; owner leaving town; $875. FO 7-7500.

WANTED: around 1952 MG-TD in good condition. Price must be reasonable. Write Artley, 213 S. Glenwood, Webster Gro.

MGA ROADSTER, '56; like new; fully equipped. WY 3-6145.

JAGUAR, '54 XK 120 convertible, exceptionally nice automobile; 32145. FL 2-7600.

JAGUAR, '52-XK120M roadster, excellent condition. WO 2-3005.

1957 VOLKSWAGEN

Karmann-Ghia; radio, heater, whitewalls, low mileage, 1-owner car; very clean; trade, terms. FR 1-1900. Johnson Corp. or FR 1-9451.

ALBRECHT-BURKE, INC. Studebaker-Packard Dealer 5960 Westminster FA 5-8000

'56 Volkswagon

Autotown, 4181 Gravois, TO 3-2319.

VOLKSWAGEN, '58; excellent; make offer. FA 1-2949 after 6 p.m.

AUTOMOBILES WANTED 171

NOTICE! CARS WANTED

All Makes and Models

Before You Sell See Vincel

VINCEL

St. Louis' Oldest and Largest Pontiac Dealer

3291 S. Kingshighway

FL 1-3291

BUYING?—SELLING?

See Us For Top Dollar

SCHNEIDER PONTIAC

4231 N. Grand CE 1-0048

$30 TO $200

Interested in all cars regardless of make, model or condition.

CAR CITY AUTO SALVAGE

3834 Chouteau FR 6-4787

AUTOMOBILES WANTED 171

TOP CASH DOLLAR FOR YOUR CAR

300 CARS NEEDED

At least 300 cars are needed IMMEDIATELY for Texas and West Coast market. Any make or model—51s through '57s. CASH TO YOU on the spot—no delay or red tape. If you owe money on your car, balance given to you IN CASH. To avoid delay, bring your title if you have it. This offer expires July 31, 1957.

Local Headquarters at

MAJOR MOTORS

5460 NATL. BRIDGE

LET US SELL YOUR CAR

Consigned cars sold within 10 days at no cost to you. Call us immediately as our location requires a large stock of all makes and models at all times.

QUALITY MOTOR SALES

N.E. Corner Natural Bridge and Union, EV 3-5218

$50 to $100 MORE for your car; see us now for fast, action; cash waiting.

KUGMAN'S

4301 Washington OL 2-6752

WE BUY cars and trucks for salvage and scrap; pay up to $200; immediate pick-up and cash. 4241 N. Broadway, MA 1-1763.

ALL AUTOS BOUGHT

We need them. Klink 2217 S. Grand

WE BUY CARS by phone; tow truck will bring cash. Bartmer Auto Parts, PA 7-1726.

WE WILL pay cash for the car you don't want. We will junk it. 6069 Chouteau, MA 1-2104.

WE NEED cars. DiFranco, North Side Motors, 4232 Natural Bridge.

49 OR '50 used car. Call after 5, MA 1-0251.

AUTOS and trucks for cash. Midwest Auto Parts, PA 1-2344.

AUTOS for salvage, high cash price 1922 S. Broadway. GA 1-7123

AUTO REPAIRING, PAINTING 172

MOTOR OVERHAUL SPECIAL

No payment for 45 days, 2 years to pay; open 7 to 7. Courtesy Motor Exchange, 6507 Easton. EV 3-0644.

REBUILT transmissions installed, conventional and automatic; no money down; 18 months to pay. Ragan's Auto Repair, 1205 Calhoun, GA 1-7444, CH 1-5945.

TRUCKS, Tractors, Trailers 173

7 FORD TRUCK SPECIALS!

FORD

'56 Ford F-100 pickup, stake, new 8-cylinder; heater, turn signals; below cost.

FORD

'56 Ford Courier, 6-cylinder; turn signals; new; below cost.

FORD

'56 Ford F-600; 134" wheelbase, 8 cylinder, 12-ft. stake body; below cost.

FORD

'55 Ford C-600 air brakes, F-800 motor. See this one.

FORD

'53 Ford F-750 dump; $995.

FORD

'52 Ford F-7 dump; $695.

FORD

'53 Ford F-7 dump, 10-ft. body, 900x20 tires; $900 actual miles. See this!

COMMUNITY FORD TRUCK DEPT.

5312 Natural Bridge EV 3-4222

BARNEY'S FOR TRUCKS

1946 to '54 models, all body types

BARNEY'S 4415 MANCHESTER

'55 CHEVROLET 1-TON PANEL

Good condition. Choice of 2. $995.

BIG 4 CHEV.

2400 S. Jefferson FR 1-0444

½-TON PANEL

'52 CHEVROLET; dark green; very clean; $495.

BILGERE CHEVROLET

2817 N. GRAND FR 1-3816

CHEVROLET, 1956; 214-cu. in. tractor; air brakes, saddle tanks, 6-speed automatic transmission. Must sell; big savings.

MITCHELLETTE MOTORS

4208 WATSON FL 3-1701

CHEVROLETS, Fords, Dodges, pickups all prices, terms. METZGER, 3540 S. Kingshighway

CHEVROLET, '48 walk-in truck; used for ice-cones and ice cream, $325. HA 1-4330.

CHEVROLET, '48; ½-ton panel; best offer. EV 3-3350.

2-TON VAN

1952 DODGE; insulated van body, 11½ cubic and rear door; $25 down. Real bargain $495.

BILGERE CHEVROLET

2817 N. GRAND FR 1-3816

DUMP TRUCKS for sale. 2251 Woodson rd.

LOWBOY, '49 Ray City, 12½-ton, 2-axle, 17-ton rear axle. HA 7-1894.

FOREIGN AND SPORTS CARS 170A FOREIGN AND SPORTS CARS 170A FOREIGN AND SPORTS CARS 170A

your BIGGEST small car buy!

FULL PRICE $1795

$395 Cash or Equal Equity in Trade-In

$46.88 Per Mo. 36 Mo.

THE NEW MORRIS '1000'

Over 40 miles per gallon

12 months' warranty on parts

CONTINENTAL CARS, Ltd.

5615 PERSHING VO 3-8585

FOREIGN AND SPORTS CARS 170A FOREIGN AND SPORTS CARS 170A

Now Available In St. Louis

THE FABULOUS GERMAN BORGWARD

Isabella

TWO DOOR SEDAN ★ STATION WAGON

★ Sports Car Handling with American Style and Ride
★ 90 MPH ★ 33 Miles Per Gallon ★ Precision Built
★ Deluxe Interiors ★ Plenty of Room ★ Low Maintenance

DELIVERED PRICES

2 DOOR SEDAN $2643 Easy Terms STATION WAGON $2843

Prices include: Heater and defroster, directional signals, whitewall tires, leatherette upholstery, reclining seats, factory warranty.

MISSOURI SALES & SERVICE

3959 Lindell JE 5-2707

Open Nites till 10

AUTO REPAIRING, PAINTING 172 AUTO REPAIRING, PAINTING 172

98.50 EXCHANGE

BUY DIRECT FROM FACTORY AND SAVE MONEY

TRANSMISSIONS, MOTORS OVERHAULED AND EXCHANGED

NO MONEY DOWN

24 MONTHS TO PAY

Free Towing If We Do the Work—Call

EV. 1-7270

GUARANTEE TRANSMISSION CENTER

4718 NATURAL BRIDGE

OPEN 7 A.M. TO 7 P.M. SUNDAY 9 TO 1.

TRUCKS, Tractors, Trailers 173

FORD DUMP

1951, 2-speed, 885 duals, good hydraulic body; $595.

BILGERE CHEVROLET

2817 N. GRAND FR 1-3816

FORD, '56; black, V8; ½-ton pickup, very sharp. Custom cab; radio, heater, spotlight, white walls, wheel covers, dual exhaust, sideboards, bed cover, 11,500 miles. WY 3-0260.

FORD, '56; ¾-ton; 4-speed transmission; 6000 miles; like new; sacrifice. UN 7-2145.

FORD, '57 ½-ton pickup; custom cab; 2000 miles, make offer; new truck guarantee. EV 3-1605.

FORD, '55; ¾-ton F250 express wagon. Triangle 7-5207.

FORD, '55, C-600; roadready. HA 7-8586.

'57 G.M.C. 500 tandem dump.

'54 GMC 820 tractor

'53 White steering pusher tandem dump, overhaul pump

VANDEVENTER AUTO SALES

717 S. VANDEVENTER

'47 INTERNATIONAL PICKUP

REAL GOOD

$195

YOU'LL BUY THIS

SUTTON FORD, INC.

7717 Forsyth PA 7-8092

TWO International pickups; models R-110; good condition. Call PE 1-1355.

VOLKSWAGEN—VAN

Delivery, 3300 miles, $1900

2814 Rhenish Helm, MO 7-4130

30 TRUCKS; all makes and sizes. See these. Arno, 1915 N. 9th.

TRUCKS, TRACTORS TRAILERS WANTED 174

USED trucks wanted; any size or description. Barrett Weber Truck Department, 3338 S. Kingshighway, FL 2-7000.

BUY EQUITY in late model tractor and flat bed trailer or truck; cash, good credit. MI 7-3275.

SHOP the rest then sell your truck to the best. Arno, 1915 N. Ninth.

ANTIQUE AUTOS & CLASSICS 175

CONTINENTAL, '48 hardtop; Lincoln Zephyr '37 coupe; original title; Olds engine '51; Hydro-Matic transmission; Edmunds manifold; sell or swap. JA 1-8236.

BUSSES FOR SALE 176

36-PASSENGER Chevrolet school bus; 1955 model. Fischer's Garage, 5 miles south of Jefferson City, R.R. 2.

BUSES, 40-50 passenger; sell, trade; real bargain. EV 3-0597.

AUTOS, TRUCKS FOR RENT 177

NEW 9' insulated 1-ton truck with driver. HA 7-6921.

Auto Trailers, Mobile Homes 180

COPE MOBILE HOMES

LARGE SELECTIONS

8 Ft. and 10 Ft.

FURNITURE ACCEPTED

as down payment if qualified. Also camping trailers. Located on Highway 100 (opposite Scott Air Force Base, Ill.) Call Addonizio 624-5858.

We BUY SELL TRADE

6 to 8 Daily, Call Sunday 12 to 6.

Auto Trailers, Mobile Homes 180

DAMAGED

'57 Moriette house trailer, $1880. 9760 Watson, YO 5-2953.

HOUSE TRAILER, '55 Spartan Royal Mansion; 37-ft., aluminum awning, air-conditioned. Must see to appreciate. Lot 22, Highway Trailer Park. Call TH 8-7104 after 4 p.m. weekdays.

HOUSE TRAILER, '56 Palace ranch home, 45 ft., 2 bedrooms, $4150; can be financed. Meremac Trailer Park, Highway 66, 2 miles west of Lindbergh. Davis 6-0176K2

TRAILER, 2-wheel, DAVID BRADLEY; poker table, 3-ft. diameter, with 6 chairs; both A1 condition. WO 1-0013 after 6 p.m.

HOUSE TRAILER, Alma, '57; 36 ft., 1-bedroom; perfect condition; reasonable. VI 3-5486.

35-FT. 1957 Trotwood, cheap. Pemt. Lot 24, 9201 Watson rd.

TRAVELHOME, 31'; like new; must sell; 7104 Page.

AUTO TRAILER, MOBILE HOME WANTED 181

CASH FOR YOUR TRAILER
FRANKLIN TRAILER SALES
PHONE PE 1-0444

Lambert Field and Highway 66

HOUSETRAILERS wanted regardless of condition. Spot cash. Dickens 4-8206.

HOUSE TRAILER wanted to rent for 6 weeks. HA 7-0892.

Batteries, Bodies, Parts, Tires 183

BATTERIES, guaranteed 6 months, $4.95 exchange. PE 1-0494.

FOUR 670x15 General Nylon white side wall tubeless. Good clean trade-in. $47.50 set. Easy terms. Call Bob, HADEN TIRE CENTER, EV 5-9250.

LATE model Olds engine and transmission. 8214 Watson, VI 3-9040.

TIRES; four 710x15 slightly used tubeless tires $45. FR 2-5555.

Batteries, Parts, Tires Wtd. 184

USED wide front axle for Farmall Super C. Wm. Schmittel Jr., Creve Coeur Mill rd., Creve Coeur, Mo.

ANIMALS, LIVESTOCK 200

ANGUS cattle, several; private, subject registration. Davis 6-0328

BULL; registered, polled Hereford of Domino stock. EV 1-7222, 6-7 p.m.

ANIMALS, LIVESTOCK WTD. 201

RABBIT BREEDERS

Rabbit strain with hereditary reeling gait, unsteadiness or shakes. Signs appear at about 2 months of age. If you have or know of same, call FO 7-3400, Exchange 555. Will purchase.

DOGS—CATS 202

BLACK AND YELLOW LABRADORS

For gun dogs or field trial; some started, others train. Train your own Labrador; have it ready for your fall hunting. Completa training instruction.

DUNN ROVIN KENNELS

St. Charles County Telephone Orchard Farm 455

BARGAIN PRICED PUPS

Bostons, A.K.C., $45; Miniature Pinschers, A.K.C., $40; French Poodles, A.K.C., $65; Fox Terriers, $12; Doberman Pinschers, $25; Beagles, A.K.C., $20; Cockers, $15; Chihuahuas, A.K.C., $40; Pekingese, $32.50; Schipperkes, A.K.C., $25; Persian Kittens, $8; Baby Monkeys, $35. Many others. NATIONAL 3021 Olive

ALWAYS A CHOICE SELECTION of DOGS and PUPPIES on Display at SPRY FARMS VIST US, 6136 DELMAR

CLIPPING

DIPPING and bathing dogs, all breeds, poodles a specialty; satisfaction guaranteed. HA 8-1374.

BARGAIN PRICED PUPS

Large selection, many breeds, new arrivals daily; kittens, monkeys, hamsters, mice, etc. National, 3021 Olive st.

CLIPPING AND BATHING

Extending our services to South St. Louis, by appointment only. Canine Beauty Salon, HU 1-5580.

BASSETT Hound Pups; A.K.C., 5 weeks. Warren Tyler, 416 N. Allen, Bonne Terre, Mo., 728W.

BASSETT Pups; registered, blacks or red. Call HU 7-3592.

BEAGLE pups, A.K.C. registered. IV 7-4725.

BEAGLES, males, females, beauties, sacrifice. 5016 Exeter.

BOSTON Terrier puppies, A.K.C.; 6269 Magnolia, MI 5-4192.

BOSTON puppies; $35. A.K.C. stud service. JE 1-9052.

BOSTON female pup; show possibilities. Crusader kin. DI 4-8527.

BOXER; 1-year-old male; fawn and white; AKC registered; wonderful with children. EV 3-4942 or Randolph 4-3214J.

BOXER, female; 14 months, AKC registered, $70; pedigree papers free; love children, CO 1-0858.

BOXER PUPS, 3 males, 1 female, black mask, A.K.C. JA 1-6645.

BOXER BULLDOG; brindle male; moving, must sell. Sunset 9-4365.

BOXER, males; fawn; registered; reasonable. EV 1-1107.

BULL PUPS, pedigreed. V. Stout, MA 1-2638.

CAIRN terrier, female, 1 year old, pedigreed. TA 1-5328.

CHIHUAHUA, stud services, AKC, 2½ lbs. 2642 Nebraska. FR 1-4908.

CHIHUAHUA PUPPIES; little beauties; A.K.C. FT 1-3236.

COCKER, puppies; registered, 1406 McCausland. ST 1-6251.

COLLIES, choice A.K.C. registered puppies. Champion sired. 2 male champions left at stud. Mile Kennels, Troy, Ill. Troy 3-5921.

COLLIE; A.K.C. female; sable; 1 year old; $30. HU 1-1643.

COLLIE PUPS, A.K.C. registered, wormed, inoculated. VI 3-0841.

COLLIE; boys who bought collies 2 years ago, call MA 1-3497.

DACHSHUND puppies, A.K.C. 5380 DURKIN after 6 p.m.

DACHSHUND puppies; sired by son of champion. YO 5-6081.

DOBERMAN pups; A.K.C., males, $40; females, $35. RA 4-3864W.

DOGS, fox and wolf, for sale or trade; raised from puppies. Arkansas. Appointment by phone, UN 7-5164.

ENGLISH SETTER; male, A.K.C., 8 months, champion sired. TW 2-6085.

FRENCH POODLE miniature, 8 months old, black and silver, housebroke, registered. PE 1-2057.

FOX TERRIER, female, 10 lbs., $15. 2642 Nebraska.

GERMAN SHEPHERD PUPS, A.K.C. top blood lines; never before have pups of this quality been offered in St. Louis. VI 3-4089.

GERMAN Shepherd puppies (imported sire); males, females; good temperament. WO 2-8617.

GERMAN Shepherd dog, pups, stud, cats board. Vee Rd JA 2-0442.

GERMAN SHEPHERD pups, registered, champion, $35. RA 8-0169.

GERMAN shepherd pups, bred; cheap. FO 7-3387 Rear or eves.

KITTENS; free for very good home. PA 1-6354.

KITTENS, Siamese; 7 months; reasonable. 5016 Exeter.

PEKINGESE registered toy puppies; stud service. Weis, FL 1-4670

PEKINGESE PUPS, A.K.C.; reasonable. JA 2-0444.

POINTER PUPS, registered. TA 1-4130 after 6 p.m.

POODLES; beautiful jet black miniature puppies; A.K.C. wormed, inoculated. JE 1-6388.

POODLES, standard brown, 8 weeks; champion stock; AKC; TA 2-3076.

PUGS, 7 weeks; male, females; champion sired. Adams 4-9009.

TOY MANCHESTERS A.K.C. FR 2-5098 or UN 7-1744.

TOY TERRIER, male, U.K.C., 4½ lbs., $45. 2642 Nebraska.

WEIMARANER, male, 10 months, excellent retriever, starting training for hunters; owners $100. EV 3-1029 except Sat., Sun.

Road Ready Tractor

1950 L-170 International with 28-ft. Fruehauf single axle flat bed trailer, complete unit, $795.

SUTTON FORD, INC.

7717 FORSYTH PA 7-8092

SAND LIME BRICK

SALE OF STORM-DAMAGED STOCK

Approximately 200,000 facing brick which were slightly soiled during the recent storm are available for sale as seconds or common stock.

These bricks are obtainable in white or pastel shades and are priced to sell.

Apply

PACIFIC MATERIALS CORP.

PACIFIC, MO., or CALL Clearwater 7-2424

DOGS—CATS 202

WEIMARANER puppies, A.K.C., A1, pedigree, $40-$50. Davis 6-0125J3.

WEIMARANER PUPPIES: gentle, intelligent; AKC. ST 1-8518.

DOGS AND CATS WTD. 203

GOOD squirrel dog; call Ed or Charles, at GE 6-2087.

HORSES AND VEHICLES 205

HORSES boarded; box stalls. Also horses broke and trained. Work guaranteed. Kirkwood area. TAYLOR 2-1320.

POULTRY AND SUPPLIES 209

PHEASANT CHICKS from 1 day to 6 weeks; also grown. YO 5-8492

BIRDS FOR SALE 211

P-A-R-R-A-K-E-E-T-S

Our Finest Ever; Rares and Normals; Beautiful Birds; A.B.S. Banded. From $3.95 up.

SPRY FARMS 6180 DELMAR

PARAKEETS, $1.95; canaries, $1.49; Parrots, cages, supplies. National, 3021 Olive.

BIRD CAGES, flight, breeding, racks, stands. EV 3-3751.

PARAKEETS, rares, reducing breeding stock; babies. PL 1-0506.

PARAKEETS, young; from good breed. 2729 Elliott. JE 5-4183.

AIR-CONDITIONING EQUIPMENT FANS—WINDOW FANS 214

AUTO AIR-CONDITIONING

You Can't Beat Our Deal

Trunk and dash units with Robotrol valve at TREMENDOUS savings. A few left for '56 and older model cars.

$175

Plus Installation Dash Unit

R.C.A. SERVICE VI 3-4401

SELLING OUT AT COST; 8 and 1-ton Philco, Fedders and Frigidaire, State Elec. Co., 4501 Goodfellow. EV 3-0250.

NEW air conditioners, Mathes, $148; 1-ton, $150; 1¼-ton, $219; 2-ton, $249. Well-Bilt, 1-ton, $159; 1¼-ton, $199; 2-ton, $275. 1½ hp, $350. 2 hp, $450. 3 hp, $750. Hi, ¾, $175; 1-ton, $199. Vernado, 1-ton, $199. Brandis, 1229 S. 2nd. CE 1-4944.

HOUSE trailer air conditioner; new, Carrier, 110 volts, console, operates through hole cut in floor, $249. Braudis, 1229 S. 2nd. CE 1-4944.

AIR-CONDITIONER; 3-ton; good condition; can be used for home or business. MO 4-2262.

AIR CONDITIONER, Fedders, 2" thick filter, 1-ton, $57.50, guaranteed, $5 down. Open nights till 9. Specialty, 820 Franklin.

AIR CONDITIONERS (2); ¾-ton, like new, $80 each. MO 4-2539. Call after 4:30 p.m.

AIR CONDITIONER; ¾-ton Hotpoint, 2 years old, perfect condition. Call PL 2-0706.

AIR CONDITIONERS, room cooler size; ¼-hp and larger; new, used; low price. Air Guard, 3039 Olive.

AIR-CONDITIONER, ¾-ton, 115 v., 2-year warranty, $135. PL 3-9494

AIR CONDITIONER, 2-ton, '54, 1 year old. PL 1-0469.

AIR CONDITIONER, 2-ton, '55, like new, $280. HA 8-8745.

AIR-CONDITIONER; 1-ton; needs motor. 5942 Nebraska.

AIR-CONDITIONER, ¾; $149.95. FAIR MERCANTILE, 5257 SHAW

AIR-CONDITIONER; new; $119 up. 1732 Pine. MA 1-1307.

AIR CONDITIONER, ¾; new; $150. MI 7-1875.

A. A. fans, all types blades guards. 1437 Franklin. GA 1-4980.

CARRIER, 1¼ hp, console; needs work; $55. 1229 S. 2nd.

FANS, window, $16.50; blades, motors, FO 7-6088; 4619 Easton.

FANS, blades and fan parts. HEMPLE, 1419 S. Broadway.

WINDOW FANS, Chalsa and Isotherm. FO 7-1023.

WINDOW FANS, used. MOUND CITY FURN., 2000 DELMAR.

GOVERNAIR, new package air conditioners, 3-ton, single phase, $450. 2-ton, 2-phase, $600. Brandis, 1229 S. 2nd. CE 1-4944.

10 NEW 3-TON WATER COOLING TOWERS $95 EACH. P & M CORP. MFG. CO., 4150 OLIVE. JE 1-4714.

WESTINGHOUSE 1½-TON, $35. BRAUDIS 1229 S. 2nd St.

AIRCRAFT 215

VULTEE BT-13, FAW-985 engine, 280 hrs., since major; all bulletins complied, licensed '56 Nov., excellent condition, L.F. radio, $16000. Call VO 3-3019 or UN 4-5486 Sunday after 12 or eves.

¼ INTEREST in Piper super cruiser. CO 1-8686.

¼ OR ⅛ INTEREST in '54 Tripacer. Terms. Express 7-5964.

ANTIQUES 217

ANTIQUES and Oriental pieces; private. 309 S. Charles, Belleville, Ill.

ANTIQUE dishes; some cut glass; all nice. PR 2-8804.

ANTIQUES WANTED 218

CALL WEBER, JE 5-1460

Cut glass, painted china, music boxes, jewelry, paintings, etc. HE 2-4493, evenings and Sunday.

Baby Gifts—Child. Supplies 220

SPECIAL CRIB CLOSE-OUTS BABY LAND, MO 4-2690

CHESTROBE and matching crib, solid maple. HA 8-2899.

BICYCLES, MOTORCYCLES 221

HARLEY DAVIDSON, 1951; '47 motor cycle; excellent condition, lots of chrome. Harry Bohle, 925 Cedar st., Highland, Ill.

BICYCLE, boy's, 26", used, fair condition, $15. PR 2-3481.

CUSHMAN, 1949; A1; $60. HE 2-2524.

CUSHMAN, '53 EAGLE; leaving city, must sell. PR 2-2205.

HARLEY-DAVIDSON, '49; '47; V.O.M.C. $375; clean. EV 1-0858.

SEE US

For a good deal on a new Harley-Davidson; all models to choose from. Top prices paid for used motorcycles; any make; we trade, we finance.

DOMYAN BROS.

713 S. 10th, East St. Louis, Ill.

MOTORCYCLE, 1952 Harley-Davidson, Model K; A1 condition; must sell, best offer. 4100 S. Broadway, PL 2-5200.

MOTORCYCLE, 1949 Indian Chief; good condition; equipped; make offer. MI 5-6737.

MOTORCYCLE, 1950 Harley Davidson. MI 7-3574.

HARLEY DAVIDSON, '48; '47; A1 condition. HA 7-2641.

SCOOTERVILLE, 5033 DELMAR. New, used scooters. FO 1-7112.

BOATS AND MOTORS 223

THIS WEEK'S SPECIAL

VISIT OUR BARGAIN COUNTER Signal horns for your boat, $4; lights, cleats, handles, pulleys, etc.

SALES & SERVICE ON JOHNSON ELECTRIC WITH CONTROLS $350

Open Monday 'till 8 P.M.

St. Louis Sport Sales

2904 OLIVE ST.

Boats—Motors—Trailers

NEW AND USED

TRADE AND TERMS

Open Monday through Friday 'till 9

ROCK HILL BOAT & MOTOR

9225 MANCHESTER

WO 2-6466

JOHNSON SEA HORSE, OUTBOARD MOTORS

Open Mon., Tues., Thurs., Fris. 9 to 9

Wed., Sat. 9 to 5

SCHMITT BOAT CO.

3215 S. Kingshighway JE 1-6941

USED EVINRUDE BOAT, WEST RENO 4398 N. Florissant. GA 1-7998

BOATS AND MOTORS 223

RENT AN EVINRUDE

RAY GEORGE

3456 S. Grand PR 6-4568

A BEAUTIFUL BUY, 12' WOLVERINE and motor; sell separate, 1-year-old, ST 1-0135, TA 5-0252

AEROCRAFT, aluminum, 14-ft., 25-hp. Evinrude, Tecnes Trailer, $550. WO 2-0222, CR 3-5511.

AIR-BOAT, very fast and safe; 190 hp.; $2000. PA 5-7712.

BOATS, MOTORS AND TRAILERS

J. H. GLASER & SON

6305 Natural Bridge CO 1-4404

10805 St. Charles PE 1-2257

Open Mon., Wed., Fri. eves. till 9

BOAT; Lone Star; 15 ft. Fiberglass; 30 hp. Electric Evinrude. Mastercraft Trailer and accessories. UP 5-6154 after 6 p.m.

BOATS—MOTORS—TRAILERS

MUD'S PLACE

4443 Chippewa PR 1-0816

BOATS—MOTORS—TRAILERS

Jennings Boat & Motors, EV 2-3900

BOAT, 16 ft., wood, fiberglassed, with trailer. WO 2-0090.

BOATS, motors, trailers, sleep'n. 7500 N. Broadway. CO 1-8663.

BOAT DOCK, enclosed; see at south shore; Kellogg. VE 2-3668.

CABIN CRUISER, 17-ft.; 25-hp. Evinrude motor, trailer, many accessories; perfect condition; $695. PL 1-5960.

CABIN Cruiser, 18-ft. Custom Craft, equipped. Master Craft trailer, $1400. PR 3-1271.

CABIN cruiser, 18' inboard marine engine; $850. DA 6-0320J2.

CHRIS CRAFT CRUISER, 31-ft. twin screws; fully equipped; good condition; must sell. JA 1-0966 or JA 1-2797.

CHRIS-CRAFT, 1957 Capri; 131 h.p. motor; new. 8922 Clifton. PA 1-0764.

CORSAIR steel 23-ft. cabin cruiser 95 hp. Chris-Craft, sleeps 4, all equipment including covered dock for season, shell harbor, newly painted, guaranteed, ready to sail. This boat is A1, built especially for enjoyment, safety, comfort. Priced for selling. Will trade for ? or finance responsible party. For appointment phone Bob, 520 days, 1013 evenings, Greenville, Ill.

CORRECTCRAFT Atom Skier Inboard; speed to 34 miles per hour; lots of extras including factory installed ski pull and $295 trailer. Owner leaving town; excellent buy, $1695. Can see at 9217 S. Grand. PR 1-2213.

CRUISER, 18' Trojan, two 50 hp. Evinrude, equipped. UN 8-0843.

DUNPHY, 14-ft.; new Johnston Golden Javelin-35E; beautifully equipped; Sterling trailer, $1125. WY 3-0576.

EVINRUDE, 7½-hp.; gear shift, roto-throttle, remote tank. New condition; $167.50. CO 1-1581.

JOHN BOATS, wood, aluminum, semi V; private; terms. HA 7-4556

LYMAN, SWITZER, CRAFT, CREKELINER, ALUMINUM BOATS, MERCURY MOTORS

JOE GROSSMANN

5950 Delmar PA 7-3618

MARK 55 E., 14-ft. Yellow Jacket, Sterling trailer; trade-in or financing. HA 7-1082, 9582 Natural Bridge.

OVERNAUT, 14-ft., 35-hp. Johnson and trailer, clean outfit; good buy. Schneider, 4913 Meramec.

PLASTIC Boats, hulls, windscreens, seats. 3401 S. Kirkwood. JE 5-2442.

OWENS 16 ft. runabout, 40 H.P. Scott electric, 1957, cover and trailer, full of accessories. GA 1-0477, CH 1-4072.

YELLOW JACKET, inboard and trailer, like new. JA 1-7220.

14 FT. PLYWOOD; Mark 20 Mercury motor; forward controls, trailer, $400. 12240 Tesson Ferry. VI 3-3306.

16-FT. BORUM, convertible top; '55 Mark Mercury, remote control, steering and extras; perfect; $1650. Lawnview, Hathaway Meadows.

14' ARISTOCRAT, Mark 40 motor, Mastercraft trailer. ST 2-6183.

7447 Elm after 5 p.m.

12-FT. runabout; Mark 25 motor; fiber glass bottom; fast and clean; $375. At East Grand Boat Yard.

14' ARKANSAS TRAVELER, fully equipped; 35-hp. Mercury motor and trailer, $745. PR 1-3785.

16-FT. WOLVERINE boat; Mercury motor, new trailer with winch; fully equipped. $1195. EV 3-4560.

14' ALUMA-CRAFT Mark 20 motor and trailer. Louis Auto Radiator Service, 6319 Lillian.

10 FT. MAHOGANY runabout; inboard; Gray Marine motor; fully equipped; swap for ? GA 1-7286.

18 HP MERCURY; 16-ft. Sportcraft and trailer. CE 1-5062.

BOAT, '56 Century Inboard, 16'; new '57 Chevrolet motor; 7½ Imperial buy, private. JA 1-6207.

BUILDING MATERIALS 227

AALCO SCOOPS AGAIN

BEST PRICES IN TOWN

NEW & USED BARGAINS

JOISTS, STUDS, FLOORING

TIMBERS, SHEATHING,

BOILERS, FURNACES,

RADIATORS

PIPE, STRUCTURAL STEEL,

BATH TUBS, SINKS, TOILETS

AND FENCING

MARBLE MANTELS

ROOFING, PLASTERBOARD

PLYWOOD, WALLBOARD

SCHOOL DESKS, BLACKBOARDS

Aalco Wrecking & Supply

14th & Chouteau CH 1-2500

40,000 HARD BRICK 1¼"x10". Cypress sheeting, 20,000 ft. 2x4's. PA 1-1607.

BUILDINGS, any kind wrecked for material. TA 1-2834.

FREE—USED BRICK

7830 CLEVERDON, AFFTON

CEDAR closet lining, 40" cartons, $5. 1434 or 6300 N. Broadway.

FIBERGLAS insulated blanket, new, only 6c per sq. ft. 1434 or 6300 N. Broadway, CE 1-8136.

INSULATED home siding, new, 8 modern de luxe colors, 16½-15c sq. ft. 1434 N. Broadway; CE 1-8136.

KNOTTY PINE, new; Early American design; ideal for rathskellers; only 13½c per sq. ft. 6300 N. Broadway, EV 5-5350.

LUMBER; 2x8x10, $1 a piece; 2x10x10, $1.25 each; windows and doors. 7637 S. Lindbergh. TW 2-5592.

LUMBER, new; odds, ends, fir, redwood, etc., good sizes; about 1-ton load, $25; your truck. 6300 N. Broadway, EV 5-5350.

MAHOGANY plywood, new 4'x7'; ideal for basement work; $6.50. 6300 N. Broadway, EV 5-5350.

MERAMEC SAND, gravel; all sizes, $265 ton, 5 tons, CO 1-4700

NEW FIR, 2x4s8, good, 50c each. 6300 N. Broadway, EV 5-5350.

PLASTERBOARD, new, 4'x8'; only $1.75 each. 1434 N. Broadway.

REDWOOD, 1x12, new, clear grade; 28c ft. 6300 N. Broadway.

ROOFING Paper, No. 1, perfect, 45-lb. $2.95; 65-lb. $2.95; 85-lb. $3.09; 90-lb. slate, $3.49; asbestos siding, $13.25 sq. Railroad Salvage, 414 S. 7th. CH 1-0085, 5149 Easton. FO 7-5464.

USED MAPLE FLOORING

1x3 $13 per 100 bd ft.

ANDREW SCHAEFER JR 1-6868

SHEATHING LUMBER

NEW CLEAN STOCK

1x12, 8 up 16 ft. per M bd. ft. $90

ANDREW SCHAEFER JR 1-6868

WINDOW, 2ft. 10in. x 5ft. 2in., 2x4x8, 40c. Affton Lbr., VI 3-4633.

CAMERAS—Supplies For Sale 229

FREE

CAMERA CLINIC

AND DEMONSTRATION

Friday and Saturday, July 13, 14

PRESENTED BY ANDY'S CAMERA

PHOTO TECHNICIAN FROM

GRAFLEX, INC.

Vazis Camera Shop

7187 MANCHESTER

HEADQUARTERS FOR

ROLLEIFLEX CAMERAS

AND ACCESSORIES

WE BUY, SELL OR TRADE

Deering Camera Center

Open Daily 'til 10:30 P.M.; Sun. 6

1849 BRENTWOOD WO 2-5414

BROWNIE 8mm and 16mm projectors; beginner's 8mm movie outfits.

AVENUE CAMERA SHOP

2306 S. Grand PA 2-9421

CARSON-MAY-STERN

PUBLIC NOTICE

Beginning July 12th, thru July 22nd, All Furniture Held in Storage, Will Calls, and Returned Merchandise, Will Be Sold for Balance Due. Just Pick Up Customer Payments, No Money Down. Listed Below Are a Few Examples:

BUY NOW—SAVE

3 COMPLETE ROOMS

This merchandise is excellent condition; straight from customer's home. We allowed $400 trade-in. Now

EASY TERMS **$199.00**

3 COMPLETE ROOMS

Of Furniture, Including Refrigerator and Range. Regularly sold for $499.95.

Take Over Balance Due **$298.50**

3 COMPLETE ROOMS

OF FURNITURE NOTHING ELSE TO BUY LOT 68432

Balance Due Only **$357.50**

3 COMPLETE ROOMS

LOT 048436

Perfect condition. Come in, See this beautiful outfit and save money. Now

$569.10

DE LUXE OUTFIT

Take over for balance due

$688.70

LOT 3857

Brand NEW 3-Room Outfit

Released From Hold Order, Lot 4756

Original Price $1498

Including freezer-top shelf refrigerator, 7-piece breakfast set, china cabinet and dishes; complete living room and bedroom; everything you need to outfit your home complete. Pay balance due.

$947.50

LOT 0653—3 ROOMS

Never delivered; held in storage for 9 months. Take over for balance due.

Original Purchase $1299.95. Small monthly payments.

$769.50

OPEN EVERY NIGHT TILL 9—200 MILES FREE DELIVERY

CARSON-MAY-STERN Exchange Stores

616-620 FRANKLIN
FREE PARKING Across Street

SARAH and CHOUTEAU
at Wedge of Sarah, Chouteau, Manchester

$75,000 WATER DAMAGE SALE!

The heavy rainstorm of June 14th damaged quite a bit of our fine stock of home furnishings. We must move this at once to make room for our new stock replacements. HURRY! HURRY! Just 6 more days!

EVERYTHING MUST BE SOLD

Regardless of Cost. Our Loss Your Gain

NO REASONABLE OFFER REFUSED!!!

First Come First Served — Quantities Limited

ALL SALES FINAL • NO REFUNDS • NO EXCHANGES

EVERYTHING SOLD AS IS

Below Are Just A Few of the Many Items on Sale

MATTRESSES and BOX SPRINGS

"Beauty Posture Pedic," Simmons Beauty Rest and other nationally known makes reduced ⅓ and more; quantity limited.

BREAKFAST SETS

Brand New 5-Piece

$69.50 to $139 Values

From $29.95 to — — $59.95

LIVING ROOM TABLES, blond finish; new; values to $12.95, while they last — — —

$4.95

Electric Refrigerators

Just 7 to go — All Sizes, All Factory Guaranteed, at Exactly Factory Cost.

RELIABLE FURNITURE CO. 7150 MANCHESTER

OPEN MON., THURS., FRI. & SAT. 'TIL 9 P.M. TUES. & WED. 'TIL 6 P.M.

CAMERAS—Supplies For Sale 229

35-MM photo outfit; bag, camera, 2.8 lens flash, projector, screens, light meter. WO 2-0213.

CAMERA equipment; enough for studio. GA 1-2761.

CAMERAS WANTED 230

HIGHEST PRICES PAID FOR CAMERAS AND EQUIPMENT

ST. LOUIS PHOTO, 3400 Lindell.

WE BUY, sell, swap cameras, photo equipment. HARPER'S, 2518 Sutton, MI 6-7272, 205 N. 8th, GA 1-4270.

CLOTHING 231

MINK CAPE, 6 months old. PL 1-0469.

2 FORMALS, 8 dresses; size 13-14. MO 4-8981.

CLOTHING WANTED 232

SUITS, pants, shoes, children's clothing. JE 5-3820, 3154 Easton.

FARM SUPPLIES FOR SALE 236

BUY THE NEW

McCULLOCH

MAC 35 CHAIN SAW

$165 up

Take Advantage of This Sensational Quality Saw

At These Prices

C AND F EQUIP. CO.

805 S. Kirkwood rd. YO 6-3722

FARMALL M—B1345

H & R Equip., Imperial, Mo.

AC ROTO-TILLER, 2 years old, used little. TR 6-2985, TR 6-8720

ALLIS-CHALMERS B Model cultivator and plow; sacrifice. 1015 S. 9th.

COMBINE; 9' Case; self propelled, A1. TR 6-3561.

CUB LO-BOY demonstrator. $995.

SEEGER & SON, RE 2-2031.

FARMALL Cub, with disc, mow, starter, lights, hydraulic. 1915 N. 9th.

FARMALL 300 demo. $2195; FISH equip. Bridgeton, PE 1-0502

GIBSON plow and cultivator; only $450. 1915 N. 9th.

MINNEAPOLIS-MOLINE cultivator, plow and disc. See this bargain. 1915 N. 9th.

Good Things to Eat—PRODUCE 237

FREEZER OWNERS; pick your steer; choice corn-fed Angus steers ready for butchering; purchase direct. Ellendale Farm, Pacific, Mo., Pilgrim 2-4318.

Lawn Mowers—Sales, Service 240

POWER MOWER BARGAINS

Used and Demonstrator Machines

Quantity.

2 20" Toro rotary, self-propelled (demos) orig. $139.95 now $95

1 20" Toro rotary self-propelled (used) orig. $125, now $75

1 21" Chromaster rotary self-propelled (demo) was $169.95 now — — — — — $135

1 21" Chromaster rotary (floor sample) Reg. $79.95 only $58

1 David Bradley garden tiller (like new) Orig. $119.95 now — — — — — $75

1 24" Ride-a-Mower (used) Orig. $275, now — — — — — $125

2 24" Porter Cable riding mowers (demos) originally $369.50 now — — — — — $290

1 24" Toro Whirlwind (used) was $415, now — — — — — $275

4 76" Toro professional (used) orig. $1295, now — — — $350 up

MANY OTHER BARGAINS

MEISELS

Lawrence J. Meisel Co.

444 S. Brentwood PA 5-6310

HEATING EQUIPMENT 241

NEW AND USED

Gas conversion burners, furnaces and boilers; heating and air-conditioning supplies of all kinds. Gross-Allen Mfg. Co., 9418 W. Manchester.

ALL GAS conversion burners installed, wired, $179; FHA financing. Blanton Heating Co. EV 2-0209

AFCO FURNACE stoker, controls; also 2-ton stoker. PL 2-5656.

BOILERS, used; 8 hp. and small. KENNEDY, MI 6-5400.

FURNACE, cast iron with pipe, stoker; A-1. CO 1-2106.

FURNACE, 2 to 3 stokers, reasonable. UN 4-4417, 10 a.m.-3 p.m.

FURNACE, square, with blower and Anchor Stoker. HA 7-6984.

FURNACES, stokers, blower used. PR 3-1434, 3443 Gravois.

GAS FURNACE; new; heats 5-8 rooms, $185. EV 3-6522.

IRON Fireman stoker 24" steel furnace, furnace blowers, oil tank 275 gal., oil burners and controls. 3329 Vista.

STOKER; excellent condition. EV 3-2184.

STOKER, hopper, furnace, all controls, $45. PL 2-0486.

USED 1 Iron Fireman stoker; 4 oil burners, 4 oil tanks; new 8 hp. gallon water heaters, 10-year guarantee. Heil Heating, MO 1-1632. Dealers welcome.

Husband Transferred

COMPLETE 3-ROOM OUTFIT

Including bedroom suite, spring and mattress, stove, refrigerator, 2-piece living room set, 3 tables, 2 lamps, breakfast set, $5.50 weekly.

YOURS FOR BALANCE DUE

$353.22

MODERN HOME FURN.

1017 FRANKLIN CH 1-1359

ORDERED SOLD BY BOARD OF DIRECTORS

Repossessed 3-room outfit; bedroom, living room, kitchen, complete with electric refrigerator, gas range, electric washer and TV; original sale $982.63; balance due $416.22

$5 down, $5 weekly. Ask for lot No. 4825.

SPECIALTY, 820 Franklin

Open nights. Free delivery 200 miles

FAMILY BROKE UP

On sale to public; 3 rooms of furniture complete; includes electric refrigerator, original price $461.63; take over for balance due $231.47. Ask for lot No. 2456.

$5 Down Delivers. EZ Terms

SPECIALTY 820 Franklin

Open nights 'til 9. CH 1-3595

ONCE-A-YEAR SALE

Hotel built sofas, large and small upholstered chairs, occasional chairs, choice $5 to $25; perfect condition. Forest Park Hotel, 4910 West Pine.

3 Rooms Complete $199.50

All New Furniture; E-Z Terms

Free Parking—Free Gifts

Mon., Wed., Thurs., Fri. Nights Till 9 p.m. Other nights till 6.

CROWN FURNITURE CO.

1001 FRANKLIN CH 1-3397

RENT FURNITURE

AND APPLIANCES

SPECIALTY, Ninth and Franklin Open nights 'til 9. Call CH 1-3595

BEDROOM, blond dresser, chest, bookcase bed; sample, $68. Terms. Golden, 1260 N. Kingshighway.

BEDROOM SUITES, 2-, 3- and 4-piece, from $49.50; open nights. SPRAGUE FURN. 5070 Delmar

BEDROOM, black 3-piece, complete; nearly new, $200; cost $500. 3010A N. Compton.

BEDROOM SET, 9-piece, stove, Frigidaire, washer, chrome breakfast set, 6 chairs. MI 5-4876.

BEDROOM SET, 3-piece; mirror; good condition. WO 1-6213.

BEDROOM SET, new and used; $39.50 up. E & B, 4430 Easton.

BEDROOM SET, spring and mattress, girl's bike, washer. MI 7-0652

BEDROOM, 5 piece, A1 shape, $59.95. General, PR 3-9495.

CARPET, new, 15x24, tweed; $275 value, now only $189.50. Open 9 & M. Carpet Sales, 8470 Page; Open Mon., Thurs. and Fri. 'til 9

CARPETS; oriental, 10x19, $500; Chinese gold, 9x12, $225; sheep rugs in fine condition; private. DA 6-0329.

CARPETING, wall-to-wall installation with pad, complete, $4.95 per sq. yd., choice of covers. MOUND CITY FURN., 2000 DELMAR.

CHAIRS, 4 channel back; antique table, bunching chair, 1 pull-up chair. FR 3-7749.

CONTENTS 3 rooms, includes 3 refrigerators, Norge dryer, TV. 4200 Carter, CO 1-3212.

CONTENTS of 7 rooms; flat available; gas heat. FO 1-6562.

DEEP FREEZE, 14 ft. Crosley Shelvador; excellent condition. $165, after 3:30 daily, Sun. MU 1-3855.

DINETTE SETS

$139 to $169 value, spreads and floor samples, nationally advertised brands, $35 and up.

JULES, 3844 S. Broadway

DINETTE SUITE, NEW, maple, Early American, round dropleaf extension table, 2 captain's chairs, 2 matching side chairs; complete, regularly priced at $112.50. Terms. KNOST-BOCKWINKEL FURN. CO. 4601 Delmar. Mon. Wed. Fri. till 9

DINETTE, dropleaf, buffet, 6 chairs, $25; Hollywood bed, full size, new, $35. FO 7-5624.

DINING ROOM SUITES, 18th Century, modern, French and Italian Provincial styles in all types of woods; low prices, terms. MOUND CITY FURNITURE, 2000 DELMAR.

DINING ROOM SET; couch, contour chair, tables, draperies, carpeting. PA 5-4042.

DINETTE set; 3 rugs; bed; lamps; chairs; dishes. PA 5-4042.

DINING ROOM SUITES, 7, 8 and 9 pieces, walnut or mahogany; A1 condition; from $49.50.

SPRAGUE FURN. 5070 Delmar

DINING ROOM, 8-pc. oak, mov-ing; will sacrifice. PL 2-3599.

DIVAN; Duncan Phyfe chairs, tables, etc.; TVs, 21", 24", 27" rug, mirrors, chrome set, refrigerator, range, air conditioner, dryer, washer, etc. HA 7-1213.

DRAPES, 2 pair, floral wool rug and pad, 9x12. FR 3-2402.

ELECTRIC ranges, $25; Hide-a-bed, dryer, TV, sewing Machine, vacuum, power mower. JE 3-0418.

ELECTRIC range, Hotpoint; excellent condition; $75. 3836 St. Ferdinand. JE 5-4655.

ELECTRIC STOVE, electric dryer, excellent, bargain. PA 1-5346.

FREEZER, 20 cu. ft., needs adjustment; $45. 4542 Kelmead.

FREEZER, chest; used 6 months; take over payments. HA 8-4555.

FREEZERS, new, 10 cu. ft. and up. $188.95. Call MA 1-7307.

FURNITURE, 4 rooms; take over payments. TW 2-1457.

FURNITURE, 4 rooms, good for clubhouse, etc. 5866 Cote Brilliante

GAS RANGE; 36-in. Kenmore, glass door, timer, used 7 months, cost $179, sell $100. 4306 St. Louis.

GAS RANGE, Magic Chef, repossessed; balance due, $27.18; $5 down delivers. Open nights. SPECIALTY 820 FRANKLIN

GAS RANGE; table-top, for storage charges. Brasch Storage, 2618 Franklin. JE 1-3314.

GAS HEATER, 4-room size; natural or Butane gas; $35. TW 2-1645.

GAS RANGE, white, table top, with grill and broiler, good condition. Make offer. 4250 S. Kingshighway. LA 1-1108.

GAS RANGES, apartment size, new $39.95; used table tops from $25 up; terms. MOUND CITY FURN., 2000 DELMAR.

GAS STOVE, table top; dinette set, 2 refrigerators, sink complete with faucets; all good condition. 4254 Shaw. PR 2-4555.

IRONER; Bendix de luxe 2-speed automatic; $90; A1. UN 8-3792.

LIVING ROOM SUITES, sectional 3-piece, $89.50; 2-piece, $169.50; others in variety of covers, low prices, terms. MOUND CITY FURN. 2000 DELMAR.

MODERN bedroom, blond, driftwood modern sectional, $50. WO 1-9039

RANGES, G.E.; less than cost. 2611 GRAVOIS.

RANGE, gas, large size, $50; living room, $12. PO 1-2695.

Unclaimed Furniture

3 ROOMS OF FURNITURE

Original price $328.75

Balance due $147.55

$5.00 Down Delivers

OPEN EVENINGS 'TIL 9 P.M.

Specialty Furn. 820 Franklin

RANGE, Norge electric; bedroom, 4-piece, complete; breakfast set, good condition. PA 5-4042.

RANGES; new, used, name brands, $29.50 up. Barr, 1421 Salisbury.

REFRIGERATOR, electric, Westinghouse, repossessed; balance due $41.95; down delivers. Open SPECIALTY 820 FRANKLIN Open Nights 'Til 9 P.M.

REFRIGERATORS, 10½ cu. ft.; Philco, Kelvinator, Norge, Westinghouse, Firestone Stores, 6232 Easton, GR 5-6010.

REFRIGERATOR, used; guaranteed 1 year; $49.50; only $1.25 week. Liberty, 1721 Franklin.

REFRIGERATORS; new and used, all kinds, all sizes. Real bargains. Colonial, 2700 Kingshighway.

REFRIGERATORS; large assortments; Servels, Frigidaires, ranges, washer, $15-$50. JE 3-0418.

REFRIGERATOR, name brands, $29.50 up. Barr, 1421 Salisbury.

REFRIGERATOR, 1953 G.E., 10 cu. ft. $45. EV 2-1683.

REFRIGERATORS, new, used, $29.50 up. 1732 Pine. MA 1-1307

RUGS, new 9x12 imported Oriental patterns; terms arranged. Brasch, 2618 Franklin, JE 1-3314

SECRETARY, mahogany; davenette, nylon and foam rubber, set of 4 Americana chairs, dining room set, 9-piece French provincial. HA 7-3545.

Sunny, Clear Skies Over Most of U.S.

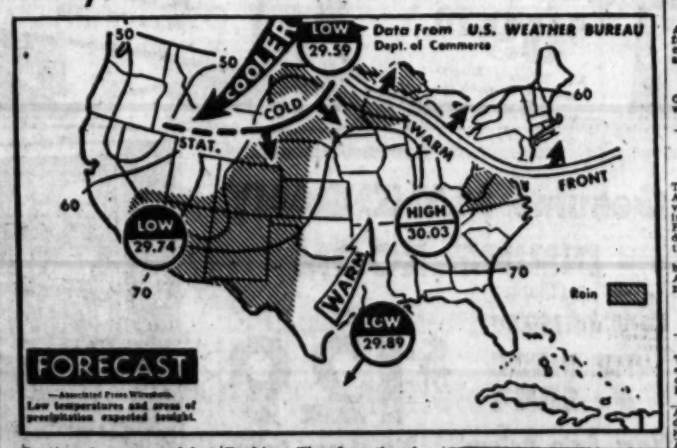

Continued sunny and hot weather with a high of 98 tomorrow was predicted for the St. Louis area by the Weather Bureau today. Early morning temperatures will be in the middle 70s.

Virtually the entire nation enjoyed clear and sunny skies this morning. Yesterday readings in the 70s and 80s extended from the eastern slopes of the Rockies to the Appalachians, except for some 60s in the Great Lakes region and upper Mississippi valley.

Fair weather prevailed in most areas east of the Rockies. The few thunderstorms reported in this area brought only light rainfall and afforded little relief from the heat.

Sizzling heat was reported across the Midwest and in the South yesterday, with temperatures edging above 100 degrees as far north as North Dakota. It was 97 in Minneapolis and St. Paul.

Hotter weather than yesterday was indicated in the Great Lakes region, in the Ohio valley and most of the Eastern areas. But there was a chance of some cooling in the northern Rockies as cool Pacific air moved into parts of western Montana.

Weather in Other Cities

(Observations for high and precipitation at 6:30 a.m. for preceding 24 hours; low for previous 12 hours.)

	High.	Low.	Rain.
Atlanta — — —	90	68	
Bismarck, N.D.	101	67	.05
Boston — — —	79	62	
Brownsville, Tex.	97	75	.10
Chicago — — —	92	67	
Cincinnati — —	88	68	
Columbia, Mo. —	91	63	
Denver — — —	97	63	
Detroit — — —	92	65	1.13
El Paso — — —	94	68	.01
Fort Worth — —	99	72	
Kansas City — —	95	80	
Little Rock, Ark.	92	72	
Los Angeles — —	91	66	
Memphis — — —	90	68	
Miami — — — —	87	73	.21
Minneapolis — —	97	72	.21
New Orleans — —	93	76	
New York — — —	86	68	
Oklahoma City —	98	71	
Philadelphia — —	83	66	
Phoenix, Ariz. —	103	78	
Pittsburgh — — —	84	63	.65
Portland, Me. — —	73	55	
St. Louis City — —	98	74	
Airport — — —	97	72	
Washington, D.C. —	95	70	.55
Winnipeg — — —	90	67	.12

SECRETARY, mahogany; good condition; $30. General, PR 3-9495.

SEWING MACHINE; portable, never used; cheap. HA 7-3710.

SOFA, large 7-ft., makes bed; matching chair, cheap. TO 5-8670.

TABLE, dropleaf, and 4 chairs; waxed knotty pine, like new; reasonable. HA 8-0587 after 7.

TV, 21", like new, $45, with antenna. Call PL 1-1945.

USED FURNITURE, plenty of bedroom, living room, dining room, chests, beds, dressers, lamps, etc., at low prices. Shop us before you buy. Terms. MOUND CITY FURN., 2000 DELMAR.

VACUUMS, $12 up; year guarantee. TOM'S ELECTRIC PR 6-8162

WASHER, electric, Maytag, repossessed; balance due, $36.45; $5 down delivers. Open nights. SPECIALTY 820 FRANKLIN

WASHERS; Maytag, Easy, $19.50. We repair any make. ADKINS, 4120 West Florissant. EV 1-7722

WASHER, Maytag, studio couch, tables, chairs, 9x12 rug, breakfast set, 616A Lami.

WASHERS; name brands, $14 up. Barr, 1421 Salisbury. CH 1-7960

WASHERS, like new; guaranteed. TOM'S ELECTRIC

WROUGHT IRON dinette, 5 piece, new, $39.95. General, PR 3-9495.

MUST SELL immediately; pink modern chair; leather chair with ottoman; drapes. VO 3-6597.

3 ROOMS, $1000 value, now $400. Golden, 1260 N. Kingshighway.

MUST sell everything; good furnishings, sacrifice, 7334 Wayne.

4 ROOMS of furniture; must vacate at once. 3300 Vista.

5 ROOMS furniture. WO 2-8738, 522 Gray, Webster Groves.

HOUSEHOLD GOODS WTD. 244

ACTIVE PA 5-1604

FURNITURE WANTED

ALL KINDS

Bedroom, dining room, living room, appliances, curio cabinets for top cash. We buy pianos, brica-brac and antiques.

CALL FOR PROMPT SERVICE

PA 5-1604 ANY TIME

FOR TOP CASH

CALL JE 5-1460, WEBER

BEDROOM, DINING ROOM RUGS, ALL TYPES FURNITURE ANTIQUES, CHINA SEWING MACHINES, PIANOS

HE 2-4493 SUN. OR EVES.

TOP CASH PRICES

For bedrooms, dining room furniture, stoves

Complete 4 ROOM ENSEMBLE $488.00

On Terms as low as NO MONEY DOWN, 18 months to pay

COMPLETE LIVING ROOM Group

INCLUDES
- Matching Bed Divan
- Matching Chair
- Attractive Cocktail Chair
- 3 Matching Tables
- 2 Lamps and Shades

$119.50
$5.50 Monthly

COMPLETE ENSEMBLE INCLUDES

Complete Living-Room Group Including All Accessories

Complete Bedroom Group Including Innerspring Mattress and Springs

5-Piece Chrome Dinette Set Plus!!! New Electric

REFRIGERATOR and FULL-SIZE GAS RANGE

Liberal trade-in allowance for your old furniture.
Free Delivery to 200 Miles. FREE PARKING Next Door S.E. Cor. 12th & Pine

Buy With Confidence
YOUR PURCHASE IS PROTECTED BY
FREE P. B. I.
Purchase Bond Insurance

COMPLETE BED ROOM Group
$117.50
$5.50 Monthly

INCLUDES:
- Double Dresser
- Bookcase Headboard
- 2 Night Stands
- 2 Lamps and Shades
- Plus! Innerspring Mattress and Spring

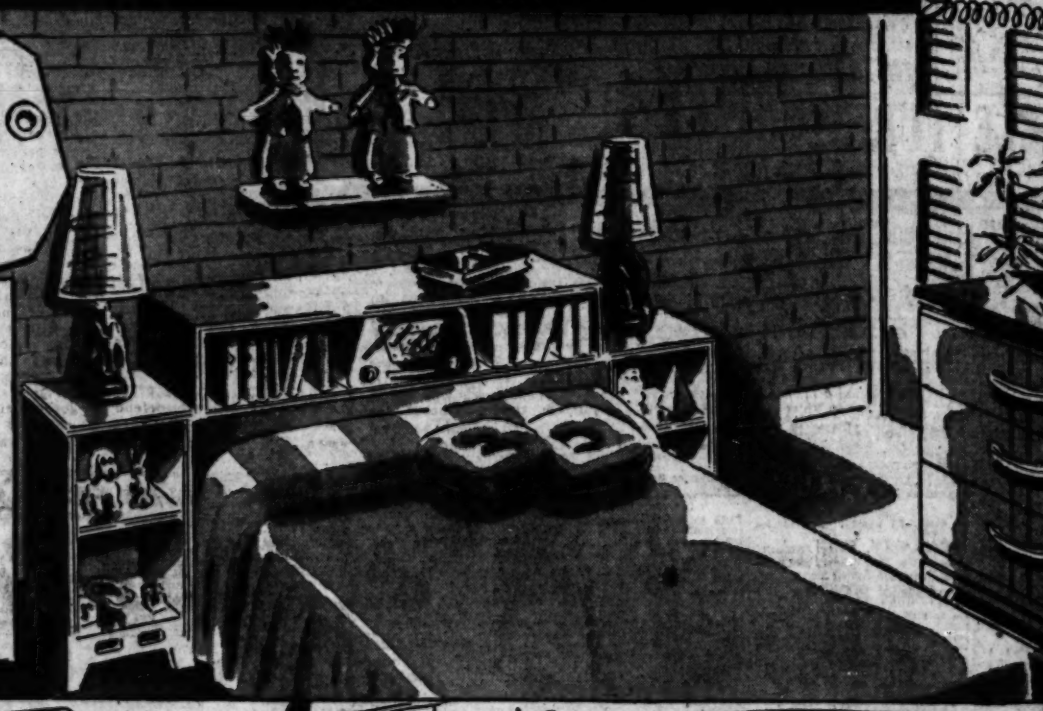

TRADE IN YOUR OLD FURNITURE NOW

5-PIECE
Chrome Dinette Set
$47.88
EASY TERMS

FULL SIZE
GAS RANGE
$69.50
No Money Down
$6.00 Monthly

NEW ELECTRIC
Refrigerator
$148.88
$6.00 Monthly

ANY ROOM, OR COMBINATION OF ROOMS MAY BE PURCHASED SEPARATELY

A. Complete Living Room Ensemble	119.50
B. Complete Bedroom Ensemble	117.75
C. Both Living Room and Bedroom Ensemble	229.95
D. Complete Living Room Ensemble, Bedroom Ensemble and Chrome Dinette Set	267.00
E. Complete Kitchen Ensemble Including Chrome Dinette Set, Gas Range, Refrigerator	259.00

BIG RECLINER LOUNGE CHAIR

relax— it's good for you

our lowest price ever usually 99.95, now . . . **38.88** No Money Down

Lean back and relax in perfect comfort. Rests your heart, supports your back, elevates your feet. Solidly built with full spring construction to give years of service. Upholstered in washable plastic.

Genuine MAHOGANY DINING ROOM

Regular 199.50

7 PIECE SUITE **$129**

Now Sale Priced No Money Down

Only a carload purchase makes this unusually low price possible . . .

Platinum grey mahogany and the simplicity of clean-line modern design make a perfect background for the sparkle of your table settings, the soft glow of candle-light. It's a beautifully proportioned set, with graceful pedestal table, 5 side chairs and host arm chair upholstered in gay harmonizing turquoise metallic-spun modern fabrics.

Regular $149 Breakfront 86" Buffet or 36"x42" Sliding Glass Door China, Now — $99

Heavy pedestal table is 28" wide x 54", and opens to 64" long.

CARSON · UNION · MAY · STERN Olive at Twelfth Park Free Shop 9 to 9

Editorial Page Daily Cartoon

EDITORIAL SECTION

ST. LOUIS POST-DISPATCH

SPORTS Pages 4, 5, 6, 7

PART THREE — ST. LOUIS, FRIDAY, JULY 12, 1957 — PAGES 1—8C

GEN. PHILLIPS

New Book Issued by AEC Could Be Lifesaver in Nuclear War; Details of Blast Effects Told

Civil Defense Administration for First Time Has Adequate Information on Which to Base Counter-Measures—Data Interpreted.

By BRIG. GEN. THOMAS R. PHILLIPS, U.S.A. (Ret.)
Military Analyst of the Post-Dispatch.

WASHINGTON, July 12.

IF A NUCLEAR WAR ever happened, a new book, "The Effects of Nuclear Weapons," released today by the Atomic Energy Commission, would become at once the world's best seller, each copy more precious than gold, since it points the way to save the reader's life.

In it is the information the United States has acquired about what happens when an atomic or hydrogen bomb is exploded.

What is the pressure of the surface or air burst blast wave at various distances and amounts of energy release and what does it do to different types of buildings? How large are the waves from different sized shallow underwater explosions? How far away from different sized explosions will fires start and third degree burns be suffered? What happens to a ship at different distances from a deep underwater blast? What is the effect and what protection can be had from the initial nuclear radiation from atomic and hydrogen bombs? What should you know about fallout and what to do to save yourself and your family from lethal radiation?

Answers Are There.

The answers to all these questions are in this book for the person who will go to the trouble to study it and to interpret the data given. The handbook was prepared by the armed forces special weapons project of the Department of Defense and edited by Samuel Glasstone.

The paper-bound volume is available from Superintendent of Documents Government Printing Office, Washington, D. C. (Price $2.)

It describes all the effects of nuclear weapons of sizes up to 20 megatons (energy release equivalent to 20,000,000 tons of TNT) without, however, attempting to go into the countermeasures against these effects.

Development of countermeasures is the function of Civil Defense. Now, for the first time, the Civil Defense Administration will have adequate information on which to base its plans and recommendations for effective measures to limit the effect of nuclear weapons on the civil population.

The previous volume on the effects of atomic weapons was published in 1950 and was prepared by the same executive editor under the direction of the Los Alamos Scientific Laboratory. The present volume has been under preparation for several years, but its publication has been delayed by arguments in the executive departments about secrecy.

Little Risk to Secrets.

These seem to have been resolved intelligently. There is little information that will be new to a hostile power that has been carrying on its own experiments except, perhaps, some data on the effect of deep water bursts on ships. So far as is known the United States has made the only deep-water burst experiment to find out what it would do to the hulls and machinery of ships.

Scaling tables are given in the handbook for the various effects of explosions between one kiloton (energy release equivalent to explosion of 1000 tons of TNT) to 20 megatons (energy release equivalent to the explosion of 20,000,000 tons of TNT).

What follows is the writer's interpretations and extrapolations to the new book.

Using these tables, a little computation indicates that surface explosions of three 20-megaton bombs would vaporize and throw out from craters approximately the same amount of earth—240,000,000 cubic yards—that was excavated in the seven years required to build the Panama Canal.

There are four principal effects from a nuclear explosion: (1) Blast pressure in air or water, followed in air by high winds exceeding 1000 miles an hour close to the explosion; (2) Heat radiation causing fires and burns; (3) Initial radiation from gamma rays and neutrons during the first minute after the explosion; and, (4) Radioactive contamination from local fallout of earth and water drawn up into the fireball and made radioactive, and delayed radioactive contamination from the slow, world-wide fallout of fission products such as strontium-90.

Secondary effects, important in certain conditions, are the formation of great craters from surface blasts and creation of tremendous wave action in shallow water explosions, such as in harbors.

Extent of Blast Pressure.

Blast pressure sufficient to cause destruction of frame buildings, severe damage to brick buildings, moderate damage to reinforced concrete multistory buildings, together with death to 85 per cent of the people in the area, extends out to one mile in an explosion of 20 kilotons such as that at Hiroshima and to more than 10 miles in a 20-megaton explosion.

Nevertheless, simple shelters in a basement in a frame house that was completely destroyed under this amount of blast pressure in experiments at the Nevada test site were not affected and had people been in them they would have survived.

Under this blast pressure—five pounds per square inch and a dynamic pressure of seven-tenths pound per square inch—everything subjected to it becomes a missile and flies through the air at speeds of from 40 miles per hour to 225 miles per hour. This includes people, furniture, bricks and small pieces of glass. Glass with the velocities indicated penetrated the abdominal walls of experimental animals in tests.

Moderately deep underground blast-resistant shelters provide almost complete protection to the persons in them at from one and one-quarter to two times the radius of the crater caused by a surface explosion. Thus, an underground solid shelter only half a mile from surface zero of the explosion of a hydrogen bomb with the energy equivalent of 10,000,000 tons of TNT would protect its occupants, although there might be some minor structural damage to it.

Deep Water Explosions.

In a deep water explosion enormous pressures are developed, since water is not compressable. For example, at 3000 feet from a 100-kiloton explosion in deep water the pressure is 2700 pounds per square inch. This is sufficient to sink almost any ship. At 2000 pounds per square inch any ship not sunk would be so severely damaged as to be useless.

A one megaton explosion would cause pressure of 2700 pounds per square inch at 1.2 miles, while a 10-megaton explosion would create this pressure out to more than two and one-half miles. A 10-megaton explosion would create pressure of 1000 pounds per square inch out to seven miles. This pressure is sufficient to immobilize most ships by damage. This is the dispersion the Navy faces in nuclear war—ships 15 miles apart if no more than one is to be sacrificed to a single explosion.

Fires 32 Miles Away.

The heat from a nuclear explosion reaches millions of degrees. In the small blast at Hiroshima it was estimated to be 2900 degrees fahrenheit at 4000 feet with a 20-kiloton bomb. A 20-kiloton bomb will cause third-degree burns at 27 miles and start fires at more than 32 miles distance in suitable kindling fuels.

Solid wood will burst into flame at lesser distances but this is usually put out by the high winds that follow the blast. The fires that are started in paper, small pieces of wood, fibers, etc., continue to burn and create the greater fires. Destruction of buildings from the blast, breakage of gas and electrical connections also cause fire.

Usually the water mains are also broken, people are injured or killed, and there is no one and no means to fight the fires. Fire equipment far enough away to escape damage cannot get into a damaged city because of the rubble and obstructions in the streets. The result is that persons injured but not killed by the blast are unable to escape burning to death in the succeeding fire. Most of the death and injury can be prevented by adequate warning and suitable shelters.

Winds caused by the blast reach a velocity of 240 miles an hour half a mile from a one-kiloton explosion and 350 miles an hour one mile from a one-megaton explosion. At six miles from a one-megaton explosion the wind caused will reach more than 80 miles an hour, and at the same distance from a 10-megaton explosion they will be more than 180 miles an hour.

Initial Radiation.

Initial nuclear radiation, arbitrarily set to include the radiation from gamma rays and neutrons during the first minute of the explosion, is not significant in large bursts for human beings exposed, since they would be killed anyway from blast and heat at the distances reached by lethal doses of radiation.

But for smaller explosions, as in the tactical weapons that go down to the kiloton and fraction of a kiloton range, this may become the principal danger from the explosion.

Thus the lethal initial radiation dose from a 20-megaton bomb would extend out only two and one-half miles, a distance at which everyone not in shelters would be killed from heat and blast, while from an explosion of only two-tenths of a kiloton—200 tons equivalent energy release—the lethal dose would extend out about 600 yards, or about twice as far as the lethal effect of blast and heat.

This indicates that the radiation effect on persons exposed to small tactical atomic weapons is much more serious, as well as more difficult to avoid, than the effects of blast and heat.

Initial radiation can be attentuated adequately by proper shelters. The lethal initial radiation from a 10-megaton bomb extends out to more than two miles. At this distance, four feet of earth cover will reduce it to harmless proportions.

Six feet of earth over a shelter just beyond the crater edge of a large explosion will reduce the initial radiation received to non-lethal proportions.

The Fallout Problem.

Radioactive fallout other than strontium-90 is caused by the vaporization and suction into the radioactive fireball and cloud of large amounts of earth. It is estimated that in a surface burst of a one-megaton bomb 20,000 tons of earth will be vaporized and drawn up into the fireball. In a burst on 100,000 tons of water would be vaporized to fall back as radioactive rain.

A one-megation burst 50 feet underground in sandy soil would also raise into the fireball and cloud about 10,000,000 tons of earth to be made radioactive. At the Bikini explosion of a small (20-kiloton) bomb in shallow water, approximately 1,000,000 tons of water were raised in the column.

In a 100-kiloton explosion, which may now be considered a normal size for a harbor explosion, approximately 5,000,000 tons of water would be sucked up and made radioactive.

In the March 1, 1954, test at Bikini the fallout of a bomb, probably of more than 20-megatons energy release, covered 25,000 square miles. About 7000 square miles received sufficient fallout to cause death to about half the persons in the area if they remained there and took no precautions.

Decrease With Time.

The residual radiation from a tactical bomb of one kiloton is comparable to that from 100,000 tons of radium. Residual radiation decreases at the rate of nine-tenths for every seven-fold increase in time. Thus, seven hours after the fallout, the residual radiation would be only one-tenth of the initial radiation and after 49 hours one one-hundredth.

However, adequate protection is provided by a basement surrounded by earth. In such a basement or in a shelter under three feet of earth the radiation is reduced to one one-thousandth or less.

Craters directly under a surface blast are an effect for which no protection can be provided. The crater from a 10-megaton bomb will be 250 feet deep and 2600 feet in diameter, from a 20-megaton bomb 300 by 3300 feet in depth and diameter.

The lip of earth tossed up around the edges will be about equal to one-half the diameter of the crater and about one-quarter of its depth.

Waves from a shallow burst, as in a harbor, are tremendous and can cause complete destruction of harbor works and shipping. At the Bikini shallow explosion of about 20 kilotons the waves were 94 feet high at 330 yards, 47 feet high at 660 yards and 24 feet high at 1330 yards.

In a 100-kiloton harbor burst—a size that can be considered normal for such purposes in war—the 94-foot waves would reach out three-quarters of a mile, the 47-foot waves a mile and one-half and 24-foot waves more than three miles.

In spite of all the terrifying effects of nuclear explosions, it can be seen from the data presented by the Defense Department and the Atomic Energy Commission, that protection of human life is possible against all the effects, except for craters and harbor bursts, by having adequate air raid shelters and warning to use them.

Enormous material destruction cannot be prevented, but houses and factories can be rebuilt if men remain alive to reconstruct them. This is the hopeful conclusion to be drawn from the new handbook.

Czech Cheers for Visiting Russian Chiefs

—Associated Press Wirephoto.

Czech crowds cheer visiting Russian leaders BULGANIN and KHRUSHCHEV in Prague yesterday. Bulganin is premier, but Soviet Red party boss Khrushchev is in lead car.

PAKISTAN GIVEN TWO U.S. 'COPTERS FOR FLOOD RELIEF

WASHINGTON, July 12 (AP)—The United States today gave Pakistan two six-place helicopters for emergency use during frequent floods in that country.

President Eisenhower told Prime Minister Suhrawardy of the transaction at a White House conference concluding their series of talks.

The helicopters, Sikorsky H-19s, are being provided under terms of the military aid program.

White House press secretary James C. Hagerty, in making the announcement of the gift, said Pakistan had requested the helicopters for emergency transporttaion purposes in East Pakistan, particularly during the recurring floods there.

Hagerty said a communique on Suhrawardy's conferences here would be issued during the day.

Khrushchev Urges Attempt To Get Along

Proposes Marriage of Convenience Between Communists and Capitalists.

PRAGUE, July 12 (AP)

NIKITA KHRUSHCHEV last night proposed a marriage of convenience between the Communist and capitalist worlds to avert war.

The Soviet Communist party chief put forward his suggestion of marriage without love in the glittering ballrooms of Prague's fourteenth century Hradcany castle, once the home of Bohemia's kings.

Turning to the envoys of capitalist countries at the reception given by Czech President Sapotocky for the Kremlin leaders, Khrushchev said capitalists do not like the Communist system "but I like it."

They Get Along Well.

"But there are many cases," Khrushchev continued, "of people not in love getting married. They get along very well without love but with understanding.

"Let's try it. Let us compete and see who is better, but let us do it peacefully."

Still aiming his words at the Western diplomats, Khrushchev said:

"I know you don't like our system but we were not born with church bells ringing but with the sound of gunshots. Let us stop considering each other as enemies and try and get on. I believe there is no other way."

Relations Called Perfect.

Khrushchev boasted that Soviet relations with this Communist nation are so good they cannot be improved.

"But we want improved relations with other countries—with the United States," he said. "The United States is a strong and big country. We also think that we are not a small, weak country. I think we can be considered equals."

Khrushchev also appealed for complete unity of all Communist countries, saying:

"I know Yugoslavia doesn't like the word 'camp.' They prefer something like community. But Yugoslavia is a socialist state. Are there two socialisms or one? That question has been raised on several occasions.

"We want to strengthen the socialist camp, not in any aggressive way but to defend peace. We came here for that reason."

REPORT ON RED CHINA

Communist Party Workers Undergo New 'Brainwashing'

Ideological Remolding of Cadres Started in Effort to Combat Growing Tendency Toward Bureaucracy.

By WILLIAM KINMOND
Toronto Globe and Mail Staff Reporter.
Reprinted by Special Arrangement.

(FIFTH OF A SERIES)

PEIPING.

IN their current anti-contradiction campaign, the Communists of China are not overlooking their own members and particular attention is being paid to the cadres, the mainstay of this country's political system.

The term contradiction, as it applies to party members, can be taken as meaning doctrinairism, subjectivism and bureaucracy, all of which the party leaders feel is endangering the course of the revolution now that it can be assumed that the armed phase of the revolution has come to an end.

The danger, as the party sees it, of members becoming victims of these contradictions is that they will fail to adapt themselves to changing conditions.

It is admitted by party heads that China has suffered greatly from doctrinairism simply because the Chinese, lacking experience in socialism, looked to Russia as a guide.

"We must learn from Russia; it is always a step ahead of us," they still say in China.

Must Learn From Others.

But this acceptance of all that is Russian as being good does not actually reflect the true attitude of the Chinese, which is that they must also learn from countries opposed to the Chinese political system.

This attitude is qualified to some extent by the familiar Chinese Communist expression: "Our problem is how to know how to learn well."

The cadre is a political phenomenon peculiar to China.

In China the cadre is an individual who is a dedicated party servant. He is the backbone of the party.

Many of the cadres are graduates of a training school established by the Communists when they were participating with the Kuomintang in a united front against the Japanese.

Loyalty, obedience, initiative and ability in organizing masses are the qualities chiefly required of the cadres and they proved their value to the party at the time of the revolution in 1949 when 150,000 of them were ready to move into liberated areas to establish some system of government.

One basic part of the early training of cadres was that they learn through the masses. This meant that those from the worker and peasant classes had to take courses on cultural matters. Those with an adequate intellectual background went to live with the peasants so they could learn their language and acquaint themselves with their problems.

Today many cadres are civil servants and many political leaders at lower levels are cadres.

The party leaders now feel that these people, too, are developing into a bureaucracy and so now the party is engaged in an ideological remolding of its leading cadres.

"This is sometimes described as brainwashing," said Chou Yang, vice director of the central propaganda department of the Chinese Communist party. "That is what it is. We need to wash our faces every day, why shouldn't our brains be washed? Brains must be washed to adjust to changes in the world."

So the brains of the Communist party are being washed through the simple expedient of putting the cadres out to do some hard toil. This the Communists described as the process of rectification.

Realization of Danger.

This current brainwashing reflects the realization by the party that if it doesn't reflect the interests of the people it becomes a bureaucratic organization, a danger to a party no matter how strong it may appear to be.

The party, while admitting the existence within it of a bureaucracy, insists that it is hard-working but that it is not now sufficiently concerned about the interests of the masses.

"They are relying solely on commands or using force," Chou explained. "They are not able to see the problems. There is not enough concern about the interests of the masses."

This interest is now to be rekindled through a process of ex-

Continued on Page 7, Column 6.

Review Your Will Periodically
ST. LOUIS UNION TRUST CO.
BROADWAY AND LOCUST

15° COOLER WITH ZONOLITE
DO IT YOURSELF
ZONOLITE COMPANY
1705 Sulphur Ave. MI. 5-8786

Wherever You Look COOK'S PAINTS

ADVERTISEMENT

KNOW WHO HE IS?

This is Armand Repp of Cass Bank and Trust Company who would like to tell you about Cass Bank's convenient check writing plan. Mr. Repp says it's so easy that he can tell you the whole story by phone, and you can open your no-cost checking account without even going to the bank.

Just phone MAin 1-9400 today between 9:30 a.m. and 3:30 p.m. After banking hours or on Sundays, "Electronic Kerry" will answer you. Cass Bank & Trust Company, Cass Ave., 13th to Hadley Streets.

Member Federal Deposit Insurance Corporation

TRADE IT IN NOW ON A '57 PONTIAC!
B. P. B. PONTIAC, INC.
1201 S. Florissant Rd.
Ferguson, Mo., JA. 1-4788

WHAT DO YOU NEED FROM Central Hardware

DRILL-SAW TEAM
DRASTICALLY REDUCED!

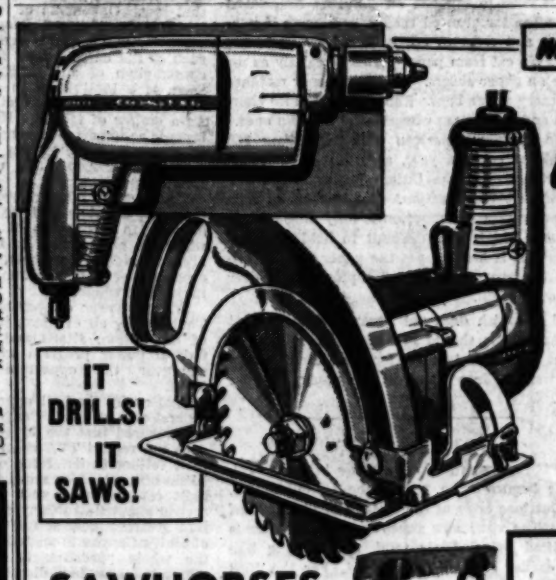

BOTH FOR ONLY 16.98 $5.00 Down! No Interest No Carrying Charge

SHOULD SELL FOR $25.00

A 2-in-1 combination unit to do your sawing and drilling operations, 1/4-in. drill has precision cut alloy steel gears and self-lubricating bearings, 4 1/2-in. saw attachment converts drill into portable saw. SAVE $8.00

SAWHORSES
WITH FOLDING STEEL LEGS VERY RIGID AND STURDY!
Easy to set up and to take down, no nails, bolts or screws needed. When legs are opened they grip the 2x4 cross bar like a vise.
TWO COMPLETE HORSES 7.95 24-In. High
TWO COMPLETE HORSES 8.98 30-In. High
WITH 2x4 CROSS PIECES
USE THEM FOR TABLES, STANDS & PLATFORMS

SELF-CHALKING CHALK LINE $1.98 Value NOW! $1.39
ROTARY MOWER BLADE FILE Specially Designed For Rotary Mowers 89c
ADJUSTABLE LOCK WRENCH $1.98 Value NOW! $1.39

BERNZRITE TORCH
Instant lighting. Has long lasting throw away fuel cylinder. Produces flame of 2300.
$6.58 Value!
FREE! EXTRA FUEL CYLINDER WITH EACH TORCH!
ALL FOR $4.69

MULTI-SOCKET WRENCH
$4.98 Value 2.98
"Each end of this heavy-duty wrench has 4 different size sockets, 8 sizes in all from 7/16" to 7/8". They swivel into place.

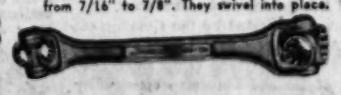

'KENNEDY' MACHINIST KIT
THE VERY FINEST!
$28.95 Value 24.95 No Money Down

A place for every type of precision tool. Seven vari-sized drawers with till in top. Made of extra durable heavy gauge steel. Baked-on enamel finish.

Aluminum YARD STICK
Buy this unbreakable aluminum beauty and you'll have a yardstick when you need it.
69c

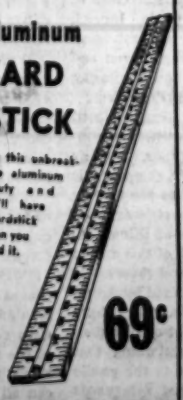

You'll want this new STANLEY Tool
"SURFORM"
for surface forming

SURFORM plane type $3.69
SURFORM file type $2.69
• Saves time, makes work easier on all kinds of materials!
• SURFORM forms the surface of wood, rubber, leather, plastics, copper, aluminum—even mild steel.
• 450 tough, sharp edges on the SURFORM blade.

CENTRAL HARDWARE
ORDER BY PHONE EV. 3-2070 Toll Phones Call Enterprise 811 Toll Free

LINDBERGH STORE — LINDBERGH AT BIG BEND — OPEN EVERY NIGHT
KINGSHIGHWAY STORE — 5414 S. KINGSHIGHWAY — Open Nites, Monday Thursday & Friday
WELLSTON STORE — 4250 EASTON AVENUE — Open Nites, Monday Friday & Saturday
DOWNTOWN STORE — 811 N. SIXTH AT DELMAR — Open Nites Monday & Thursday
N. UNION STORE — 4300 N. UNION — OPEN DAILY 9:00 'til 5:00

ST. LOUIS POST-DISPATCH
Founded by JOSEPH PULITZER, December 12, 1878
Published by The Pulitzer Publishing Co.
Telephone MAin 1-1111 — Address 1111 Olive St. (1)

THE POST-DISPATCH PLATFORM

I know that my retirement will make no difference in its cardinal principles; that it will always fight for progress and reform, never tolerate injustice or corruption, always fight demagogues of all parties, never belong to any party, always oppose privileged classes and public plunderers, never lack sympathy with the poor, always remain devoted to the public welfare; never be satisfied with merely printing news; always be drastically independent; never be afraid to attack wrong, whether by predatory plutocracy or predatory poverty.

JOSEPH PULITZER.
April 10, 1907.

Friday, July 12, 1957

LETTERS FROM THE PEOPLE

What We're Voting For

To the Editor of the Post-Dispatch:

The size of the vote Aug. 6 is of greater significance than the outcome of the charter election. The coming election will show how many of us take our opportunity and our responsibility seriously.

Thirteen of our citizens elected by the rest of us have written a charter for our consideration as a replacement for the old charter we adopted in 1914. With the help of experts and specialists, they have tried to bring in the best concepts, standards and usages of our new age.

Following principles now generally accepted as sound, they have concentrated vast power and heavy responsibility in one chief executive, the Mayor. A special Department of Administration supplies him with an organization through which to make his burden manageable.

A scientific budget procedure is established. Provision is made for an independently elected auditor to check all accounts, and a personnel system establishes merit as the basis for appointments, promotions and dismissals.

* * *

To make certain that the Mayor shall always remain the hired servant and never the boss, provision is made for his removal by the Board of Aldermen or directly by the voters.

The legislative power is vested in the aldermen. Both the Mayor and the voters have the veto power.

The voters may introduce bills and, if the Board of Aldermen fails to pass them, enact them into law.

The number of aldermen is reduced from 28 elected from single-member wards and one elected from the whole city to seven elected from such districts and eight elected at large, with the expected result of greater lawmaking efficiency and less wardism, without any serious loss in representation.

With the progress of racial integration and the gradual spreading of labor, racial and religious minorities into every part of the city, these changes seem in line with the trends.

* * *

Cohesive minorities can assert a powerful influence on the composition of the party lists for the elections at large, and with their continued strong position in the wards they may remain proportionately as well represented as under the old plan.

Full representation for all groups and viewpoints could, of course, be secured through the election of the whole Board of Aldermen from the city at large under some plan of proportional representation now successfully used in a few American cities and in several democratic foreign cities and states; but this system has gained only negligible support in St. Louis.

Our choice Aug. 6 is between the proposed modernized and much improved charter and the old and in many ways outmoded one.

Whether the one or the other is chosen, its operation will be seriously crippled and hobbled until either a state law or a constitutional amendment relieves St. Louis of the necessity of maintaining within the city two separate sets of officers for the performance respectively of county and city functions.

ARNOLD J. LIEN.

All-Star Choosing

To the Editor of the Post-Dispatch:

In reference to your editorial about choosing the all-stars, I believe it is a good idea. The only drawback is that it takes the choice away from the fans.

My suggestion would be to issue a ballot to each fan attending a game on a definite day or days—one ballot per fan. In this way the team would still be chosen by the fans, but on a more equitable basis.

Stuffing of the ballot box would be nil and it would give as good a representative vote by the fans as possible.

JOHN A. PLUMER.

After hearing the All-Star game broadcast I am sure the people of St. Louis will appreciate more than ever the wonderful announcing of Harry Caray—who makes each game live through a microphone.

The game started with a sing-song play-by-play description—devoid of life and spice. The first announcer lacks everything Harry Caray has:

The power of description, life in words, tension and excitement, exuberance.

In fact, it wouldn't be a real game without Harry at the Microphone.

A CARDINAL FAN.

Taxpaying Puzzle

To the Editor of the Post-Dispatch:

Certain parts of St. Louis county are covered by a law which requires a building permit to install windows on rear porches, inclose breezeways, etc. I approve of this law very much. However, when any type of improvement such as mentioned above is made, a deputy from the County Assessor's office determines how much the value of your property is increased and real estate taxes are then increased.

This increase in taxes I cannot understand and I feel that it is quite unfair. I installed windows and screens on my rear porch to protect it from the weather and to make it usable by my family on warm summer evenings. Now my property has been revalued and my taxes have been increased.

If I had not obtained a permit to make this improvement to my home the assessor's office probably would never have known about it. Would I be better off by not complying with the law?

PUZZLED.

A Sound Decision

Denounced as it will be by emotionalists and distorters of recent rulings of the Supreme Court, the unanimous decision in the Girard case is, in our opinion, both constitutional and sound.

The basic question was whether the Eisenhower Administration was prohibited by law from agreeing to the trial in Japanese courts of the Army Specialist Third Class for causing the death of Mrs. Naka Sakai last January on a range area in Japan. Federal District Judge McGarraghy of Washington had ruled that delivery of the Ottawa (Ill.) soldier to the Japanese authorities would violate his constitutional rights.

In reversing Judge McGarraghy, the Supreme Court is not unmindful of the trial rights of the American citizen involved in the controverted proceedings. Chief Justice Warren and his associates—only Justice Douglas who is in the Middle East did not participate—were at pains to describe the operations of the joint United States-Japanese committee under the Status of Forces executive agreement and its prolonged deliberations.

* * *

The justices also described how the issue was weighed by the Secretaries of State and Defense whose joint conclusion in favor of trial under Japanese authority was then confirmed by President Eisenhower.

All this procedure, says the Court, was legal and proper, and furthermore had been authorized by Congress when the Senate ratified the Japanese security treaty after considering the Status of Forces agreement which implemented it. The executive branch therefore had full authority to waive jurisdiction in the Girard case.

Significantly the Court adds that the wisdom of the arrangement for determining jurisdiction is for the executive *and Congress* to decide. In other words Congress can, subject to presidential veto, specify other arrangements for trial of service men overseas if it wishes; but under those which exist, the President can do what he did in the Girard case if he thinks it wise.

Although the question of Girard's probable punishment is irrelevant to the issue of where he should be tried, it is interesting to note that American military tribunals usually impose tougher sentences than do foreign courts. Thus Girard stands to get off with lighter punishment in Japan than he probably would have faced from a court-martial. And he has been assured that his government will supply counsel and otherwise fully protect his rights in the Japanese court, which has pledged a fair trial.

* * *

If there is probable benefit for Girard in the Supreme Court decision, there is a clear victory for the Eisenhower Administration.

One problem facing Washington these days is to convince other nations of our good faith in our foreign relations. Had the Supreme Court decision been to turn Girard over to the United States military law authorities for court-martial, this country would have broken its word on an agreement established as a consequence of its new role in the world. We would have gone far to convince other countries that our partnership with our allies was weak and expedient.

Undoubtedly the Girard decision will steam up the Brickerites behind the resolution of Republican Congressman Bow of Ohio to require the Eisenhower Administration to cancel the Status of Forces agreement. But if Congress thinks twice it will not make the mistake of needlessly multiplying the difficulties of the United States overseas.

Again the Supreme Court under Earl Warren has hewed to both the law and common sense. A historic term of our highest bench has closed with a decision of international importance.

Was the Hurricane Warning Slow?

It is a serious charge that Representative Thompson of Louisiana makes as a result of a 12-day inspection of coastal sections of his state. He demands an investigation of radio reports which he said "lulled victims of hurricane Audrey into a false sense of security." He declares that "someone lost track of the storm" and it struck while "one or two radio stations were saying there was no cause for alarm in Cameron" which was hardest hit of all.

There have been some reports from survivors that tend to bear out Mr. Thompson's charges. But the Weather Bureau says Audrey was one of the best forecast and best tracked hurricanes in history. The Civil Defense Administration, the Coast Guard and the Red Cross say that many of the 300 victims died because they refused to leave their homes despite the warnings. Mr. Thompson disputes their statements.

It should be possible to make an investigation that would establish all the facts. If there has been any use of whitewash, it should be exposed. If Congressman Thompson has been misinformed, he should be set right. A careful inquiry, in addition to answering Congressman Thompson, could provide facts that would be useful in meeting hurricanes that are sure to hit the Gulf territory in the future.

Must There Be Scandal First?

Senator Richard Neuberger's magazine article on the financing of national campaigns is all the more welcome because Congress refuses to accept the policy which he recommends.

His suggestions that the Treasury give each party 20 cents a voter, that a $10 tax deduction be allowed to encourage small campaign contributions, and that some free radio and television time be provided are, in effect, what Senatory Hennings of Missouri and Senator Gore of Tennessee have asked Congress to do. Indeed, similar proposals were made by President Theodore Roosevelt, by William Jennings Bryan and by many others concerned with the increasing role of money in the filling of public offices.

A subcommittee under Senator Gore disclosed in detail the unhealthy conditions which accompany the raising of campaign funds. Nobody argues that a modern nation-wide campaign is not expensive, but if these expenses are met by a relatively small group of partisan citizens there is cause for fear. Senator Douglas of Illinois repeatedly has pointed out that much of this money comes from seekers of privilege and favors.

European democracies are astounded by American campaign financing methods. They have accepted the principle that the cost of filling an office is part of the cost of maintaining that office and, so, properly chargeable to the public exchequer. And they have devised safeguards against the obvious abuses of such a system. We can learn from them. Even if we do not desire to outlaw personal contributions, it is easy enough to turn these from possible sources of corruption into devices for enthusiastic but modest participation in electioneering activities by the largest possible number of citizens.

Even when our office-seekers are men of the very highest character, the methods by which their campaigns are financed are tinged with scandal. Every man on Capitol Hill knows this. It is a dangerous kind of "practicality" to stick with the old system because it brings in the money when the money is needed. Will this system be abandoned only after a shocking scandal, or will the continued advocacy of men like Senator Neuberger bring the changes which should have been made years ago?

Again, the London Circle

Although American delegates to the London disarmament talks are still hoping for the best, the Soviet reply to the latest Western plan appears to leave the talks pretty close to dead center—which is about where they have been for a long time.

The West favors a 10-month moratorium on nuclear tests provided it is tied in with a future ban on military production of fissionable material.

The Russians favor a two or three year suspension of tests but they want it to be unconditional. They refuse to accept a ban on military production until after the use of nuclear weapons has been renounced.

Quite rightly, the West declines to renounce nuclear weapons until a full-fledged inspection and control system is in operation. To do so would be to renounce the principal deterrent to Soviet aggression. The farthest the West will go here is to agree that nuclear weapons shall not be used except to repel aggression under the U.N. Charter.

So there it is—the old circle, pretty nearly complete. How to break out remains the solemn question before the world.

In our opinion, the Russians are wrong when they insist on a showy "outlawing" of nuclear weapons as a condition of any agreement to halt military production. A generation of experience with the Kellogg-Briand pact has been enough to demonstrate the futility of broad, resounding but unimplemented declarations against war. The only kind of disarmament that counts is the kind that is verifiable and enforceable.

On the other hand, we also believe that the United States would be wrong to persist indefinitely in tying a moratorium on tests to a ban on military production. To a very large degree the ban on military production, at this stage, would be almost as meaningless a gesture as a renunciation of H-bombs. How can anybody know whether either side has actually halted military production of nuclear materials unless a far-flung inspection system has been established? And how can such a system be established within the short period of a test moratorium? And if compliance cannot be verified, why insist on the mere signing of a verbal pledge?

There are, in short, two ways to break out of the circle. The Russians could break out by abandoning their demand for "outlawing" of nuclear weapons. The West could break out by abandoning the condition it seeks to impose on a test moratorium.

American delegates at London believe that Soviet concessions may still be forthcoming once the Moscow government settles down after its recent crisis. If that hope is disappointed, the West should reconsider its own position. A moratorium on tests is needed to stimulate real negotiations for a more comprehensive disarmament agreement, and the West cannot afford to let it be said that it refused to accept this recess in the nuclear arms race.

Too Good to Throw Around

It is hard to think of anything we Americans take more for granted than paper—even if publishers and printers are bothered by its rising cost. We eat from paper plates as calmly as we write on paper sheets. We strike paper matches and carry paper bags. Paper is made into shoe-soles and freight-car wheels—and durable ones.

The average American uses more than 300 pounds of paper a year, according to a report just released by the United Nations Food and Agriculture Organization. But in most of Asia the per capita consumption is only nine pounds a year. There it is difficult to hold elections because it is hard to get the paper for the ballots. Newspapers serve as wrapping paper over and over again.

All of which does not necessarily mean that we Americans should use less paper. But we might swear off being litter-bugs. Don't throw that wrapper into the street; it's paper; it's rare stuff.

1918 Flu 1957

As the vanguard of the Asiatic influenza epidemic begins to be felt in the United States, recollections arise of the Great Flu Epidemic of 1918. The virus now sweeping up from Asia is classified as relatively mild, and nothing like that earlier scourge is expected. For the 1918 flu, called Spanish because it first broke out in Spain, killed more than half a million people in this country—half as many soldiers as fell overseas and more civilians than all the soldiers killed in the First World War. Throughout the world 20,000,000 lost their lives—12,000,000 in India alone. The toll was of the order of magnitude of the series of epidemics known as the Black Death which swept Europe in the Fourteenth Century and killed a fourth of the population of the Continent, or about 25,000,000.

In this country in 1918 between a fourth and a third of the entire population had flu. Whole families were stricken, leaving no one to nurse the sick. They were nursed by neighbors, often only slightly less ill than themselves. Schools, churches, theaters, saloons, race tracks, football stadiums and all other places of public assembly were closed. Political campaigns and public funerals were forbidden. Telephone service was cut in half; shipyards and munitions plants were crippled, and there were mine shutdowns.

Draft calls were canceled by the Government because the Army camps were too full already of the ill and dying. At one camp alone 5000 soldiers died of flu and the camp commander committed suicide apparently on account of it. Nineteen passengers on one Spanish liner homebound from the West Indies died en route.

Now, nearly 40 years later, with the countries of the world drawn so much closer together by quick and heavy travel, the flu viruses can spread faster and farther than ever they could in 1918. If the epidemic of that year were repeated today with only the medical weapons mankind possessed then, the prognosis would be even more unfavorable than it really was. But as the world has moved forward in communications, it has moved ahead in medicine also. We can all be very thankful for that.

Just a Thought

The Air Force has decided to abandon work on its guided missile Navaho. An official told newsmen "around" $500,000,000 has been spent on the project. A sum of "around" $500,000,000 would be enough to support the proposed school construction program—now stalled in Congress—for around two years.

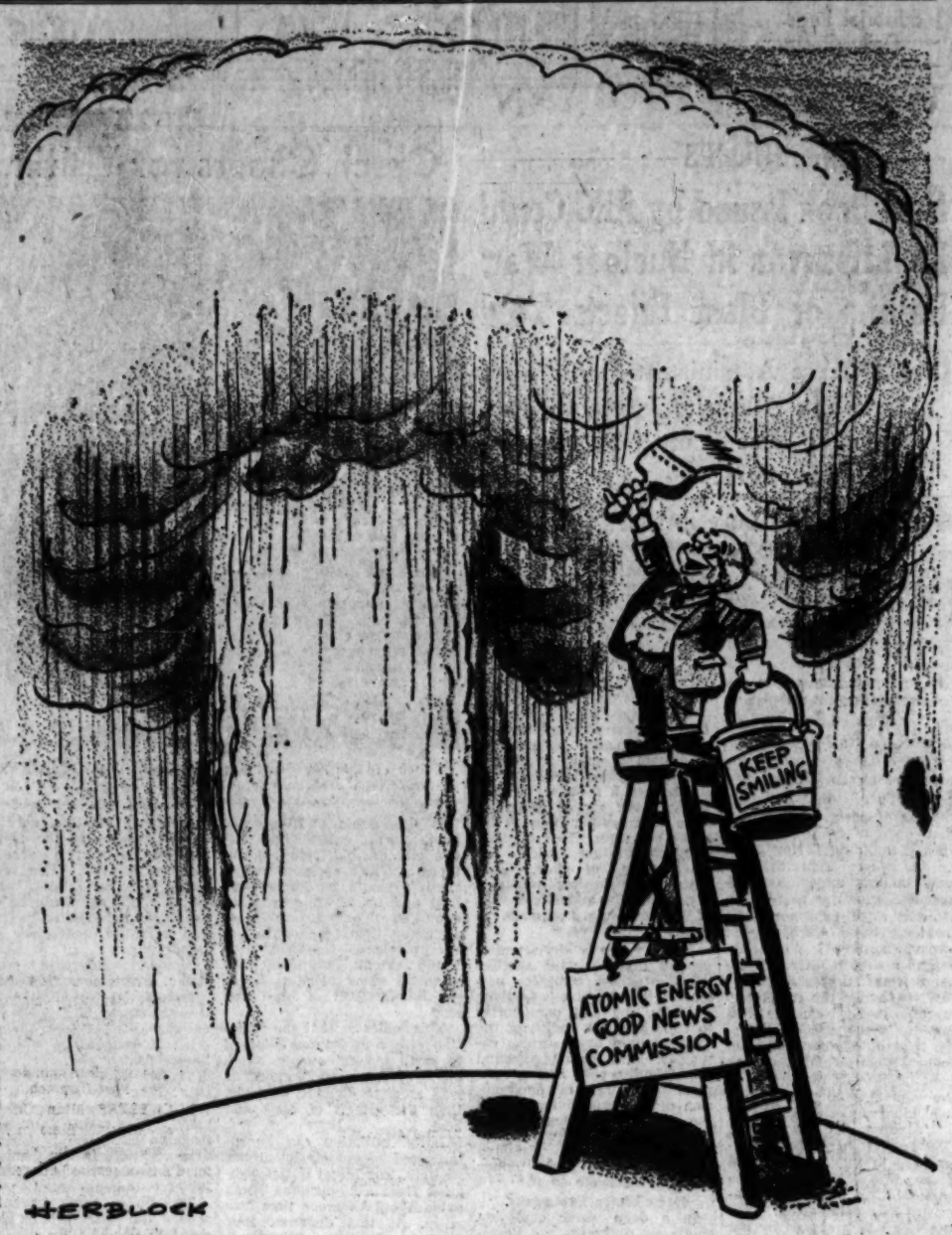

"I'M PAINTING THE CLOUDS WITH SUNSHINE"
—From The Washington Post.

Hell's Canyon and Missouri

The Mirror of Public Opinion

Issue affects farmers in this state who buy low-cost federal power; it affects taxpayers who would help support private dam; it affects all citizens who have a stake in fullest development of their natural resources, which may be 'forever lost.'

Clyde T. Ellis, General Manager, National Rural Electric Co-operative Association, in Rural Electric Missourian

If the Hell's Canyon issue is lost in the Northwest, you will pay dearly for that loss. Opponents of full and wise resource development always try to convince the public that a particular issue, such as the current fight for a federal construction of a high Hell's Canyon Dam, is a local issue in which other regions have only a negative interest. As a matter of fact, the Hell's Canyon issue is as important to Missouri people as if the Snake river ran through the middle of Missouri and one of your rivers were in Idaho.

This is so for many reasons. Perhaps most important is that resource development in general and the federal wholesale power program in particular are one indivisible whole, just as the economy of this great nation is an indivisible whole.

Private power companies know this. That is why all of them, in every part of the nation, attack and oppose the federal power program whenever and wherever the opportunity presents itself.

That's why they all oppose the high federal dam at Hell's Canyon. You may rest assured that the Idaho Power Co. does not regard TVA as of no interest to it (either in its Maine offices or its Idaho offices). Nor are the power and light companies in your state unconcerned about Hell's Canyon. They know that a direct blow at full development of Hell's Canyon is an indirect blow at the whole yardstick in the electric power industry, including TVA and the rural electrification program. They know it would help kill federal dams on the rivers of Missouri and neighboring states.

Thus, farmers in particular have learned over the past 20 years that their electric co-operatives not only constitute a vital part of the yardstick in the industry, but depend for their very existence on the other parts of that yardstick. They have learned that if vested interests can defeat a high Hell's Canyon dam today, it will merely serve to increase the private power industry's determination and ability to defeat other programs in other parts of the country tomorrow.

And farmers know that this will mean higher electric rates to them the day after tomorrow, no matter where they live. And, conversely, farmers know that preservation of the people's right to develop their own resources at Hell's Canyon today will be a victory for a TVA that remains strong and effective, for a rural electrification program that remains dynamic, and for a national economy that will continue to grow and prosper.

A second reason that Hell's Canyon is, in effect, "smack dab" in the middle of Missouri, is that the people of Missouri pay taxes, too. And, if the Morse-Pfost bill for full development of Hell's Canyon is defeated, the people of Missouri will share with taxpayers throughout the nation the dubious privilege of footing the bill for an interest-free loan of $30,500,000 to the Idaho Power Co. to ruin the taxpayer's own natural resources.

A third reason is that the rural electric co-operatives owned by your fellow farmers in the several Northwest states need to buy part of that potential power. Power supply is short in that area right now.

A fourth reason is that if the federal project is developed, the abundant low-cost power can be used to develop the low-grade phosphate ore of Idaho into fertilizer. It cannot be done otherwise.

A fifth reason is that if the high federal Hell's Canyon dam is not authorized by Congress at this session, Idaho Power Co. is going ahead with little dams in the bottom of the canyon, which will prevent the high dam from ever being built. Idaho Power Co. has been granted a Federal Power Commission license to build them. But the point is they will develop only a little over half the power that could be developed. The other would be forever lost. The amount lost would amount to nearly a billion dollars in a hundred years. That's your resource that would be lost.

Finally, the people of Missouri are as interested in their nation's economy as any other citizens. They know that the economy as a whole must pay the costs of development of our natural resources, whether that development be carried out by a "public" agency incorporated in Maine and franchised in Idaho or by the public agency known as the Federal Government.

This being the case, citizens in Missouri and throughout the economy are vitally interested in getting the most for their money. A high Hell's Canyon dam will give more than twice as much, dollar for dollar. What's more, the fruits of federal development will repay the economy its investment many times over while the profits of power company exploitation will go only to the pockets of the few.

Thus, Missouri people know, and should let their Senators and Congressmen know they know, that Hell's Canyon is their fight, too, and that their interests require the full development of their resources wherever they are, including those on the Snake river.

The Military Reviews Its Shooting

R. E. Stones in the Missouri Outdoor Writers' Association News

Some issues back I said that the military services were quietly but intensely fostering the sport of target shooting, both rifle and pistol, and that this sudden awakening to the sad fact that the United States didn't have any rifle or pistol shooters worthy of international competition was probably behind it all. I also surmised that probably this awakening was of Pentagon origin.

Now this is official. Both the Army and Navy have suddenly announced target shooting training plans of considerable scope and magnitude. Entirely new shooting standards are set up, new type targets quite similar to those recognized as official by the National Rifle Association are being distributed, and every military unit will be scheduled to compete with other units in mail and shoulder-to-shoulder shoots. In the case of the Navy this is especially startling because this branch of the service, excluding the Marine Corps, had dropped all pretense of any kind of small arms training for many years. I'm told that the Air Force is doing the same.

This editor thinks that all this awakening to the fact that our military, by and large, cannot hit the side of the proverbial barn door with a gun, may in some measure be laid at the door of Comrade Bogdanov and Co. If you have followed international shooting these past few years you will recognize the name of Bogdanov as one of the top Russian international team shooters who have so entirely dominated the shooting game to the discomfiture and annoyance of some of the sacred cows, particularly those who have held that we could lick the world for money, marbles or chalk. Perhaps we could, but we fell flat on our collective faces when we tried it with target guns.

AS TO THE LATEST FASHIONS

From The Wellington (Kan.) News.

We may take a poll to see what the women actually think about the latest fashions—sort of a Dior to Dior survey.

Between Book Ends

Stirring and Salty

SAILOR NAMED JONES, by Harvey Haislip. (Doubleday, 311 pgs., $3.95.)

The fantastic naval battles of Captain John Paul Jones are vigorously relived in this action portrait of the patriotic naval hero of the American revolution. Depicting the man's courage in the face of insurmountable frustrations and discouragements, the author shows great admiration and veneration for his time-honored hero.

John Paul Jones

In the daring encounter of the "Bonhomme Richard" with the more powerful British ship, "Serapis," Captain Jones's genius in handling his ship turned overwhelming odds against him into victory, shouting, "I have not yet begun to fight." He made this statement from a sinking ship, having been shelled by one of his own treacherous squadron.

Victim of the petty political byplays of the American commissioners stationed in France, Captain Jones found it most difficult for a man to maintain his honor and still outfit his ship properly for sailing against an enemy. He remained landlocked in France after gaining fame for his naval prowess. Although hailed as a great hero by the French, the gallant John Paul Jones never received this same recognition from the American commissioners, and he gained world fame only after his death.

The story gives a stirring insight into the life of an American great, who dreamed and wrote about a naval school where men could receive training in naval strategy while becoming gentlemen of the highest integrity.

Harvey Haislip, who is an Annapolis graduate, shows a familiarity with life aboard ship and gives his story a salty flavor.

JANE LODDEKE YEPEZ

Artist of the Old West

CHARLES M. RUSSELL, COWBOY ARTIST, by Austin Russell. (Trayne, 345 pgs., $4.)

St. Louisans, and quite a lot of other people who live west of the Mississippi river, know that Charlie Russell did more to interpret the Old West and its cattle and horses than any other artist. His drawings and paintings are treasures to whoever has them, and many of his sketches, like "Waiting for the Chinook," and "The Last of Ten Thousand," are familiar to thousands.

This lively and vivid biography is by Charlie Russell's nephew who lived in his home for many years when the artist was at Lake Macdonald, Mont., in one of his most productive periods. He has captured the flavor and spirit of the man, and made the book lively with quotations of conversations, and the many scenes in which he remembers his uncle.

A seasoned writer—he was once a cub reporter on this paper — young Russell knows how to put a biography together and make it good—and this is good. He also knows how to choose illustrations, some of them prints of the artist's best known pictures.

RUTH WALKER.

Guide to Flying

MODERN AIRMANSHIP, edited by Col. Neil D. Van Sickle, U.S.A.F. (Van Nostrand, 880 pgs., $9.75.)

All the basic aspects of modern flying are comprehensively covered in this monumental work: Weather, aerodynamics, structure and propulsion of a plane, instruments and tactics of flight, air navigation, airport layout, plane servicing, and official organizations that control air traffic. It is the work of 19 recognized authorities collaborating under Col. Sickle. Well indexed and illustrated, it should appeal to beginning flyers as well as veterans and military as well as civilian.

WALTER LIPPMANN

President's Civil Rights Confusion

WASHINGTON.

ONCE AGAIN, AS WITH THE BUDGET, the President has let it be known that he is not sure he is fully in favor of a major measure which has been put forward by his Administration. Indeed, in the case of the civil rights bill, it appears that he has had a quite misleading impression of what is in it.

Thus, at his press conference on July 3, he said in reply to a question that while he is not a lawyer and did not "participate in drawing up the exact language of the proposals," he did know "what the objective was that I was seeking." It was "to prevent anybody illegally from interferring with any individual's right to vote if that individual were qualified under the proper laws of his state." Protecting the right of Negroes to vote in elections for federal officials is, in fact, the objective of Part IV of the bill.

Russell

But the objective of Part III is to strengthen the federal power to enforce all the civil rights laws, including the law which calls for integration in the public schools.

Did He Read His Bill?

The President has certainly been misled, in fact it is hard to see how he can have read the bill, if he thinks that it is directed solely, or predominantly, at securing and protecting the right to vote.

For, as the text shows clearly, the bill is a comprehensive measure for the better enforcement of all these civil rights, which exist in the laws but are in fact denied or nullified in various parts of the country.

The President's lack of understanding of the bill enabled Senator Russell of Georgia to score heavily when he charged that the bill was an "example of cunning draughtsmanship," and that it was promoted by a "campaign of deception."

No Deception in Text.

It certainly is puzzling to find the President so inadequately informed about the objectives of the bill. But whatever the reason for his misunderstanding, there has been no cunning deception. The text of the bill makes it quite obvious that much more than the right to vote is involved.

The Attorney General, Mr. Brownell, during the hearings in the House committee and in a memorandum, dated April 9, 1956, specifically included integration in the public schools among the federal activities to be promoted by the bill.

There is no doubt, therefore, that the objectives of the bill are much wider than to secure and protect the right to vote. This raises great questions of principle and of national policy.

While the right of qualified adults to vote and the right to have their children attend unsegregated schools are both civil rights, there are important difference between the two kinds of rights.

Voting and Integration.

Senator Russell himself recognized this in his speech of July 2, when he said that "the American people generally are opposed to any denial of the right of ballot to any qualified citizen" but that even "outside the South there are millions of people who would not approve" of the use of force to compel integration.

In principle, it is the duty of the Federal Government to use its legal powers to secure and protect the right to vote. But to promote integration it is its duty to use persuasion in order to win consent.

The objectives — voting and integration — ought not be lumped together, and the wise thing to do now would be to accept an amendment to the bill which separates them.

Big Advance in South?

No doubt there would still be a die-hard opposition in the Deep South. But a bill which did only what the President thinks that this bill does, would be much harder to defeat.

It would be hard to filibuster against it for any long time. For there are indeed millions of Americans outside the South who think that it is high time that the right to vote was respected.

They do not think, however, that integration in the public schools can be or should be enforced more rapidly than local sentiment will accept it.

In so far as the right of Southern Negroes to vote can be secured and protected, they will acquire powerful means for establishing all their rights. I am not sure whether Senator Russell's remarks, which are quoted above, really mean that Southerners of his eminence are now prepared to concede the right to vote. But if they do mean that, they mark a very great advance for the cause of civil rights.

A disfranchised minority is politically helpless. Let it acquire the right to vote, and it will be listened to.

GUILD DEMANDS U.S. LIFT CHINA NEWS BAR

Calls Order 'Offensive Intrusion Against People's Right to Know.'

The American Newspaper Guild convention adopted a resolution last night demanding that Secretary of State John Foster Dulles rescind the State Department bar against United States newsmen traveling in Red China.

The convention, meeting at Hotel Sheraton-Jefferson, approved the resolution which called on Dulles to rescind the policy "immediately and without qualification."

The State Department bar was termed by the Guild "an offensive intrusion against the people's right to know in a democracy such as ours, and an unwarranted hindrance of newsmen in pursuit of their duty to keep our people informed."

The union resolution said that "while the State Department temporizes, the American people are hampered in their assessment of recent developments in Communist China by lack of information from within Communist China itself."

In another resolution, the Guild convention urged the United States Senate to adopt speedily the pending civil rights legislation. The convention appealed to "the patriotism, humanity and good will of the Senators to adopt the civil rights legislation which for so long has been blocked by ignorance, prejudice and filibuster."

The convention also cleared the way for establishing within the union a nationwide wire service local. The 250 delegates approved changes in the Guild constitution to permit organization of the local, which would include all Guild members employed by the news wire services.

Wire service employes now are members of locals in cities where they are stationed. The new local would not be organized until next year.

The five-day convention will end today. The Guild represents 29,355 members who are employed in the news and commercial departments of newspapers and other news-disseminating agencies.

BOAT IS RACING AGAINST TIME ON MISSISSIPPI

The summer boat racing season on the Mississippi river was opened officially at dawn today when two North Little Rock (Ark.) men sped away from a New Orleans wharf in a powerful motorboat, intent on beating the record run upriver to St. Louis.

Predicting they possibly could reach their destination in less than 35 hours, Roy Cullum and Lyndon Graham got a fast start on the 1053-mile journey. The record of 39 hours, 41 minutes was established last year by John Springmeyer and Lee Sawyer of St. Louis.

Ahead of the Arkansas men was a swollen river filled with floating debris which could end the race against time at any moment. Cullum and another companion held the New Orleans-to-St. Louis record briefly last summer before the Springmeyer-Sawyer team made the faster trip.

A large silver cup, presented by the St. Louis Boat and Yacht Club, goes to the record holder.

George J. Giannini Dies.

SAN FRANCISCO, July 12 (AP)—George J. Giannini, last of the famous Giannini brothers, died yesterday at the age of 80. He was the younger brother of the late A. P. Giannini, founder of the Bank of America, and Dr. A. H. Giannini, also a financier.

Studying Asian Flu Virus

—By a Post-Dispatch Photographer.

DR. G. O. BROUN, director of the virus laboratory of St. Louis University's department of internal medicine, and MISS ROSE RITA SCHMIDT, research assistant, begin study of influenza virus responsible for epidemics in the Far East. Purpose of study is to enable prompt detection should new infection occur here.

BLAIR IN THIRD DAY OF TESTS AT CLINIC

Mayo Physicians May Not Report Findings Before Monday.

By a Special Correspondent of the Post-Dispatch.

ROCHESTER, Minn., July 12 —Gov. James T. Blair of Missouri was going through his third day of tests of his general physical condition at the Mayo clinic today—an examination that may not be completed until Monday.

His son, James T. Blair III, who arrived by automobile today from Sedalia, Mo., said the Governor's physicians had not so far reported any of their findings and probably would not until the tests are all finished.

The Governor's wife and his brother, Circuit Judge Sam Blair of Jefferson City, Mo., also are here.

The condition that prompted the general check-up here has been described by members of the family as one of persistent fatigue.

The decision to come here was made following initial tests this week in a hospital at Kansas City.

In Gov. Blair's absence from Missouri his duties are being performed by Lt. Gov. Edward V. Long as acting governor.

EDWARD K. LOVE ESTATE INVENTORIED AT $1,880,135

The estate of Edward K. Love, real estate dealer and wildlife conservation leader, was valued at $1,880,135 in a report filed yesterday in probate court for tax purposes. Mr. Love, who lived at 44 Westmoreland place, died in March 1953, at the age of 83.

Principal asset in the estate is a one-fifth interest in the Love Joint Group Venture, a family-controlled firm which makes real estate loans and invests in securities. Love's share was valued at $1,096,143.

Frank Morris, the appraiser, assigned a value of $143,202 to assets in the Edward K Love Conservation foundation established in 1938, the income to be spent for purposes to be recommended by the State Conservation Commission. Under terms of a will the estate was left in trust for his widow, Mrs. Laura S. Love.

GRAVE IN BRITAIN MAY BE THAT OF LAST TRIBAL KING

HERTFORD HEATH, England, July 12 (AP)—Discovery of what archeologists say may be the grave of the last tribal king to rule southeastern Britain before the Roman conquest 1900 years ago was announced today.

The ruler was King Cunobelin of the Belgic tribe, immortalized in literature as "Cymbeline" in Shakespeare's play.

The grave, 8 feet long and 3 feet deep, was uncovered by workmen laying drains for a housing development. In it were the remains of a wheeled vehicle, strips of iron and bronze, a glass bowl and a quantity of pottery.

Archeologist G. Ridsdill Smith told a reporter:

"The things were of such richness and importance that clearly they belonged to a chieftain, or someone very important, possibly even King Cunobelin, who is Shakespeare's Cymberline."

Experts of the British Museum said the grave dates from the first half of the First Century A.D.

2000-YEAR-OLD BUDDHIST PILLAR IS FOUND IN NEPAL

KATMANDU, July 12 (UP)—An Ashoka pillar believed to be more than 2000 years old has been found buried deep in ground near Buddha's birthplace of Lumbani in western Nepal.

The pillar is the fourteenth discovered so far in many parts of Asia. They were biult by the Emperor Ashoka to display edicts of Buddha. Their discovery has been hailed as of great archeological importance.

6 • MANY

. . . St. Louisians are winning dance courses over their telephones from Arthur Murray. Listen for yours.

Kiefer's Est 1915

ENGRAVED

Wedding Invitations and Announcements

"2 fine Stores" 5204 Gravois Ave. HU. 1-3240 38 Hampton Village PL. 2-1414

TEACHERS HEAR CHEMISTRY SPEAKER

Joseph A. Becker Tells of Field Emission Microscope, Other Advances.

The field emission microscope and other improved scientific instruments are yielding valuable information on what happens when metal surfaces come in contact with gases under various conditions, Joseph A. Becker, research physicist for the Bell Telephone Laboratories, said here yesterday.

Becker, former consultant to the National Research Council, delivered the fourth and final lecture of a series before the St. Louis University Institute for the Teaching of Chemistry at the university's School of Medicine.

He told the audience, consisting of more than 50 high school chemistry teachers, that a thorough understanding of the mechanism of surface reactions would contribute to insight into a number of important industrial problems, particularly in the fields of petroleum and commercial chemistry.

With field emission microscopy, Becker said, it is possible to see highly magnified images of small metal points, revealing individual atoms or molecules, and to study the changes that occur as a gas, such as oxygen, comes in contact with a metal. Delicate gauges record what is going on.

The field emission microscope was invented in 1937 and is a magnifying device in which high electrical fields pull electrons out of cold metal surfaces. The electrons travel from a sharp metal point to a fluorescent screen, where they produce a million-volt magnification of the density of electrons coming from the point.

Such microscopes, it was explained, have a ten times higher magnification than an ordinary electron microscope, which produces a shadow of the object under observation. In the emission picture, electrons in great quantities make a bright spot on the fluorescent screen.

One practical application of metal surface studies is the development of corrosion-resistant metals, Becker told the Post-Dispatch, but a much more important application is in the field of catalysis. The latter, he said, forms the basis of about 90 per cent of the petroleum and chemical industry.

In the processing of oil to make various petroleum products, use of catalysts facilitates the manufacture of gasoline and has a major role in making ethylene, which is made into polymers and ultimately into plastics.

The Institute for the Teaching of Chemistry was founded seven years ago and is under direction of Theodore A. Ashford, professor of chemistry.

Heads College

SISTER MARY MARGUERITE SHEELEY

SISTER MARGUERITE HEADS FONTBONNE

Kansas City Native — Was Assistant to Late President of College.

Sister Mary Marguerite Sheeley, C.S.J. has been named president of Fontbonne College, it was announced today by Mother Lillia Marie Monaghan, St. Louis provincial of the Sisters of St. Joseph of Carondelet who operate the school.

Sister Marguerite succeeds Sister Susanne Marie Vachon, who died June 25. She had been acting as assistant to the president since last August.

A native of Kansas City, the new president holds a Master of Science degree from St. Louis University. She took advanced studies at Kansas State College, and last summer was guest lecturer in biology at the College of St. Rose, Albany, N.Y.

Sister Maruerite came to Fontbonne as an instructor in biology in 1936. In 1943 she went to Kansas City to head the biology department of the College of St. Teresa, and two years later was made dean. In 1948 she returned to Fontbonne as director of the biology department.

Before joining the Fontbonne staff she taught here at St. Joseph's Academy and three grade schools, St. Agnes, St. Matthew and the Presentation of Our Lord.

Leaders Show The Way.

JASONVILLE, Ind. (UP)—Twelve civic leaders kicked off this town's "clean-up campaign" by scrubbing the streets and sidewalks in the business district at 5 a.m.

ROLAND M. HOERR SR. DIES AFTER STROKE

Head of Rail Equipment Firm Was Conservationist, Washington U. Director.

Roland M. Hoerr Sr., an active conservationist and president of the Western Railway Equipment Co., died today at Barnes Hospital, after suffering a stroke at his home Sunday. He was 65 years old.

In 1945 Mr. Hoerr was elected a member of the board of directors of Washington University. He was a native St. Louisan and graduated from the school.

Mr. Hoerr also was active in a group of family businesses, being chairman of the board of the Midvale Mining & Manufacturing Co. and the Midvale Material Handling Co. and also president of the Railway Devices Co. and the St. Louis Wholesale Cut Flower Co. His office was at 2736 LaSalle street, home of the two railway equipment firms.

An avid duck hunter, he was a vice president of Ducks Unlimited, Inc., and a member of the Dardenne Duck Hunting Club. He usually hunted in St. Charles county, although going as far as Canada for shooting.

Surviving are his wife, of 8 St. Andrews drive, Ladue; two sons, Rowland M. Hoerr Jr., Mosley road, Creve Coeur, and Louis A. Hoerr II, 7008 Waterman avenue, University City, and a sister, Mrs. Esther Schaedelbach, of St. Louis county.

Memorial services will be at 2 p.m. Sunday at St. Peter's Episcopal Church, 110 North Warson road, Ladue. Buriel will be private.

FUNERAL TO BE TOMORROW FOR DANIEL R. BISSELL SR.

Funeral services for Daniel R. Bissell Sr., a retired real estate executive, will be at 1 p. m. tomorrow at Alexander and Sons undertaking establishment, 6175 Delmar boulevard. Burial will be in Bellefontaine Cemetery.

Mr. Bissell, who was 75 years old, died yesterday at his home, 10225 Bellefontaine road, Bellefontaine Neighbors. He had suffered from a heart ailment for seven years.

He was a great-grandson of Revolutionary War General Daniel Russell Bissell. Surviving are his wife, Winter; three daughters, Mrs. Richard W. Horner, Mrs. Robert M. Smith and Mrs. F. R. Wiederholdt, and a son, Daniel R. Bissell Jr.

PERCY J. ORTHWEIN ESTATE PARTLY IN MARITAL TRUST

Property equal to half of the worth of Percy J. Orthwein, president of D'Arcy Advertising Co., was left in marital trust to his wife, Clara Busch Orthwein, in a will filed today in probate court at Clayton. No estimate of the value of the property was given.

The rest of the estate was left to two sons and six grandchildren after distribution of $45,000 in special bequests, including $5000 to the St. Louis Society for the Blind and $5000 to the Central Institute for the Deaf.

The sons, Adolphus Busch Orthwein and James Busch Orthwein, will each receive a one-fourth share of the balance. One-half of the balance will be left in trust to the grandchildren. Orthwein, who lived at 2701 South Lindbergh boulevard, St. Louis county, died July 2 at the age of 68.

PRESIDENT HAS GRANDNIECE

SAN FRANCISCO, July 12 (AP)—President Eisenhower has a new grand-niece, Lyn Alyson Eisenhower, daughter of Mr. and Mrs. Lyn E. Eisenhower. The father, a San Francisco attorney, is a son of the late Roy Eisenhower, a brother of the president.

51,000 SCOUTS, LEADERS OFFICIALLY OPEN JAMBOREE

VALLEY FORGE, Pa., July 12 (AP)—America's Boy Scouts today officially opened their fourth national jamboree.

Four Eagle Scouts raised the flag as 51,000 Scouts and their leaders stood at attention.

Though thousands had been living for more than three days in tents pitched on this historic land made famous 180 years ago by George Washington's colonial army, the week-long jamboree that ends next Thursday has been unofficial until today.

A big pageant tonight will feature "a roll call of the regions" —with Scouts portraying in various tableaus the heritage, traditions and local characteristics of United States areas. Vice President Richard M. Nixon will participate.

32 BOOKS OVERDUE 22 YEARS LEFT ON LIBRARY STEPS

NEW YORK, July 12 (UP)—A book borrower stole up to the doorstep of a Brooklyn public library earlier this week and deposited a carton of 32 books that had been checked out in 1935, officials of the library disclosed yesterday.

The anonymous reader's fine —calculated on the basis of 2 cents a day for each overdue book—would amount to $5621, the library said.

UP TO 15° COOLER INSIDE WITH AMAZING NEW WINDOW SCREEN

Kaiser Aluminum ShadeScreen stops sunny heat rays cold—before they can enter your home

You enjoy these other ShadeScreen features, too!

- Daytime privacy—because you see out, but others don't see in.
- Freedom from glare—because only *soft* light can enter your rooms.
- Fade protection—because harmful, direct sun never touches your furnishings.
- No maintenance — because ShadeScreen can't rust, never needs painting.

Available now in do-it-yourself rolls. Also available in standard frames.

AVERAGE WINDOW $3.00 Approximately

Come in and see it on demonstration and GET YOUR FREE SAMPLE

Arnold Hdwe. & Paint Store, 8800 Gravois, FL. 2-8948	Brashear-Berger Hardware & Paint, 735 Marshall, WO 1-0100, Webster Groves	Melcher Schaaf Hdwe. & Lumber Co., 4800 Natural Bridge, EV. 3-8788
Big Bend Lumber Co., 3515 Big Bend, MI. 7-2900	Manley Hills Hardware, Inc., 7913 Page, PL. 5-0085	Andrew Schaefer Sup. Co., 4230W Natural Bridge, JE. 1-8888
Central Hardware Co., 8250 Easton Ave., 1818 S. Kingshighway, 911 N. 9th St., 4200 Union	Hathaway Paint & Hdwe. Store, 8307 Dunn, VA. 7-8060	Schramm Hardware, Inc., 8824 Gravois, FLanders 1-1200
Big Bend & Lindbergh, EV. 3-2070	Kingston Hardware, 2911 Telegraph Rd., TWinbrook 2-1123	Southern Heating Co., 825 Lemay Ferry Rd., FL. 3-5800
	Karle Hdwe. & Appliance, 810 St. Francis, TEmple 7-3400	Yorkshire Hardware Co., 8873 Watson Rd., NO. 1-0404

NOW COMPLETE HOME AIR CONDITIONING with Whirlpool

FOR LESS THAN THE COST OF WINDOW UNITS! WE HAVE PREPARED THE MOST FANTASTIC DEAL EVER OFFERED HOME OWNERS WHO ARE INTERESTED IN COMPLETE HOME AIR CONDITIONING

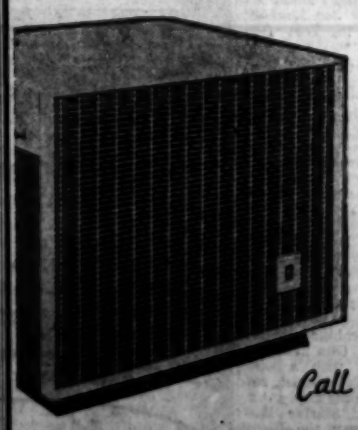

FOR ONLY 399.95 Plus Installation

TAKE 3 YEARS TO PAY

NO PAYMENT TILL AUGUST

• 5-Year Warranty

Controls Temperature Automatically

Call For FREE SURVEY

MODERN LIVING CENTRE

4664 S. Grand 9 to 9 MON. THRU FRIDAY 9 to 6 SATURDAY PL. 2-8400

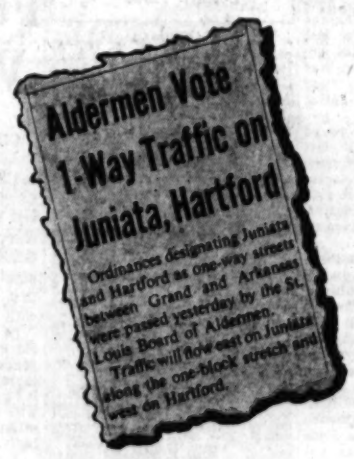

Your bank is happy to cooperate with the Board of Aldermen in progressive moves for the benefit of our community and our customers. It is felt that this new traffic regulation will relieve congestion on Hartford Street and make it easier to enter our parking lot and to reach our Drive-In tellers.

For your convenience, we suggest the most direct and convenient way to reach our Bank Building, our Parking Lot and Drive-In Windows now will be as shown on this map.

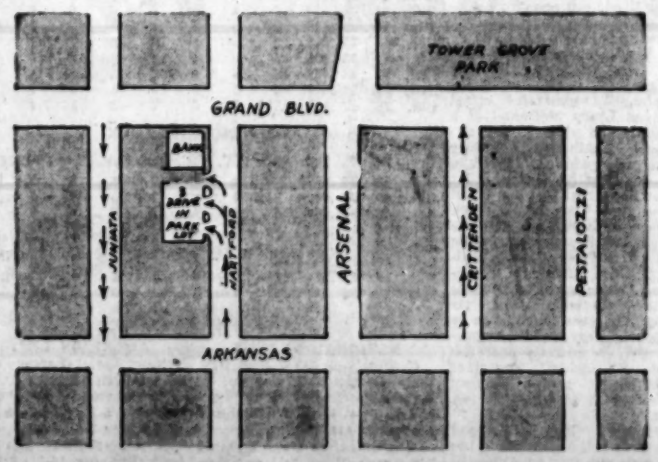

We ask your indulgence during the first week or so of the change

TOWER GROVE BANK AND TRUST COMPANY

GRAND BLVD. AT HARTFORD

THE BANK THAT TAKES PRIDE IN ITS HUMAN INTEREST SIDE

Cards Can't Find Trace of Antonelli, Bonus Baby Nobody Loved

Giants' Polished Lefty Is 1-0 Victor

By Bob Broeg
Of the Post-Dispatch Staff.

NEW YORK, July 12—Ten years ago after the 1948 All-Star game in St. Louis, Johnny Antonelli was a most embarrassed, ill-at-ease teen-ager. Today, just after the latest inter-league classic at Busch Stadium, he is, unfortunately for the Cardinals, a poised, polished and most efficient pitcher.

The decade's difference was emphasized by the circumstances surrounding the indirect part Antonelli, a handsome young man from Rochester, N.Y., played in the two most recent red-letter All-Star dates back home.

At the time of the '48 midseason extravaganza at Sportsman's Park, Antonelli was anathema to most of his new teammates, the pennant-contending Boston Braves, who resented the 18-year-old schoolboy as well as the management that had given him $65,000 and, in addition, draped him like a millstone around their necks, having him take up a valuable place on the big league roster.

No one was more angry than tobacco-chewing rangy Johnny Sain, sidewheeling righthander who teamed with Warren Spahn and, as the saying went, a day of rain to pitch the Braves to a pennant that year. At the All-Star game Sain, en route to 24 victories, threatened a sitdown strike in a protest meeting held in Owner Lou Perini's suite at the Hotel Chase.

A Boost, and A Knock.

Sain got his increase, a boost beyond $25,000 to become at the time, it was said, the highest-salaried pitcher in the history of the National League. Antonelli, who had been signed only a few days earlier, was not relieved, however, by the unfavorable publicity. Sain, everyone knew, had made his pitch for more dough on the basis that Perini sure could afford it if he was able to pay so much to a kid who hadn't won—and wasn't going to win—a game that year.

Antonelli, who saw only four innings action between late June and the end of a hectic pennant race, was a pioneer bonus player, just behind Curt Simmons and Robin Roberts, for instance, and he, too, went on to fame as well as fortune. For the Giants, that is, not the Braves, who unwisely gave up on him in a February, 1954 deal that sent Bobby Thomson to Milwaukee, momentarily.

The 6-foot, 1½-inch Antonelli is so able now, after having posted 20-game seasons twice for New York in the last three years, that he was selected for this year's All-Star team even though a slow start had kept him from being better than .500 at the time.

The strong-armed 195-pound southpaw, who'd saved last year's National League victory at Washington with four scoreless innings, didn't get into Tuesday's game at St. Louis, though he warmed up repeatedly.

"That," he said, smiling, "was the Cardinals' hard luck."

Antonelli, who'd remembered himself the difference the 10 years between St. Louis All-Star games had meant, wouldn't have faced the Redbirds yesterday if he'd worked Tuesday. And it's doubtful any other Giant pitcher could have matched his 1-0 performance that snapped a five-game Redbird winning streak which cut their league lead to two lengths.

Antonelli's eighth victory against seven defeats—he owns a 63-43 record in a New York uniform—was a five-hitter in which the Cardinals got only three men to second base, just one to third. He walked two, struck out five and impressed the league leaders with the way he mixed speeds on both his powerful fast ball and sharp curves.

Voice of Experience.

"He's back in stride now," said former teammate Alvin Dark, shaking his head. Dark, Boston shortstop when Johnny signed in '48, saw him progress to the 21-victory pennant pitching performance in 1954 when he also posted an 0.84 ERA in the World Series the Giants won from Cleveland in four straight.

Antonelli's masterful effort deprived Lindy McDaniel of a well-deserved victory. The 21-year-old righthander, another bonus player who came through, was so effective keeping his sinker down that just one Giant passed first base in the seven innings of three-hit ball he pitched. Sadly, that exception went all the way, Catcher Valmy Thomas lifting a sixth-inning homer against the front of the left-field stands, far enough from the foul line to be considered legitimate enough.

"I got the ball up near the waist and inside," the older McDaniel boy said as brother Von listened glumly. "A bad pitch."

Bad, yes, but still good enough to win except when the Cardinals run into an Antonelli who overcame teen-aged embarrassment to become wise as well as healthy and wealthy.

Holland Unbeaten in European Tourney

MANNHEIM, Germany, July 12 (AP)—Holland pounded out a 10-to-1 victory over Spain yesterday and gained the lead in the European baseball championships.

Dutch pitcher Nico Brangs struck out 16 apd gave up only five hits. Four Spanish hurlers allowed 10 hits and their mates committed 12 errors.

Holland leads the tournament with three victories and no losses.

The Battle of Ebbets Field

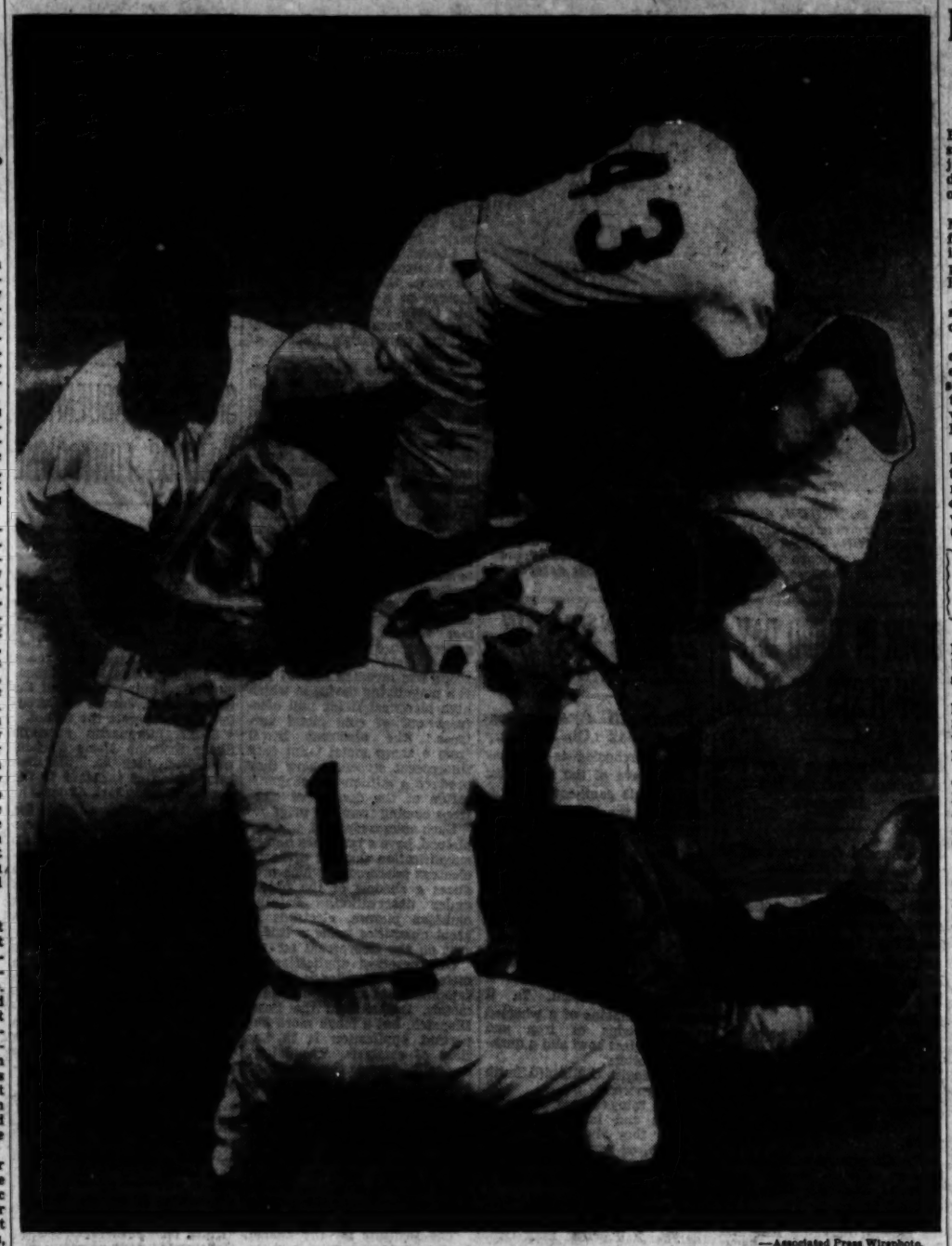

—Associated Press Wirephoto.

Two Cincinnati players are pounded to the ground by Dodgers in a brawl which erupted in the seventh inning of series opener at Brooklyn. The Dodgers' CHARLIE NEAL (43) takes a punch at DON HOAK of the Redlegs as ROY CAMPANELLA (39) of Brooklyn tries to separate Cincinnati's RAUL SANCHEZ, on ground at right, from JUNIOR GILLIAM, not shown. The Dodgers' DON NEWCOMBE, left, has his arms around Redleg GEORGE CROWE (13). In foreground is PEE WEE REESE of Brooklyn. The fight started after Pitcher Sanchez sent Gilliam sprawling in the dirt with a ball close to his head.

Zero Hour

CARDINALS

	AB.	R.	H.	O.	A.
Blasingame 2b	— 3	0	1	2	1
Dark ss	— 3	0	0	1	3
Musial 1b	— 4	0	1	13	0
Schofield	— 1	0	0	1	0
Kasko lf	— 4	0	1	1	0
R. Smith rf	— 4	0	0	2	0
H. Smith c	— 4	0	0	7	1
Cooper	— 1	0	0	0	0
L. McDANIEL p	— 2	0	0	0	0
Schoendienst	— 1	0	0	0	0
WILHELM p	— 0	0	0	0	0
Totals	— —32	0	4	24	17

NEW YORK

	AB.	R.	H.	O.	A.
Lockman 1b	— 3	0	1	12	0
Dark ss	— 3	0	0	1	3
Mays cf	— 3	0	0	3	0
Thomas rf	— 3	0	0	1	0
Spencer 2b	— 3	0	0	1	1
Rhodes lf	— 3	0	0	1	0
Virgil lf	— 1	0	0	0	0
Brosnan ss	— 3	0	1	0	6
ANTONELLI p	— 3	1	0	0	0
Totals	— —26	1	3	27	10

Batted for Wilhelm in ninth.
Batted for Musial in sixth.
Batted for Schoendienst in eighth.

Cardinals	0	0	0	0	0	0	0	0	0— 0
New York	0	0	0	0	0	0	0	1	x— 1

Error—Thomas. LOB—Cards. 4; New York 2. 2B—Antonelli 2, L. McDaniel 1. SO—Antonelli 6, Wilhelm 1, McDaniel 1. BB—Antonelli 2, Wilhelm 2 in 1, McDaniel 3 in 7. HBP—by Wilhelm (Thomas). WP—L. McDaniel 1 and 1. Winner—Antonelli (8-7). Loser—L. McDaniel (8-8). U—Soar, Gorman, Burkhart, Dixon. T—1h, 50m. A—8021.

WESTERN LEAGUE

Pueblo 12, Sioux City 4.
Albuquerque 2, Lincoln 1.
Colorado Springs 5, Des Moines 4 (11 innings).
Amarillo 6, Topeka 5 (11 innings).

Four Players Fined $100 Each, Warned Against Renewing Brawl

CINCINNATI, July 12 (AP)—President Warren C. Giles of the National League today fined Cincinnati Redlegs Don Hoak and Raul Sanchez and Brooklyn players Charley Neal and Junior Gilliam $100 each for last night's fight and warned them that repetition would be dealt with severely.

In a separate telegram to Hoak, Giles warned him against renewing his quarrel with Neal, saying any such action "whether it be on the field or off the field will be considered a serious offense and dealt with accordingly."

NEW YORK, July 12 (AP)—Think that was a torrid first half of the season in the National League? Well, you ain't seen nothin' yet, what with a player feud, a couple of no-hit bids and injuries to key players popping up in the breakaway for the final run to the pennant.

Taking the happenings one at a time:

1. Cincinnati's Don Hoak vowed "I'll get that Neal before this series is over, either on or off the field," while still riled up after being tagged with an "ambush" right hand from Brooklyn's Charlie Neal in the second of two fights last night at Ebbets Field. The Dodgers won it 5-4 on the second of Duke Snider's pair of two-run homers after Brooklyn's Jim Gilliam and Cincinnati's Raul Sanchez started a big seventh-inning brawl when Gilliam was low-bridged by a Sanchez pitch.

2. After Chicago's Bob Rush had hurled no-hit ball against Philadelphia for seven innings only to lose 1-0 in 11 innings, rookie Jack Sanford set down the Cubs with 7⅓ innings of perfect ball for his eleventh victory, 3-1, and a twi-night sweep that hoisted Philadelphia into second place. The Phils, however, again lost Catcher Stan Lopata, this time with a wrenched knee.

3. Milwaukee, slipping from second to third (one percentage point behind the Phillies) despite a 7-2 victory at Pittsburgh, lost Shortstop Felix Mantilla and Center Fielder Billy Bruton in a fielding collision.

4. Southpaw Johnny Antonelli held St. Louis to five hits to win, 1-0, as the New York Giants shaved the Cardinals' first-place edge to two games and ended their winning streak at five games.

Orioles Climb to Fourth.

In the "drab" American League, Mickey Mantle's twenty-third home run gave the first place New York Yankees a 3-2, 11-inning victory at Kansas City and a 3½-game lead over Chicago's White Sox, beaten 6-5 by Washington. Third-place Boston went 10 innings to beat Detroit 9-7. And Baltimore jumped from sixth to fourth with a pair of 5-4 decisions over Cleveland, the first in 11 innings.

The opener of a three-game set against Brooklyn found Cincinnati Manager Birdie Tebbets making the point-blank statement that "every Brooklyn pitcher has orders to dust off a batter when the count is two strikes and no balls." Brooklyn Manager Walt Alston denied it, but it set up prospects for a dandy battle tonight at Jersey City where Hal Jeffcoat of the Redlegs and Dodger Don Newcombe—a couple of tough gents—are the probable starters.

Last night's fireworks were set off when Gilliam and rookie Pitcher Sanchez collided on the first-base line as the Brooklyn second baseman's attempted drag bunt popped foul. Tebbetts asserted Gilliam first tried to get Sanchez in a disputed play at first earlier in the game. Sanchez sent Gilliam sprawling on the ground with a pitch before the Dodger infielder attempted his drag bunt.

After colliding, the two squared off and players from both teams ran either to join in the fight or attempt to make peace. Nobody was injured but Gilliam, according to Brooklyn Catcher Roy Campanella, got in several good blows on Sanchez. Neal probably landed the best blow of the two fights when he caught Hoak with a right.

The Cincinnati third baseman was so incensed that he had to be restrained from attempting to take on the entire Brooklyn bench. Hoak said, "I was hit from ambush, when I wasn't looking."

When play was resumed, Hoak, Sanchez, Gilliam and Neal all were ejected. The Dodgers, who wound up with first baseman Gil Hodges playing second, won the game on Snider's seventh-inning homer. Snider hit a homer also in the fourth.

Phils' Double Victory.

A leadoff single by Chico Fernandez in the eighth got the Phils going against Rush, who gave in with a five-hitter on singles by Harvey Haddix, Richie Ashburn and Gran Hamner in the pay-off eleventh. Haddix won his eighth with an eight-hitter, fanning eight, walking none in his first shutout.

Sanford, now the N.L.'s top winner with an 11-2 record, finished with a four-hitter after Dale Long's broken bat single in the nightcap eighth. A two-run double by Harry Anderson and a homer by Joe Lonnett, Lopata's stand in, beat Don Elston.

Milwaukee's Bruton and Mantilla collided in pursuit of Bill Virdon's blooper in the first inning at Pittsburgh. Bruton needed eight stitches in his upper lip and also suffered a badly bruised knee. Mantilla suffered a bruised chest.

Yogi Berra's seventh-inning homer gave the Yankees a 1-all tie and Harry Simpson, late of the A's, singled home the run that made it 2-2 in the ninth to set up Mantle's swat. The Yankees now have won 13 in a row from Kansas City, 12 this year.

The Orioles combined singles by Bob Nieman, Gus Triandos and Jim Busby with a wild pitch by loser Cal McLish for their two runs in the first-game eleventh inning. Starter Ray Narleski had given the Birds only two hits for 10 frames—Nieman's two-run homer and an R.B.I. single by Ray Moore, who was relieved by winner Ken Lehman in the seventh.

Baltimore got only three hits—one Al Pilarcik's homer—off Bob Lemon while scoring five runs in the first three innings of the nightcap, getting help from two walks, two hit batsmen and a double steal that scored a run.

HOW THEY STAND

Club vs. Club

NATIONAL LEAGUE

	W.	L.	Pct.	G.B.	St.L.	Phil.	Mil.	Cin.	Brk.	N.Y.	Pitt.	Chi.
St.L.	46	32	.590	....	x	6	5	8	6	7	7	7
Phil.	44	35	.564	2	4	x	6	3	6	9	8	8
Mil.	45	35	.563	2	5	6	x	8	7	3	10	6
Cin.	44	37	.543	3½	5	8	2	x	7	7	7	8
Brk.	42	36	.538	4	7	5	4	6	x	6	7	7
N.Y.	37	43	.463	10	6	4	6	5	3	x	5	8
Pitt.	30	50	.375	17	2	2	5	5	6	7	x	3
Chi.	26	47	.356	17½	3	3	7	2	1	4	6	x

AMERICAN LEAGUE

	W.	L.	Pct.	G.B.	N.Y.	Chi.	Bos.	Balt.	Clev.	Det.	K.C.	Wash.
N.Y.	52	26	.667	....	x	8	7	6	5	5	12	9
Chi.	49	30	.620	3½	4	x	7	5	9	7	7	10
Bos.	43	27	.538	10	4	4	x	9	6	5	9	6
Balt.	39	39	.500	13	4	5	4	x	6	6	7	7
Clev.	39	40	.494	13½	4	4	5	6	x	6	5	9
Det.	39	40	.494	13½	6	2	7	6	6	x	5	7
K.C.	29	48	.377	22½	0	4	3	2	5	7	x	5
Wash.	26	56	.317	28	4	3	4	5	3	4	3	x

Today's Schedule.

NATIONAL LEAGUE

Cardinals (Jones 6-3) at New York (Gomes 10-7), 7 p. m.
Chicago (Drott 8-7 or Drabowsky 4-8) at Philadelphia (Roberts 6-11), 7 p. m.
Milwaukee (Spahn 8-7) at Pittsburgh (Kline 2-11 or Trimble 0-1), 7:15 p.m.
Cincinnati (Jeffcoat 8-6) vs. Brooklyn (Newcombe 8-6) at Jersey City, 7 p.m.

AMERICAN LEAGUE

New York (Larsen 4-2) at Kansas City (Terry 3-3), 9 p.m.
Washington (Stobbs 2-12 or Pascual 5-10) at Chicago (Harshman 7-3), 8 p.m.
Boston (Sullivan 8-5) at Detroit (Bunning 10-3), 8:15 p.m.
Baltimore (Johnson 7-6) at Cleveland (Mossi 6-2), 7 p.m.

Yesterday's Results.

NATIONAL LEAGUE

New York 1, Cardinals 0.
Philadelphia 1-3, Chicago 0-1 (first 11 innings).
Brooklyn 5, Cincinnati 4.
Milwaukee 7, Pittsburgh 2.

AMERICAN LEAGUE.

Boston 9, Detroit 7 (10 innings).
Baltimore 5-5, Cleveland 4-4 (first 11 innings).
New York 3, Kansas City 2 (11 innings).
Washington 4, Chicago 3.

Tomorrow's Schedule.

NATIONAL LEAGUE

Cardinals at New York, 1 p.m.
Chicago at Philadelphia.
Milwaukee at Pittsburgh.
Cincinnati at Brooklyn.

AMERICAN LEAGUE

New York at Kansas City.
Washington at Chicago.
Boston at Detroit.
Baltimore at Cleveland.

FIGHT RESULTS

By the Associated Press.

SAGINAW, Mich.—Sidney Crawford, 149, Saginaw, outpointed Pat Lowry, 153½, Toledo, O. (10).

NASSAU, Bahamas — Gomez Brosgne, Bimini, knocked out the Bahamas Kid, Nassau (4) (middleweights).

Earl Buchholz Beats McKinley For M.V. Title

TOPEKA, July 12 (AP)—Earl Buchholz, St. Louis, won his second straight Missouri Valley junior boys tennis title yesterday and then opened defense of his men's championship.

Buchholz polished off Chuck McKinley, St. Louis, 6-2, 6-3, for the junior title and moved into the third round of men's play with a 6-1, 6-3 victory over Pete Woodward, Topeka.

Gene Land, Oklahoma City, seeded No. 2 behind Buchholz, did not see action.

Ed Doane, Kansas City, seeded third, defeated Chuck Hoover, Junction City, 6-1, 6-1 in a second round match and reached the quarterfinals with a 6-1 victory over Don Mossberg, Des Moines.

Fourth seeded Neil Untersee her, Lincoln, Neb., also reached the quarterfinals with a first round bye, a 6-3, 6-0 victory over Lynn Fry, Topeka, and a victory over Steve Broadie, Omaha, Neb., 6-0.

Baseball's Main Bouts This Season

NEW YORK, July 12 (UP)—Here in chronological order are baseball's principal bouts this season, including the principals:

April 28—Bill Skowron (Yankees) vs. Jimmy Piersall (Red Sox). Much shoving and angry words exchanged, but no punches thrown.

May 15—Yankee brawl at the Copacabana night club. Hank Bauer was charged with flooring a delicatessen owner, but a grand jury later refused to indict Bauer.

May 27 — Johnny Logan (Braves) vs. Hal Jeffcoat (Redlegs). Both players were ejected for fighting. Eddie Mathews (Braves) was spiked during battle.

June 9 — Tom Sturdivant (Yankees) vs. Ray Boone (Tigers). Sturdivant scored a one-punch knockdown; both chased.

June 13—Logan vs. Don Drysdale (Dodgers). Logan led with a left but Drysdale countered neatly to the head. Mathews and Carl Sawatski (Braves) and Gil Hodges (Dodgers) appeared in co-feature.

June 13—Art Ditmar (Yankees) vs. Larry Doby (White Sox). Doby dropped Ditmar with an explosive left hook. Enos Slaughter (Yankees) and Walt Dropo (White Sox) fought in semifinal.

July 11—Raul Sanchez (Redlegs) vs. Junior Gilliam (Dodgers) and Don Hoak (Redlegs) vs. Charley Neal (Dodgers) in two lively bouts. All ejected.

Savitt, Shea Win.

GLEN COVE, N.Y., July 12 (AP)—Second seeded Dick Savitt of East Orange, N.J., and fourth-seeded Gil Shea of Los Angeles, entered the semifinal round of the Nassau bowl invitation grass court tennis tournament. Savitt defeated Warren Gingras of Turners Falls, Mass., 6-0, 6-0, in 19 minutes, and then beat off the strong bid by Billy Talbert of New York, U.S. Davis Cup captain, 9-7, 6-3. Shea defeated Mike Green, Miami Beach, Fla., 6-1, 6-3.

LOOK! SEE VINCEL PONTIAC'S FREE OFFER
TURN TO PAGE 4A

Cards Play by 'Book,' Run Out of Chapters

NEW YORK, July 12—The Cardinals yesterday played by the proverbial "book," which calls for a team on the road to shoot the works for victory rather than play conservatively to tie.

Against Johnny Antonelli, the Redbirds threatened mildly only in the fourth on a walk to Alvin Dark and Del Ennis's two-out pop single, their first hit. In the sixth, an inning in which Don Blasingame singled, Second Baseman Daryl Spencer made a diving stop of Stan Musial's two-out smash. And in the eighth after Eddie Kasko's double with one down, pinch-hitter Walker Cooper struck out and, following a pass, Dark grounded out.

In the ninth, Musial, first up, beat out an infield hit and Manager Fred Hutchinson, playing to win rather than tie, permitted Ennis to swing away instead of bunt. Del popped up before Ken Boyer singled to left, a play on which Musial was forced to halt at second.

If the Man had been on second, he might have scored on that hit or he would have tagged up at third and tallied on Bobby Gene Smith's fly. Hal Smith tapped to Antonelli to end the game.

General Manager Frank Lane, an anguished spectator, agreed with other observers that he would have gone for broke, too, with Ennis.

In tonight's second game of the series Sam (6-3) Jones of the Cardinals probably will be opposed by Ruben (10-7) Gomez of the Giants.

The Cards arrived grumbling and late by train, less than three hours before game-time, and most players hurried directly to the Polo Grounds instead of first going to their mid-Manhattan hotel. . . . Lindy McDaniel's sinker was so effective there were only four putouts in the air during his seven innings, three of them in the outfield. The Giants beat the ball onto the ground so often that Don Blasingame, playing a slick second base, figured in all three St. Louis double plays and wound up with 11 assists, just one short of the league record. . . . Two of the Cards' defeats have been 1-0 at the hands of the Giants.—B.B.

Wildcats Win Title.

Philip Mosley's homer in the last inning yesterday gave the Wildcats an 8-7 victory over Westlake and clinched first place for his team in the bantam division of the University-City - Olivette Khoury League. The Wildcats have won nine games and lost two.

USEFUL UNITS
'54 PLYMOUTH CLUB SEDAN - $695
'53 CHRYSLER 4-DOOR - $795
'54 PLY. STA. WAGON - $975
CLAYTON MOTORS
8408 MARYLAND PA. 7-2300

Firestone TIRES
LIBERAL BUDGET TERMS
SUBURBAN Warehouse TIRE CO.
2118 MARKET ST. GE. 6-1373

$1735 DELIVERED AT BIG 4
1957 MODEL 1602—6 PASSENGER TWO DOOR SEDAN
NEW CHEVROLETS
BIG 4 CHEVROLET
2400 S. JEFFERSON 1 BLOCK NORTH OF GRAVOIS

CLOSE-OUT ON 57 PLYMOUTHS!
NEW NEW

THIS CAR EXTRA LOW PRICE $1893
DELIVERED TO YOU
4-Dr. Price $1929
PAYMENTS $39.99 FOR 36 MONTHS
YOUR CAR IS THE DOWN PAYMENT regardless of condition, paid for or not, if your equity is $695. All your equity over $695 refunded in cash or applied to lower payments.
INCLUDES ALL FINANCE CHARGES
Come early for best selection—Open Nites till 10
ST. LOUIS Motors
AUTHORIZED DE SOTO-PLYMOUTH DEALER
3949 LINDELL OL. 2-5210

19 Entries for Cahokia Derby; Two Races for $12,000 Each

Van Berg, Rider Erb To Go for 2d Wins

Derby Entries

Sixth Race (First Division)

Horse	Weight	Jockey
Big Coupon	106	Chambers
Princess Ellen	104	Grandstaff
Razor	114	Means
Sunday Star	111	J. Adams
Pearl Corral	106	Maher
Trumpington	109	Fisk
Some Classic	111	Borgemenke
Willing Worker	111	Bolin
Mose's Gem	111	Mandorf
Eight Race (Second Division)		
Egyptian Queen	104	No boy
Ezgo	113	Truman
Golf Key	111	Rose
Lady Larue	108	Delahoussaye
Flashy Fellow	109	Chambers
Capadocian	109	No boy
Butch's Dream	109	Vinson
Colonel Sam E.	109	Baird
Tiger	109	No boy
Golden One	118	Erb

By Herman Wecke

The St. Louis Derby of $12,000 added will run in two sections tomorrow night. This resulted when the names of 19 of the 36 horses nominated for the classic were entered. Nine horses will run in the first division and ten in the second.

Each section will carry the $12,000 added money prize.

It is the first time that a race of this kind has had to be divided since night racing was introduced in the St. Louis area.

Previously the record entry was 10 in each of the 1954 and 1955 races. Last season, nine of the 33 nominated for the one mile and one sixteenth race went to the post.

Four three-year-olds which are locally owned were named for the race. R. R. Thomas's Razor will go in the first section as will Sam Pershall's Princess Ellen. In the second division will be Stelle Farm's Egyptian Queen and E. E. Pershall's Capadocian. In addition, J. M. Burns' Pearl Corral, which won the Old Glory Handicap on July 4, is in the first division.

Marion H. Van Berg will be seeking his second victory in the Derby, when he sends Rose's Gem to the post in the first division. Rose's Gem, to be handled by R. Mundorf, will carry 111 pounds as will Razor, Sunday Star, Some Classic and Willing Worker. Van Berg's Endon won the first running of the derby, with Prince Eric and Perfector taking the next two.

And Dave Erb, the jockey who was up on Perfector, will try for two in succession, when he handles T. I. Harkins' Golden One, topweighted at 115 pounds, in the second division. Larry Thompson's Ezgo will pack 113 pounds and ridden by Jerry Truman in this group. Willie Hartack, injured in a spill at Chicago, was originally scheduled to pilot Ezgo.

In addition to Mundorf, Truman and Erb, outstanding riders who will be brought here for the races will be Johnny Adams, three-times national riding champion; Billy Fisk, Ralph Borgemenke, Harrel Bolin, Charley Burr, John Delahoussaye and R. L. Baird.

A disqualification marked the running of the opening race last night, when a claim of foul by Mitchell Husser was allowed. Corinthiana, handled by Hector Sanabria, finished first, but carried Rambaldo wide at the head of the stretch and was disqualified. As a result, Jewel Lee was placed first, Rambaldo was second and Corinthiana third. Corinthiana was held at 9-2, while Jewel Lee paid $25.80 for $2 and with Miss Teapoy made up a double worth $226 for $2.

Jimmy Vinson, battling to overtake the suspended Jake Colelasure in the race for jockey honors, won with Bobanbounce (3.80) and Bobby's Bull (3.40). . . . A crowd of 5263 wagered $228,958 on the program.

River Flows, which has won five races at the meeting, will seek its sixth victory tonight in the seven-furlong seventh race. . . . Shy Deb, a four-time winner, Polo, Sport Review, Flintstick, Polar Region, Hachote, and Brown Hand are the other entries.

Auto Racer Petillo To Return to Prison

INDIANAPOLIS, Ind., July 12 (UP)—The Indiana State Parole Board has decided to send Kelly Petillo, 1935 winner of the 500-mile Memorial day automobile race, back to prison.

The board ruled yesterday that Petillo must serve nearly three more years for the attempted murder of his woman secretary in 1948.

Petillo was arrested when he returned to Indianapolis eight days before the 1957 Memorial day race. His appearance in this state from California constituted a violation of a parole granted him nearly two years ago.

Minor League Results.

By the Associated Press.

PACIFIC COAST LEAGUE
San Diego 10, Portland 4.
Sacramento 5, Vancouver 2.
Los Angeles 8, Seattle 2.
Hollywood 4, San Francisco 1.

INTERNATIONAL LEAGUE
Buffalo 15, Toronto 3.
Montreal 5, Rochester 0.
Richmond 3, Columbus 0.
Havana, Miami 1.

AMERICAN ASSOCIATION
Indianapolis 11, St. Paul 4.
Denver 11-0, Charleston 2-7.
Louisville 8, Omaha 4.
Minneapolis 12, Wichita 9 (16 innings).

TEXAS LEAGUE
Dallas 6-2, Austin 4-3.
San Antonio 8, Fort Worth 4.
Oklahoma City 7, Shreveport 3.
Houston 8, Tulsa 1.

SOUTHERN ASSOCIATION
Chattanooga 3-4, Atlanta 1-14.
Little Rock 4, New Orleans 3.
Nashville 6, Birmingham 1.
Mobile 4-5, Memphis 3-3.

EASTERN LEAGUE
Syracuse 7, Albany 2.
Schenectady 4-6, Springfield 3-1.
Binghamton 4, Reading 2.

MIDWEST LEAGUE
Mattoon 14, Paris 4.
Kokomo 7, Delaware 2.
Decatur 3, Lafayette 1.
Michigan City 13, Clinton 4.

SOUTH ATLANTIC LEAGUE
Savannah 4, Macon 2.
Jacksonville 3, Columbus 2.
Augusta 5-13, Knoxville 1-2.
Columbia 3, Charlotte 2.

Black Cat Crossing---No Harm Done

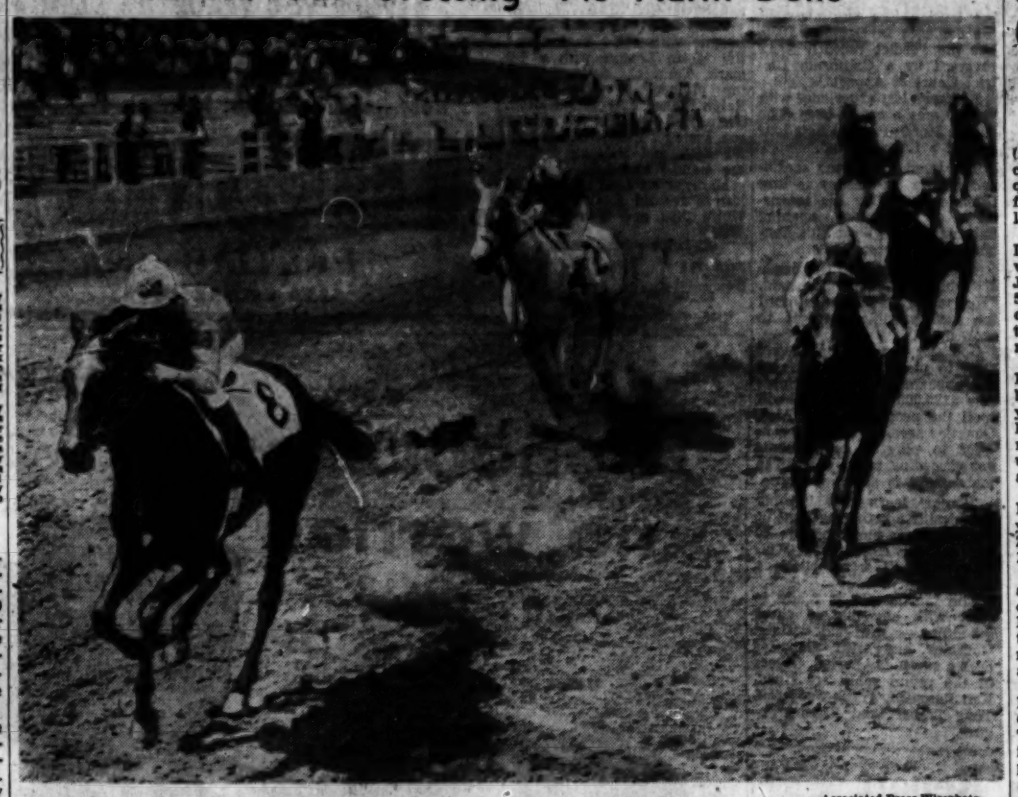

—Associated Press Wirephoto.

Contrary to the superstitious belief that a person should beware of a black cat crossing his path, a tabby took its nine lives in its paws and, without misfortune, crossed the Centennial race track at Denver. The feline, shown between the winner, Naya's Day (8) and Royal Ghost (2), the third horse, made it across the infield near the finish of the second race. No one claimed the cat and it was carried off to the barns to hunt mice out of harm's way.

Calumet Entry 8-5 Favorite To Win in Arlington Classic

CHICAGO, July 12 (UP)—Calumet Farm entered its Kentucky Derby winner, Iron Liege, and another three-year-old threat, Barbizon, today against six other horses for tomorrow's Arlington Classic for three-year-olds, expected to pay a record purse to the winner.

Should all eight go, any winner except Manteau would receive $106,950. Manteau, a supplementary entry, would earn $99,650. The previous record payoff for the race is $105,375 paid to Calumet's Mark-Ye-Well in 1953.

Iron Liege, carrying 123 pounds, and Barbizon, with 120, were listed as the early favorite at 8 to 5. It was uncertain who would ride Iron Liege since Jockey Willie Hartack, who rode him to victory in the Derby and the Jersey Stakes and to second place in the Preakness, was injured this week.

Should Hartack be unable to ride, then Dave Erb will take over. Hartack was to be released from the hospital this afternoon and was going to jog a pony tonight to see whether he could ride.

Mrs. Adele Rand's Clem drew the inside post position with William S. Miller's Better Bee in the second spot. Next will come Manteau, owned by L. L. Haggin, with Reverie Knoll Farm's Jet Colonel in fourth.

Barbizon will be on the outside with Fred W. Hooper's Greek Game next to him, and the outsider, Mrs. Thelma Ott's Ekaba, in the sixth position.

Greek Game also will carry 120 pounds with the other five horses assigned 117.

Arcaro to Ride Dedicate in the Monmouth

OCEANPORT, N.J., July 12 (UP)—Mrs. Jan Burke's Dedicate heads a field of nine horses entered today for Saturday's running of the $100,000 added Monmouth Handicap.

The son of Princequillo, winner of the Campbell Memorial Handicap earlier in the year but beaten in his last three stakes engagements, will carry high weight of 124 pounds. Eddie Arcaro, replacing the suspended Bill Boland, who usually handles Dedicate, rides in the mile and one-quarter race.

The others named for the twenty-second running of the event with weights and riders: C. V. Whitney's Career Boy, 119 (Sam Boulmetis); Chris T. Chenery's Third Brother, 119 (Johnny Choquette); C. Mahlon Kline's Lofty Peak, 117 (Mike Sorrentino); H. E. Jackson's Tick Tock, 113 (Pete Anderson); Leon and William Santore's Helfast, 111 (Eddie Cape); Mrs. J. A. Leone's Rockcastle, 109 (Warren Lane); Maine Chance Farm's Busher Fantasy, 108 (Nick Shuk); and Hal Price Headley's Attica, 108 (Logan Batcheler).

If all nine start the Monmouth will be worth a total of $113,500 with a net purse of $72,625 for the winner.

Cahokia Results, Entries

FIRST RACE—Seven furlongs:
Jewel Lee (D. Stanley) — 25.80 12.00 6.20
Rambaldo (M. Husser) — 6.40 3.60
dqCorinthiana (H. Sanabria) — 6.20
Time—1:29 4-5. Ralnio, Jim Potter, Nara Dee, Frosty Girl, Cliputeer, Sirie's Flame, My Bayat, Miss High Fi, Fabulous Chief, Little Charm, Decker and Keen Reserve also ran.
dqFinished first, but disqualified and placed third.

SECOND RACE—Seven furlongs:
Miss Teapoy (H. Sanabria) — 20.60 9.20 5.80
Sir Dardee (J. R. Vinson) — — 23.00 12.60
Gertie's Last (E. G. Smith) — 7.00
Time—1:29 4-5. Ralnio, Jim Potter, Nara Dee, Frosty Girl, Cliputeer, Sirie's Flame, My Bayat, Miss High Fi, Fabulous Chief, Little Charm, Decker and Keen Reserve also ran.

THIRD RACE—Four furlongs:
Bobanbounce (J. R. Vinson) — 3.80 3.00 2.80
Jazzer B. (W. T. Stevens) — — 3.20 2.60
Reckon's Razor (N. Hay Jr.) — 2.80
Time—:48 3-5. Indian Trumpet, Sycamopsis, Crowning Touch, College Lad, Bully For Us and Pal Gains also ran.

FOURTH RACE—Five furlongs:
Little Andy R. (Chambers) 20.40 9.40 6.00
Rain Girl (R. Lopez) — 6.20 4.20
Miss Skiatook (H. Featherstone) 3.80
Time—:59 1-5. Miss O'Maple, Ayrsy, Beauty Hamper, Fast Star, Blue Isle, Careful Devil, Sunny Song, Fully K. Ray and Billet-Doux also ran.

FIFTH RACE—Five furlongs:
Top Gale (R. McEwen) — 8.60 4.40 3.20
Breezy Indian (W. McCadren) — 6.00 4.40
Chi Chi B. (T. Murphy) — — 6.00
Time—1:09 4-5. Mose Ellen, Shirley Transfer, Skippy Jr., Gerod Tiger and Johnny Hickey also ran.

SIXTH RACE—Six and one-half furlongs:
Streetskate (W. Hauser) — 9.80 5.00 3.40
Sambesk (L. Grandaert) 7.40 4.80
Cock Flight (E. G. Smith) — — 7.40
Time—1:21 4-5. Commentator, Oxford, Reformation, Misty Style, Grey and Smart and Sporty Joe also ran.

SEVENTH RACE—One mile and seventy yards:
String With Me (J. Tracey) — 21.00 9.60 6.20
Grease Chief (M. Husser) — 8.40 5.20
Fancy Flight (J. Dailey) — — 3.40
Time—1:45 4-5. Little Hostess, Secret Signal, Tennessee Boy and Colony Boss also ran.

EIGHTH RACE—One mile and seventy yards:
Dixie Chief (L. Mills) — — 7.60 5.20 3.20
Larry's Glory (G. Dalrymple) — — 16.80 6.80
King Gallant (W. Chambers) — 6.60
Time—1:45 2-5. Handsorte, Royal's Pepper, Parasail, No. 1 Kid, Third Lady, Perfect Top, Bert B and Two Bit Joe also ran.

NINTH RACE—One mile and seventy yards:
Hatty's Bell (J. Vinson) 3.40 2.80 2.60
Pop's Last (L. Mills) — 3.60 3.00
Sentinel (W. Chambers) — — 2.60
Time—1:45 2-5. Arsenic, Jr., Blandford, Gerry Frank and Moon Of Morris also ran.

Attendance—5263. Mutuel handle—$228,958.

Junior Golf Entries Will Remain Open

Merv Clark, managing the district junior golf tournament which starts at Greenbriar Hills Country Club Monday, said today that entries may be made at the first tee.

For those wishing advance starting times, however, entries should be made before tomorrow morning. Clark said he had received 89 entries thus far.

WHO'S WHO IN BASEBALL

LEADING BATTERS
(Based on 400 Official At-Bats)

NATIONAL LEAGUE

	AB.	R.	H.	Av.
Aaron, Mlw.	345	69	120	.348
Musial, Cards.	341	61	109	.340
Moody, Phils.	293	33	96	.340
Robinson, Cin.	391	89	131	.335
Gilliam, Dodgers	316	64	106	.335
Cimoli, Braves	311	44	95	.314
Hodges, Brk.	286	38	88	.308
Crowe, Cin.	270	43	83	.307
Temple, Cin.	270	43	82	.304
Shoendist, Mlw.	335	43	102	.304
Thomas, Phils.	316	38	96	.304
Mathews, Mlw.	339	61	91	.304

AMERICAN LEAGUE

	AB.	R.	H.	Av.
Mantle, N.Y.	257	74	95	.370
Williams, Bos.	237	61	82	.346
Skowron, N.Y.	283	43	95	.336
Malzone, Bos.	323	39	106	.329
Boyd, Balt.	252	44	83	.329
Fox, Chi.	312	59	101	.324
Lemon, Wash.	312	36	98	.314
Minoso, Chi.	309	47	97	.314
McDougald, N.Y.	281	51	88	.313
Jensen, Bos.	268	51	80	.300

HOME RUNS
NATIONAL LEAGUE
Aaron, Braves, 27; Musial, Cards., 20; Crowe, Redlegs, 18; Mathews, Braves, 18; Snider, Dodgers, 18.
AMERICAN LEAGUE
Mantle, Yanks, 23; Sievers, Senators, Williams, Red Sox, 20; Maxwell, Tigers; Zernial, Athletics, 16.
RUNS BATTED IN
NATIONAL LEAGUE
Aaron, Braves, 73; Musial, Cards., 66; Crowe, Redlegs, 55; Hoak, Redlegs, 55; Cimoli, 53.
AMERICAN LEAGUE
Skowron, Yanks, 60; Sievers, Senators, 59; Mantle, Yanks, 58; Maloney, Red Sox, 56; Minoso, White Sox, 55.
PITCHING
(Based on Eight Decisions)

	W.	L.	Pct.
Shantz, Yanks	9	1	.900
Schmidt, Cards.	7	1	.875
Sanford, Phils.	11	2	.846
Bunning, Tigers	10	2	.833
Trucks, Athletics	7	3	.778

Champion to Defend Trapshoot Crown

OKLAHOMA CITY, July 12 (INS)—Shooters from six states were in Oklahoma city today for the three-day Oklahoma Trapshooters Association annual meet.

About 175 persons were expected to participate in the event.

Defending his singles title won last year will be young Larry Nallon of Oklahoma City.

Each shooter will fire 600 rounds of ammunition during the event.

Ban Johnson Baseball

(Eastern Division)
Mexico 6, Columbia 3.
Moberly 9, Brookfield 0 (forfeit).
(Western Division)
Sedalia 5, Jefferson City 4.

Soccer Meeting Begins In East

By a Special Correspondent of the Post-Dispatch.

ATLANTIC CITY, N. J., July 12—Delegates to the United States Soccer Football Association convention, which opens here this afternoon, were expected to vote down any effort to unseat Ed Sullivan of Philadelphia, who will be running for his fourth term as president.

Representing the St. Louis area will be Walter Giesler and Bob Guelker, named as delegates by the Missouri Soccer Commission. Giesler is expected to lead a move to effect a change of national leadership but there is strong indication the campaign will get only limited support.

Nick Jost, manager of the St. Louis Kutis club, which won both national titles, Open Cup and Amateur, was due here to complete arrangements for several games in the East next season. Jost has tentatively booked his champions at Milwaukee, Sept. 1 and 2, against the Serbians and Milwaukee All-Stars; at Detroit, Sept. 14 against the White Stags; at Los Angeles, Sept. 22 against the Danes; at New York in October against the German-Americans, and at Pittsburgh for a September or October date. Most of these engagements include return matches at St. Louis.

Big Days for Bantams.

Two pitchers in bantam-division baseball made it a bright week in their 10-year-old lives by pitching no-hit games. In Normandy Athletic Association play, Jerry Schmidt pitched a no-hitter for the Brehenys, beating the Abels, 18-0. He struck out 14, in the five-inning game. The Overland Khoury bantams won their seventh straight as Butch Asher pitched a no-hitter, beating the Colts, 29 to 2.

Western Junior Golf Champion Is Eliminated

LAFAYETTE, Ind., July 12 (AP)—The Western junior golf championship moved into the quarterfinals today minus three favorites, all semifinalists in last year's tournament.

The defending champion, Dick Foote of Santa Ana, Calif., was eliminated yesterday by Jack Moore of Duncan, Okla., 5 and 4. Moore fired one under par 35 to Foote's 40 on the first nine and Foote was never able to recover.

Sam Carmichael, Martinsville, Ind., celebrated his eighteenth birthday by eliminating last year's runnerup Deane Beman, Kensington, Md., 1 up. Carmichael fired a brilliant two under par, while Beman had an even par 71.

Ron Boyer of Crawfordsville, Ind., also a semifinalist last year, was defeated by Bob Zimmerman of Jackson, Mich., 1 up in 19 holes.

Medalist Don Essig of Indianapolis, survived the opening day by beating Bill Bobstein, Brownwood, Tex., 4 and 3 in the first round, and Ron Wannemuehler, Evansville, Ind., 3 and 2 in the second round.

Moore was scheduled to meet Bob Kletcke of Chicago, and Carmichael was pitted against Tab Schmidt of Garrett, Ind., in today's quarterfinals. Other pairings were Zimmerman against Ronnie Atwell of Indianapolis and Essig against Dan Frederickson, Glendale, Calif.

Ban Johnson West Stars Nip East, 5-4

The West team scored all five of its runs in the seventh inning last night at Festus to nip the East team, 5 to 4, in a Ban Johnson League All-Star game. Five hits, including two doubles and an error, figured in the West rally.

The East team got off to a three-run lead in the first inning on a home run by Dave Nicholson with two on.

Result:

Innings—	1	2	3	4	5	6	7	8	9	R.	H.	E.
West —	0	0	0	0	0	3	0	0	0	5	8	3
East —	3	0	0	0	0	1	0	0	0	4	7	2

Batteries: West—Miller, Harbin (3), Heimring (7), Kammer (8) and Brancheau, Claiborne (4), Miller (6). Pfister (8); East—Morrow, House (3), Lindsey (6), Gilbert (8) and Rogers, Beckett (8).

Golf Tourney.

The Federal Employes' Recreation Association will sponsor its annual golf tournament at Forest Park's 18-hole course July 20 through Aug. 9. It will be a 54-hole medal event. Military, Postal and Federal employes may enter by calling Jake Rossin, WO 1-2539.

Remember? 5...15...25 YEARS AGO

1932—A 13,020 crowd that included **Ty Cobb**, making his first visit to St. Louis since he hung up his flashing spikes in 1928, saw three Cardinals thrown out trying to score as the Redbirds' 10-game winning streak was ended by the Phillies' **Robin Roberts**, 4-3 in 10 innings. . . . **Charles Fawcett Jr.** of Normandie won the Missouri Junior Chamber of Commerce golf tournament at Moberly with 146 for the 36-hole meet. . . . **Tommy Byrne** snapped a nine-game losing streak for the Browns, 6-3, at Yankee Stadium.

1942—Under the watchful eye of the Coast Guard, Central Rowing Club won the first wartime Muny Regatta on the swollen Mississippi. . . . **Johnny Mize's** fifteenth homer helped **Carl Hubbell** and the Giants, trim **Howard Pollet** and the Cardinals, 8 to 3. . . . **Bob Falkenburg**, 16, of Hollywood upset top-seeded **Frank Willett** of Alabama for the U.S. Interscholastic tennis title.

1932 — **Joe Ghnouly**, 130 pounds, St. Louis, was knocked out by **Battling Shaw** of Mexico City in the ninth round at New Orleans. . . . **Billy Southworth**, who managed Rochester to four pennants in five years, succeeded **Harry (Nemo) Leibold** as pilot of the Cards' Columbus club and was succeeded at Rochester by **George (Specs) Toporcer**. . . . **Ben Chapman's** two-run homer off lefty **Walter Stewart gave Red Ruffing** and the Yanks a 4-2 victory over the Browns.

Cardinal Averages

BATTING

Player.	AB.	R.	H.	HR.	RBI.	Av.
Cunningham	87	15	35	3	21	.402
Musial	209	51	105	20	66	.340
Cooper	30	3	9	1	3	.300
Dark	266	36	81	3	34	.305
H. Smith	215	15	63	3	28	.293
Ennis	256	32	77	12	53	.301
Blasingame	334	56	85	5	31	.270
Mikula	16	1	4	0	1	.278
Boyer	345	54	94	10	45	.272
Moon	265	43	72	15	40	.272
Boyer	265	41	78	10	34	.262
Akins	1	0	0	0	0	.000
Wehmeier	22	1	5	0	2	.227
Landrith	75	7	17	3	9	.227
R. Smith	147	18	32	3	16	.218
Schofield	73	7	15	3	7	.205
Schofield	23	1	5	0	1	.217
Jackson	36	4	7	0	1	.194
Jones	28	0	4	0	1	.143
L. McDaniel	44	4	8	2	5	.174
Dickson	23	4	4	0	3	.174
Mizell	38	0	8	0	0	.211
V. McDaniel	13	1	0	0	0	.000
Merritt	4	0	0	0	0	.000
Wilhelm	2	0	0	0	0	.000
Miller	0	0	0	0	0	.000
Team	3789	586	1068	76	558	.282

PITCHING

	W.	L.	IP.	H.	R.	ER.	SO.	BB.
V. McDan'l	4	3	66	53	31	31	21	3
Schmidt	7	1	108	89	35	35	48	7
McKee	10	1	108	89	35	35	48	7
L. McDan'l	8	4	110	110	38	36	42	7
Dickson	4	4	63	69	37	31	27	8
Jones	6	4	83	77	37	37	34	8
Merritt	3	4	67	71	34	31	24	4
Wehmeier	3	4	68	73	40	36	34	11
Mizell	3	4	59	66	36	34	35	7
Wilhelm	3	4	59	57	30	30	35	7
Miller	0	0	1	3	2	1	0	0

Three Golfers Tied for Lead in Canadian Open

KITCHENER, Ont., July 12 (AP)—The American professionals are dominating the forty-eighth Canadian open golf tournament, just as they have done through the years.

Going into today's third round of the $25,000 test, Doug Ford, Fred Hawkins and Henry Ransom held a one stroke advantage over the field that was pared to 103 golfers.

The three Americans had two day totals of 136, six strokes under par. There were just three Canadians among the 21 professionals in the thick of the fight for the $3500 top prize. Only one Canadian, Pat Fletcher of Montreal, has been able to win Canada's top tournament since 1914.

The brisk wind that blew dozens of first round scores into the high 70's and 80's diminished yesterday and 39 players bettered par. Only 16 were able to do the trick the first day at Westmount's 6544 yard par 35-36—71 course.

Battling to overcome the third round blowup that cost him the Canadian national title last year, is young Gay Brewer Jr. of Cincinnati, who equaled the Westmount course record yesterday with a 65. He had a first round 72 and was bunched with four others at 137, one stroke behind the leaders.

Joining Brewer at 137 were first round co-leader Ed (Porky) Oliver of Canton Mass.; Pat Schwab of Dayton, Ohio; Bill Casper Jr. of Bonita, Calif.; and Bo Wininger of Odessa, Texas.

St. Louis Police Team Enters Pistol Matches

The St. Louis Police Department will be represented by a five-man team at the Midwestern Regional pistol championships to be held tomorrow and Sunday at Bristol, Ind. The team consists of Sgt. Frank Stubits, team captain, Sgt. Paul Spavor, Sgt. Anthony Daus, Cpl. Christ Anton and Patrolman Donald Sarrels.

Members of the Greater St. Louis Revolver Club who will attend the matches include Royal and Mitzi Dreyer, Tom Cahill, Bob McDonald, Ray Zuckerman, Larry Soehngen, Dave Peet and F. York Allen.

Firestone NYLON
Deluxe Super Champion
$19.95 6.70x15
Plus fed. tax and recappable tire
Firestone STORE
4322 EASTON

'57 Plymouth BELVEDERE HARDTOP

WITH THIS EQUIPMENT
SPORT-TONE PAINT
TWO-TONE PAINT
RADIO
HEATER-DEFROSTER
WHITEWALL TIRES
DIRECTIONAL SIGNALS
RAIN SHIELDS
AIR FOAM CUSHIONS
LARGE CHROME HUBS
CIGAR LIGHTER
ELECTRIC CLOCK
GLOVE BOX LOCK
SAFETY GLASS
DUAL ARM RESTS
DUAL SUN VISORS
ELECTRIC WIPERS
BELVEDERE DE LUXE TRIM
$2193
WEST END MOTORS
276 DeBaliviere
½ Blk. N. of Lindell
WATCH WEST END MOTORS SHOW ON CHANNEL 2 EVERY THURS., 6:30 P.M.
STARRING SAMMY GARDNER

'57 MERCURY MONTEREY
AT ONLY
$295.00 AND DOWN ONLY $79.95 PER MONTH
INCLUDING INTEREST 36 MO. EXCLUDING INSURANCE
DOWN PAYMENT MAY BE CASH OR EQUITY IN TRADE
THIS IS NOT A STRIPPED MODEL BUT A
BIG M MONTEREY WITH THIS EQUIPMENT:
MERC-O-MATIC
HEATER
ELECTRIC CLOCK
WHITE-WALL TIRES
TURN SIGNALS
COURTESY LIGHTS
WHEEL COVERS
BACK-UP LIGHTS
FOAM RUBBER CUSHIONS
OIL FILTER
SEE AND DRIVE IT TODAY AT
DICKERSON MOTORS, INC.
LINCOLN-MERCURY DEALER
6116 NATURAL BRIDGE EV. 2-2390

WHEN IT'S A CLOSE SHAVE TO MEET EXPENSES
YOU'LL PARTICULARLY APPRECIATE THE
Extra Savings
made possible by
BILGERE'S SUPER TRADES, and BILGERE'S 5% PER YEAR NEW CAR FINANCING
on the quality car of the low priced field

the sweet, smooth and sassy
LOW PRICED '57 CHEVROLET
REMEMBER . . . FOR 3 GENERATIONS, IT HAS PAID TO
STEER to BILGERE
BILGERE CHEVROLET COMPANY
2820 N. GRAND NEAR THE BALL PARK FR. 1-4780
Good Service . . . Since 1916

PATTERSON FORD SPECIAL!
$35.00 PER MONTH
Excluding Interest and Insurance for 3½ Years
BUYS A NEW FORD TUDOR SEDAN
$1770.00 FULL PRICE
$300 DOWN
26 1957 FORD DEMONSTRATORS SAVE UP TO $1,000.00
PATTERSON FORD
ST. LOUIS LARGEST FORD DEALER
4315 S. KINGSHIGHWAY PL. 2-3400
311 LEMAY FERRY RD. PL. 2-8900

Gomes Favored Over Perez in TV Fight

CLEVELAND, Ohio, July 12 (UP)—Lightweight Harold Gomes of Providence, R. I., is a 7-5 favorite to spoil the comeback of Lulu Perez of Brooklyn tonight in a 10-round televised bout. (The bout will be televised by KSD-TV.

IMMEDIATE DELIVERY
'57 DE SOTOS AND PLYMOUTHS
TED'S MTRS. 7406 Manchester at Big Bend

Loser-Bracket Games In A.S.A. Tournament

Only losers' bracket games are scheduled this weekend in the men's A.S.A. softball tournament at Manchester.

The schedule:

TONIGHT
7:30—Frisco vs. Pirates.
9—Sucos vs. Henningsens.
SATURDAY
7:30—Zellers vs. Virginia.
9—Mo-Pac vs. Mallinckrodt.
SUNDAY
7:30—Teamsters 600 vs. Thurmers No. 2.
9—Coca-Hennigsen winner vs. Zeller-Virginia winner.

THREE I LEAGUE

Davenport 8, Evansville 7 (15 innings).
Keokuk 7-11, Cedar Rapids 5-1.
Burlington 2-6, Peoria 1-7 (first game 13 innings).

Maplewood Warehouse OPEN SUNDAY 10 'til 5
$100,000.00 STOCK NATIONALLY ADVERTISED MEN'S CLOTHING
Pursuant to an order by the owners we will on
FRI., SAT. & SUN., JULY 12th, 13th & 14th!
offer for sale by
PUBLIC ACTION
Entire stock SUITS, SPORT-COATS, SLACKS and SPORT SHIRTS
OPEN DAILY 9:30 Until 9
MAPLEWOOD BRANCH SUNDAY 10 'til 5
AUCTION PRICES COULDN'T BE LOWER!
WAREHOUSE OF CLOTHING
2 STORES—6339 EASTON—7409 MANCHESTER
FORCED TO SELL $100,000 WORTH MEN'S CLOTHING
(SUNDAY SALE ONLY AT 7409 MANCHESTER SHOW ROOM)
BOTH STORES OPEN EVERY NIGHT 'TIL 9 P.M.
Nationally advertised men's suits. Values to $55, Now $15, $19 and $23.95 Suits, Values to $75, Now 29.95, $34.95 and $39.95 Famous Make Nationally Known De luxe Suits, Made to sell as high as $115, now slashed to unheard of price of $51.95 Extral Special Group of Suits and Topcoats for BIG and EXTRA TALL MEN SLASHED HALF PRICE!
ORDERED SOLD! Emergency!! Regular $4.95 Plastic RAINCOATS EMERGENCY SALE PRICE 99¢ Nationally Known, Elasti-plate — Sold everywhere at $4.95. Hurry! While they last! Large sizes only.
ORDERED SOLD! Emergency!! To $55 Value Men's Year Round SUITS EMERGENCY SALE PRICE $10 Much less than wholesale. Mostly double breasted. Broken sizes (Wellston only)
ORDERED SOLD! Emergency!! Regular to $10 Short Sleeve SPORT SHIRTS EMERGENCY SALE PRICE 2 FOR $3 2 for $5 or 2 for $7 Every shirt first quality. Save more than 50%.
FAMOUS make Sport coats, $35 to $60 Values, now $15 $19.95 and $23.95 10,000 pairs men's slax. Values to $20 including finest extra trousers from suits. Now as low as 2 Pair for $8.95 Large selection of sizes for the EXTRA LARGE MAN UP TO SIZE 60 save 50% $2.50 Leather belts, 49c Up to $3.50, famous make neckwear, choice of the house, 44c REGULAR $5.95 WALKING SHORTS $1 & $2 Entire Stock Topcoats ½ PRICE. SAVE 50% !!!!
ORDERED SOLD! Emergency!! Reg. $45 FINEST 55% WOOL & 45% DACRON TROPICALS SUITS EMERGENCY SALE PRICE $28 Hand tailored. Reg. shorts, longs. Famous brands.
ORDERED SOLD! Emergency!! Regular $10.95 Tropical & Gabardine SLAX EMERGENCY SALE PRICE $1.99 Ridiculously priced to SELL FAST — Mostly small sizes—Rust color only.
ORDERED SOLD! Emergency!! Reg. to $30 DE LUXE SLACKS 100% Wool 55% Dacron, 45% Wool SALE PRICED 8.99 With Ad 2 pairs $17.00 Sizes 28 to 50
ACTION SALE SAVE PLENTY
WAREHOUSE of Clothing
ALL SALES FINAL—SMALL CHARGE FOR ALTERATIONS. SORRY, NO CHARGES DURING SALE!
2 STORES—6339 EASTON—7409 MANCHESTER

JULY AND AUGUST SPECIAL CONTEST SALE
NEW 1957
BUICK
SPECIAL 2-DR. 6-PASS. SEDAN
STANDARD FACTORY EQUIPMENT
NOW ONLY
$2195
DELIVERED TO YOU!
OPTIONAL EQUIPMENT EXTRA—IF DESIRED
All Other Models on Sale for Immediate Delivery
SEE ONE OF THESE DEALERS TODAY!
Castles-Wilson Buick Co. 490 North Kingshighway FO. 1-6900
Burns Buick Co. 3901 Laclede JE. 3-6230
Gilbert Buick, Inc. 3510 Gravois PR. 1-5200
Cotter Buick Co. 2337 Big Bend ST. 1-8400
Mallory Buick Co. 5730 Natural Bridge EV. 5-5454
Kuhs Buick Company 2837 North Grand FR. 1-2900
NIXON BUICK CO. 1910 State Street East St. Louis, Ill. BRidge 1-4634

Althea Gibson, Miss Connolly Considered for Pro Tennis Tour

NEW YORK, July 12 (AP)—Promoter Jack Kramer, who tosses $100,000 contracts around as if they were chicken feed, said he'd like to add Althea Gibson and Maureen Connolly to his pro tennis group.

"I've been thinking for a long time that I need a ladies' attraction on our show," the crew-cut Los Angeles businessman added. "There's a lot of interest in Althea right now. I'm sure she would be a good draw.

"But you'd have to match her with a player of equal stature. An ideal opponent, if we could get her, would be little Miss Connolly."

There is no indication that Kramer will make immediate overtures to either Althea or Maureen because of his present difficulties with Pancho Gonzales, the pro king. But a women's act in the future is a definite possibility.

"In South America they keep asking me when I'm going to bring some women down," Kramer said, "and both Althea and Maureen would be a terrific draw in Europe. If I were ever able to get them, they would be put on in addition to the regular four men players."

Miss Gibson, who got a ticker-tape reception here yesterday for her Wimbledon victory, is believed interested in a pro tennis contract should a proper offer come along. Maureen probably won't be interested until a lawsuit in which she is involved is settled.

Miss Connolly, who won all the major women's titles, brought a $95,000 suit for leg damages she said she suffered when the horse she was riding shied against a concrete mixing truck. She was awarded the damages in October, 1955, but the verdict recently was reversed by a California District Court of Appeals.

Kramer's last experience with women was a costly one. The Gussie Moran-Pauline Betz tour proved a financial dud.

The tennis promoter continued efforts Wednesday to lure Gonzales here for his tournament of champions, opening Saturday at the West Side Tennis Club in Forest Hills.

"We have put it in the hands of arbitrators," Kramer said. "We will give Gonzales until the last possible moment to show up."

Gonzales has said he doesn't want to play because he fears the appearance of Lew Hoad, new $125,000 professional, will spoil the proposed tour. Also, Gonzales says, he is under contract to play in tournaments not exceeding seven days. The tournament is slated for nine.

"I now learn that it's not technicalities bothering Pancho, he just wants more money—30 per cent instead of 20," Kramer said. "I won't budge a cent."

The tournament is ready to start with any one of three schedules — with and without Gonzales and with Gonzales over a seven-day period. Others in the round robin are Hoad, Ken Rosewall, Frank Sedgman, Tony Trabert and Pancho Segura.

Thurmers in Weekend Indianapolis Series

Thurmers No. 1, Muny and Metropolitan softball champions last season, will play a four-game series in Indianapolis tomorrow and Sunday. Their opponents will be Forest Manor and Seven-Up.

Pacing the Muny Open League with a 5-1 record and the Metro League with a 7-0 mark, Thurmers feature three top pitchers in Ed Niehoff, Ralph Baker and Bill Nelson. Niehoff (5-0) has a .15 earned run average; Baker (6-3) has an .81 ERA and Nelson's figures are 4-and-1 and 1.48.

Manager Ed Langendorf's top hitters are Ed Heck .414, Bill Wolfe .396 and Ken Baldwin .358.

ST. LOUIS METRO LEAGUE

	W.	L.		W.	L.
Thurmers 1	7	0	Pirates	3	4
Gravois	4	3	Thurmers 2	1	6
Dominoes	3	4			

SATURDAY NIGHT GAMES (At Fox Park)
7:30—Dominoes vs. Thurmers 2.
9—Dominoes vs. Gravois.

WAIT!
SEE THOMS BEFORE YOU TRADE
Best Buyers Market Now on at
THOMS PONTIAC
5225 DELMAR

Fishing Report

JEFFERSON CITY, July 12 (UP)—Excellent fishing in most Missouri streams and lakes with both non-game and game varieties biting well was the weekend outlook from the Missouri Conservation Commission today. The optimistic report was given on the condition there won't be heavy rains.

The commission said smallmouth bass and goggle-eye are hitting good.

Missouri small streams of the southern half of the state generally were clear and in excellent condition. The larger rivers showed generally good fishing.

Trout were biting at all three trout parks—Bennett Springs, Montauk and Roaring River. All three were clear with a normal flow of water.

Here is a stream-by-stream and lake-by-lake report:

OSAGE—Upper end above Lake of the Ozarks high and muddy; channel cat best bet on trotlines. Lower end from Bagnell dam to mouth ranging from clear to dingy and flush. Crappie and channel cat predominating catch.

BIG PINEY—Very clear with water temperature of 75 and in excellent floating condition from Highway 17 bridge to mouth. Smallmouth bass and rock bass hitting excellent on surface lures.

GASCONADE—Clear on upper and middle portions; slightly dingy extreme lower part. Float fishermen reporting fair success on bluegill, goggle-eye and bass, good success on channel cat.

BIG NIANGUA—High and muddy, but expected to be clearing by weekend. Channel cat the top take.

CURRENT, ELEVEN POINT and JACKS FORK — All clear and furnishing some excellent float fishing. Smallmouth bass reported hitting very good on surface baits.

JAMES — Water 84 degrees and clear. Plenty of good floating water between Springfield and Cape Fair. Bass fishing the past week has been excellent.

SOUTHEAST MISSOURI RIVERS—Clear and producing good black bass and goggle-eye fishing, with the exception of the St. Francis which is slightly dingy with channel cat the top take.

BULL SHOALS—Has dropped about 2 feet in past week but still high. Water is clear, temperature 86. Black bass hitting good in early morning and late evening. Theodosia arm still furnishing excellent bluegill fishing.

CLEARWATER — Slightly dingy with a water temperature of 84 and 66 feet above normal. Crappie hitting very good on minnows and bluegill angling good.

LAKE OF THE OZARKS — Generally clear with some dingy water reported on main Osage Arm. Crappie and white bass biting good on all portions. Black bass hitting fair on surface lures where small streams enter the main lake. Channel cat biting good on trotlines.

TABLE ROCK — Smallmouth bass averaging 2-3 pounds hitting excellently on minnows at upper end of back water. Water clear with a temperature of 85.

TANEYCOMO—Clear with a temperature of 57 degrees. Channel cat and crappie hitting good. A few black bass being taken on artificial baits.

WAPPAPELLO — Upper end of lake clear; lower end muddy and three feet above normal. Channel cat the predominating catch on minnows, however, a few black bass are begining to hit top-water lures.

Wiesler Wins 4-Hit Shutout

RICHMOND, Va., July 12 (INS)—An old Yankee castoff, southpaw Bob Weisler of St. Louis, has put the Richmond Virginians back in second place in the International League with a 3-to-0 shutout of Columbus.

Weisler pitched a four-hitter last night which enabled the Virginians to replace Toronto, 3½ games out. After Buffalo had set the stage with a fourth straight victory over the Maple Leafs.

Toronto fell 4½ games back on the 10-to-3 loss. Walt Craddock went all the way as the Bisons won their sixteenth of the last 19 games on a six-run third inning which included a grand-slam homer by Luke Easter and a two-run blast by Bill Serena.

Rene Valdez tossed a three-hit shutout for Montreal as the last-place Royals beat Rochester, 6 to 0.

WEEK END SALE!
'57 PLYMOUTHS
SAVOY 4-DOOR SEDANS

$2079.00
INCLUDES
• "301" V8 Engine
• Large Heater
• Defroster
• Tu-tone Paint
• Whitewall Tires
• Sport-tone Paint
• Airfoam Cushions
• Elec. Windshield Wipers
• Oil Filter
• Directional Signals
This is NOT a disguised standard model but a beautiful, powerful V8 deluxe model 4-door sedan. Price includes excise tax, handling and tip-top service!
KING-SIZE TRADES
IMMEDIATE DELIVERY — KWICK KREDIT OK
KAR CUSTOMERS SAVE KASH AT
KRIBS KAR COMPANY
De Soto Plymouth JE 1-7511
3205 NATURAL BRIDGE
ONE BLOCK EAST OF GRAND AVE.

School's out... no worries

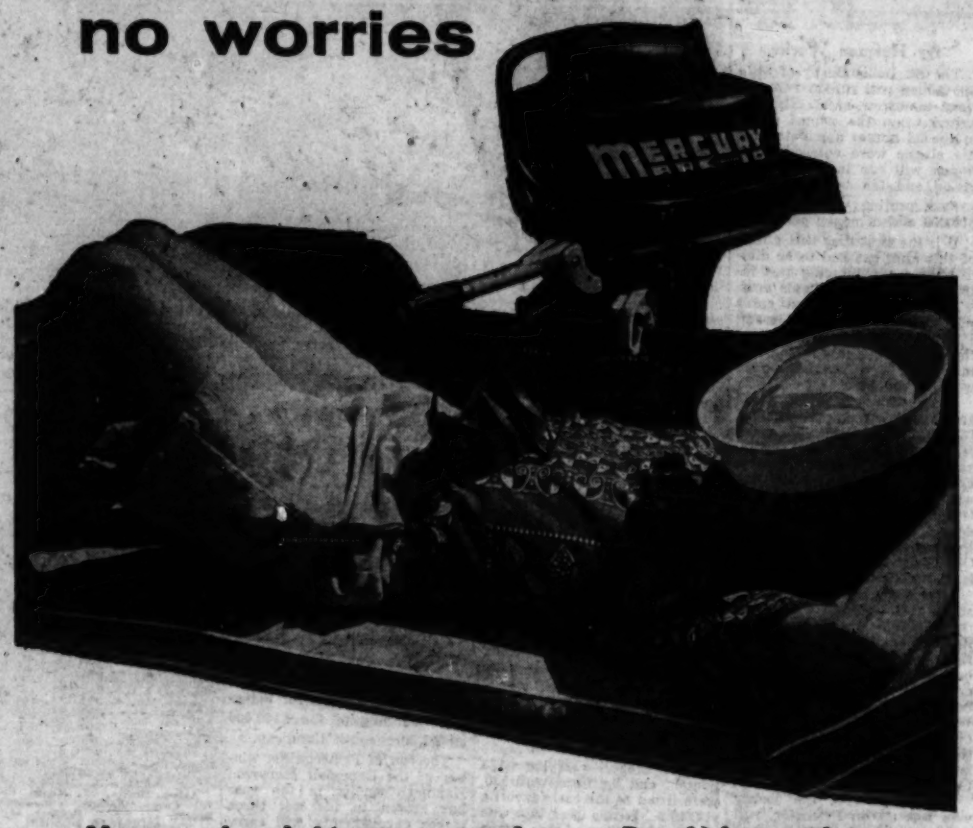

Never had it so good . . . Dad bought a
MERCURY MARK-10
10 full horsepower!
With all the choices of fun a Mark 10 gives you, a fellow's got to plan ahead! Here's 10 husky horsepower to pull a skier . . . for planing bigger, more comfortable fishing boats . . . for outings with family and friends. The Glide-Angle Design makes the Mark 10 naturally weedless, takes you where other outboards can't. Owners report it trolls all day at less than 1 mph and scoots you home at 26 mph! The new Automatic Transmission with *one-hand* control of forward, neutral, reverse *and* throttle makes it easy and safe for kids to run. Your family deserves a Mark 10 *this* summer. Ask your Mercury dealer for a demonstration!
TRADE NOW! As little as 10% down — up to 24 months to pay!

MARK 6 — 6 h.p. Twin. With push-button neutral, full efficiency reverse. Weight only 42 lbs.
MARK 25 — 25 h.p. Twin. Outruns, outlasts anything in its class! Full Jeweled Power — ball and roller bearings throughout, as in all Mercurys.
MARK 30 — 30 h.p. 4-in-line. Fuel-thrifty power for cruisers, runabouts, waterskiing. Electric starter and generator on Mark 30E.
MARK 55 — 40 h.p. 4-in-line. Smoothness as exercise twin can match. Mark 55E has 12-volt electric starter and generator.
MARK 75 — 60 h.p. 6-in-line. World's most powerful production outboard! New display, low cowl and 12-volt starter and generator standard equipment.
MERCURY OUTBOARDS
widest choice of power on the water — twins, fours and sixes — 6 to 60 h.p.
Find Your Nearest Dealer in the Yellow Pages
© 1957 Kiekhaefer Corporation Fond du Lac, Wisconsin
GO MODERN - GO MERCURY!

YOUR SOUTHTOWN MERCURY OUTBOARD DEALER
BUD'S PLACE
4443 CHIPPEWA ★ PR. 1-0816 ★ AMPLE PARKING
"Complete Shop Facilities"
Come in and arrange for a personal demonstration
NOW! Come in for a Demonstration of THE NEW MERCURY MARK 10 The Finest FISHING MOTOR you've ever seen
St. Louis Sport Sales
2904 OLIVE
SEE US FOR YOUR MERCURY MOTORS
Trade — Terms
J. H. GLASER & SON
MERCURY MOTORS and a Complete Line of MARINE SUPPLIES BOATS—MOTORS ACCESSORIES
DEL CHERRY BOAT & MOTOR CO.
MERCURY MOTORS Demonstrated on the Mississippi Near VALLEY PARK, ILL.
MENTEL BROS.
WATERLOO, ILL. PHONE 148
We Have on Display a COMPLETE LINE OF MERCURY MOTORS
GRANITE CITY BOAT & MOTOR CO.
Mercury Motors Demonstrated by Appointment Complete Line of FABULOUS BOATS and MARINE SUPPLIES
BODENDIECK BOAT & MOTOR
SMART SHOPPERS READ THE WANT ADS
"BETWEEN BOOK ENDS" Appears DAILY on the EDITORIAL PAGE of THE ST. LOUIS POST-DISPATCH

Thomans Win Third County Legion Title

No-Hitter Pitched By Gurley

By John J. Archibald

Harry Gurley, the 17-year-old lefthander who "hasn't got a thing," made nothing go a long way again last night. Pitching with the same corner-catching ability that enabled him to hurl Ritenour to a state high school championship shutout victory over Beaumont at Busch Stadium, Gurley fired a no-hit game that gave Overland's Thoman-Boothe Post the county title in American Legion junior baseball.

Thoman-Boothe, with a nucleus of players from the Ritenour team, won its third straight county championship by defeating Cecil Ritchey Post, 1 to 0, under the lights at Ballwin. The Overland club had clinched a tie the previous night.

Against the Ritchey team Gurley turned in 14 strikeouts in the nine-inning game and only two balls were hit to the outfield. He walked five men and there were four errors committed behind him. The Thoman-Boothe moundsman made 142 pitches.

Gurley was still strong at the finish. In the ninth, after the leadoff man had reached base on an error, Gurley completed the evening by striking out the next three batters.

Gurley is just one of three front-line pitchers on the Thoman-Boothe team. Fast-balling Bill Scerba, who plays left field when not pitching, and John Hollingsworth, the Cardinal coach's son, are the other starters.

The Cecil Ritchey pitching was almost as good as that of Gurley. Although the Thomans made five hits, their only run came in the seventh inning as the result of a walk and two infield errors. Tom Jones pitched six scoreless frames, then left because of the recurrence of a muscle ailment in his back. Bill Unwin didn't give Thoman a hit in his three innings, but the run was made while he was on the mound.

Thoman-Boothe, coached this season by Ed Evans, has an 8 and 1 record, with one game remaining, Missouri-Pacific and Maplewood both have 5 and 3.

The next step for Evans's team will be a best-of-three series with an outstate winner, probably the weekend of July 20-21 at Washington, Mo. The city champion will compete in a similar series at some other diamond outstate. After that the winners of these two meetings will compete with two other teams in the Eastern zone tournament at Ballwin in early August, with the champion to represent this half of Missouri in the state Legion event at Jefferson City.

In the City League, Anheuser-Busch clinched at least a tie for the title the second time this week. Coach Warren Sparks's team thought it had assured itself of a share of the honors by winning Tuesday, but since then one of its victories was cancelled when a protest by St. Louis No. 4 was upheld.

The Anheusers defeated Gardenville-Affton, 4-3 yesterday, so their record again reads 6 and 3.

The loss eliminated Gardenville from the title chase, but Aubuchon-Dennison and St. Louis No. 4 still have a chance to tie. Aubuchon defeated Rollo-Calcaterra, 6-5, as Bill Hoohgrebe batted in five runs with a pair of homers. St. Louis No. 4 was beaten, 6-2, by Stockham, but this was just the victim's fourth loss. Aubuchon-Dennison has a 5 and 4 record, but St. Louis No. 4 has 4 and 4. The city also plays a 10-game schedule.

COUNTY LEAGUE

Thoman-Boothe (1)	A.B.	R.	H.	Cecil Ritchey (0)	A.B.	R.	H.
Wessler 2b	4	0	1	Antonio 2b	4	0	0
Hunt 3b	4	0	1	Leitman ss	4	0	0
Thiel rf	4	0	0	Gr'son rf	4	0	0
Marting ss	3	1	2	Giardina lf	4	0	0
Scerba lf	4	0	0	Swank c	4	0	0
Hess 1b	3	0	0	Hatz cf	4	0	0
Cluck cf	3	0	0	Unwin 1b-p	4	0	0
Tipton c	3	0	0	Faser 2b	2	0	0
Gurley p	3	0	1	Jones p-rf	2	0	0
Totals	31	1	5	Totals	33	0	0

Thoman-Boothe	—	0	0	0	0	0	0	1	0	0	—1
Cecil Ritchey	—	0	0	0	0	0	0	0	0	0	—0

E—Antonio, Leitman, Hunt 2, Cluck 5, Marting, BB—Gurley 5, Jones 1. SO—Gurley 14, Unwin 6, Jones 1. HO—Unwin 5 in 6; Jones 0 in 4. Loser—Jones.

COUNTY LEAGUE

Anheuser-Busch (4)	A.B.	R.	H.	Gardenville-Affton (3)	A.B.	R.	H.
Hasser cf	4	0	1	Goody'r cf	3	1	0
Huber ss	3	0	0	Krus lf	3	1	0
Dyra rf	4	0	1	Turner rf	3	1	1
Schmidt c	4	0	0	Wel'dfe 1b	3	1	1
Blash'rg 3b	4	1	1	Tieber 2b	4	0	2
Faur 1b	3	1	2	Hipps c	4	0	2
Raybo ss	4	0	0	Pirkl'skl 3b	4	0	0
Allpaus lf	4	0	0	Hol'nb'g ss	3	0	0
Thies p	0	0	0	aByrd ss	1	0	0
Mills p	0	0	0	Swoboda p	0	0	0
				Step'ns'n p	0	0	0
Totals	34	4	5	Totals	31	3	5

Anheuser —	0	3	0	0	0	0	1	0	0	—4
Gardenville —	2	0	0	0	0	1	0	0	0	—3

aPopped out for Hollenberg in sixth.
E—Hollenberg 2, Heidorn'dfe, Huber. RBI—Schmidt, Faur, Heidorn'dfe 2, Pirkarski, 2B—Faur, 3B—Blasberg. HR—Schmidt. BB—Thies 1, Mills 1, Swoboda 1, Stephenson 1. SO—Mills 1, Swoboda 3, Stephenson 1. HO—Thies 4 in 1, Mills 4 in 5, Swoboda 1 in 7, Stephenson 0 in 2. Winner—Mills. Loser—Swoboda.

Stockham (6)	A.B.	R.	H.	St. Louis (2)	A.B.	R.	H.
Sweeney cf	3	1	1	Miller 3b	4	0	1
Koet 3b	3	0	0	Lowery lf	4	0	1
Hard'le ss	3	0	1	Skr'ski rf	3	0	0
Paris 2	4	1	1	Kisly cf	4	0	0
Creech rf	2	1	0	Wisman c	3	1	1
Drew lf	3	0	0	Galli 1b	3	1	1
Schnur lf	0	0	0	Z'mus'n ss	4	0	1
Devers 2b	3	0	1	Z'mus'n 2b	3	0	0
Cyrans lf	1	0	0	Healy p	3	0	0
Schuer'l 1b	2	0	1				
Miller 1b	1	0	0	Totals	32	2	5
Bateman p	1	0	0				
Anderson lf	1	0	0				
Totals	27	2	5				

Stockham —	0	0	0	0	1	1	0	0	0	—2
St. Louis —	0	0	0	0	0	0	2	0	0	—2

Rollo-Calcaterra (6)	A.B.	R.	H.	Aubuchon-Dennison (6)	A.B.	R.	H.
Casey 2b	3	0	0	A'wein 2b	3	1	0
McD'ell 3b	3	0	0	Cant'rell lf	4	1	1
Fo'allen ss	3	0	1	Spencer ss	3	0	0
Arvin lf	3	1	0	O'Grady 2b	3	0	0
Ross 1b	3	0	0	Sch'harrd c	4	0	0
Schmidt cf	3	0	0	Sch'harrd rf	4	0	0
Calcaterra rf	4	0	2	Deane ss	4	1	1
Rinkle p	3	1	2	Sanders rf	1	0	0
				Worley p	1	0	0
Totals	30	2	5	Totals	29	3	2

Innings	1	2	3	4	5	6	7	8	9	
Rollo —	1	0	0	0	0	0	1	0	0	—2
Aubuchon —	0	0	0	0	0	0	1	0	2	—3

(Called, insane of darkness)

2B—Rinkle, Ross, Hochgrebe 2. SB—Worley 2, Rinkle 2. SO—Worley 5 in 7, Rinkle 4 in 7.

Kirkwood	0	0	1	0	0	0	0	0	0	—1	3	0
Maplewood	4	0	0	0	0	0	0	0	1	—5	7	1

Batteries: Kirkwood — Newhouse, Dean (3), Wentz (7) and Burton. Maplewood—Card, Nusman (7) and Williams.

R. St. Louis	1	2	3	4	5	6	7	R.	H.	E.
Frostburg	0	0	1	0	0	1	0	—2	2	6

Batteries: R. St. Louis—Hosser and Weigert; Frostburg — Speiser and R. Fischer.

Ed'ville	4	1	0	1	0	2	0	—8	17	1
Worden	0	0	1	0	0	0	0	—1	5	2

Batteries: Edwardsville—Dempsewski and Hess, Carnagie (6); Worden—Ebert, Oper (5) and Daube.

FAN FARE—By Walt Ditzen

Kimacks Play Kutis Tonight

Kimacks, whose first-place margin in the Muny South Side baseball league was trimmed to half a game last Sunday when Webster snapped their seven-game winning streak, go for their fourth triumph in as many starts against Kutis South tonight. The game at Carondelet Park will start at 8:15.

Borbein-Young will replace Kutis North, which has a long injury list, in a non-league game at Ballwin tonight at 8:30.

Goldes pulled a full game ahead of the Hoffmeisters in their close Heine Meine League race by routing Cupples, 19-4, after the Red Villas nosed out the Hoffmeisters, 3-2, in a twilight contest.

HEINE MEINE LEAGUE

	1	2	3	4	5	6	7	8	9	R.	H.	E.
Red Villas —	0	0	0	1	1	1	0	0	—3	7	2	
Hoffmeister —	0	1	0	0	0	0	1	0	—2	8	5	

Batteries: Villas—Walton and Italiano; Hoffmeister—Zimmerman, Boehlow (8) and Ortman, Moore.

	1	2	3	4	5	6	7	8	R.	H.	E.
Goldes	2	2	0	0	3	1	6	5	—19	15	1
Cupples	2	1	0	0	0	0	0	1	— 4	7	0

(Called, three innings, rain.)

Batteries: Goldes—Hoark and Davis; Cupples — Mallon, Windegger (3), Adamas (7), Land (8) and Land, Moore.

Sandlot Schedule.

TONIGHT

Carondelet Park: Muny — Kutis South vs. Kimacks, 8:15.

Fairground Park: C.Y.C. — Holy Rosary vs. Holy Cross, 8:15.

Ballwin Park: Non-league — Ballwin vs. Borbein-Young, 8:30.

At Greenville: Inter-City League — Troy vs. Greenville.

TOMORROW

Ballwin at Washington, Mo.

Pappas vs. Hoffmeisters No. 1, Lenzy League; Meine Field, 8:30.

St. James Has Three From '55 Title Team

Three members of the St. James squad that won the C.Y.C. parochial baseball title in 1955 will be in the lineup in the title game with Immaculate Heart tomorrow at 3:30 p.m. at Busch Stadium. They are Pitcher Mike Johnson, First Baseman Mike McCotter and Center Fielder Jim King.

The rest of Manager Ed Mulligan's lineup includes: Joe Banks, second base; Tony Regna, shortstop; Joe Williams, catcher; Mike O'Keefe, third base; Pete Sharamitaro, right field, and Tom Peters, left field.

Manager Carl Schwarzen Sr. of Immaculate Heart will go with this battfng order: Larry Alles, second base; Joe Ryan, right field; Carl Schwarzen Jr., shortstop; Terry Zinzer, third base; Ken Palucci, first base; Dave Sommers, left field; Tim Wolinski, center field; Norm Manley or Lou Fox, catcher, and Jerry Mueller or Roch Ryan, pitcher.

St. Paul, third place team, will face St. Elizabeth of the East St. Louis C.Y.C. at 1 o'clock.

Big League Box Scores

DODGERS 5, REDLEGS 4

CINCINNATI	A.B.	R.	H.	BROOKLYN	A.B.	R.	H.
Temple 2b	0	0	0	Neal ss	4	0	0
White'k rf	4	0	0	Reese ss	0	0	0
Bell cf	4	0	0	Gilliam 2b	3	1	1
Crews 1b	3	0	1	aSnyder 1b	1	1	1
Robins'n lf	4	2	2	Snider cf	3	1	1
Burgess c	4	1	1	Valo rf	3	0	0
Hoak 3b	2	0	1	Furillo rf	1	0	0
Craig ss 2b	3	0	0	Russell ss	3	0	1
cPodr's	1	0	0	Hodges,			
				rf-1b	4	0	1
Kenrick 2b	0	0	0	1b, 2b	4	0	1
McMill'n ss	1	0	0	Camp'n'lla c	3	0	1
eKins'w'll	1	0	0	Zimmer 3b	3	1	2
Lawrence p	2	0	0	Kennedy 3b	1	0	0
Sanchez p	1	0	0	McDev'tt p	1	0	0
Acker p	0	0	0	Labine p	0	0	0
fBailey	1	0	0	gAmoros	0	0	0
				Craig p	0	0	0
TOTALS	35	4	5	Newcombe p	1	0	0
				Podres p	0	0	0
				TOTALS	39	5	9

aAnnounced for Labine in sixth.
bFlied out for Craig in seventh.
cWalked for Gilliam in seventh.
dPopped out for Grammas in eighth.
eFlied out for McMill'n in ninth.
fPopped out for Acker in sixth.
gAnnounced for Podres in ninth.

Innings	1	2	3	4	5	6	7	8	9	
Cincinnati —	1	0	1	0	0	0	0	2	0	—4
Brooklyn —	0	0	0	1	0	0	2	0	2	—5

E—Campanella 2, Sanchez. RBI—Snider 4, Hodges, Robinson 2, McMillan (Robinson scored on Campanella's error in second), 2B—Hoak, Burgess 2. HR—Snider 2, Robinson. S—McDevitt, McMillan. DP—Hoak and Crews; McMillan and Temple. Left—Cincinnati 6, Brooklyn 7. RB—Lawrence 1, Sanchez 2, Acker 1, McDevitt 1. SO—Lawrence 1, Sanchez 1, Acker 1, McDevitt 4, Labine 1, Craig 2, Podres 1. HO—Lawrence 6 in 3 (pitched to five batters in 4th, fourth), Sanchez 1 in 2⅔, Acker 3 in 1⅓, McDevitt 7 in 9 (pitched to three batters in sixth), Labine 0 in ⅓, Craig 0 in 1, Podres 1 in 2. Hit—Lawrence 2 and 3, Sanchez 1 and 1, Acker 1 and 1, McDevitt 4 and 3. HBP—Sanchez (Valo). Winner—Craig (4-5). Loser — Acker (9-4). Umpires, Conlan, Donatelli, Delmore, Smith. T—2h 58m. A—16,355.

BRAVES 7, PIRATES 2.

MILWAUKEE	A.B.	R.	H.	PITTSBURGH	A.B.	R.	H.
Bruton cf	4	0	0	Virdon cf	5	1	3
Pa'ko rf	4	0	1	Maz'ski 2b	5	0	2
Sch'd'st p	5	1	2	Thomas rf	2	0	0
Mathews 3b	4	1	1	Foody 1b	3	0	0
Aaron rf	4	2	2	Groat ss	4	0	2
Cov'ton lf	3	0	1	Skinner lf	4	1	2
Torre 1b	4	1	2	Baker 3b	3	0	1
Mant'la ss	0	1	0	Foiles c	4	0	0
Logan ss	5	1	2	Rand c	0	0	0
Crand'l c	4	0	1	Friend p	3	0	1
Tr'bridge p	3	0	0	aKaf. Smith	1	0	0
				Arroyo p	0	0	0
Totals	38	7	12	bPreese	1	0	0
				Totals	36	2	12

aFlied out for Friend in seventh.
bGrounded out for Arroyo in ninth.

Innings	1	2	3	4	5	6	7	8	9	
Milwaukee —	0	0	0	4	0	0	0	1	2	—7
Pittsburgh —	0	0	0	0	1	0	0	1	0	—2

RBI—Logan, Pa'ko, Mazeroski 2, Foody, Thomas, Groat, Rand. RBI—Covington, Torre, Logan 3, (Schoendienst scored on Mazeroski's error in ninth), (Mathews scored on Rand's error in ninth), Foody, Baker, 2B—Mathews, Virdon, Mazeroski. 3B—Skinner, Baker, Virdon. HR—Logan. S—Covington. SF—Covington, Baker, DP—Torre, Logan and Torre; Friend, Groat and Mazeroski. Left—Milwaukee 9, Pittsburgh 11. BB—Trowbridge 2, Friend 1, Arroyo 1. SO—Trowbridge 4, Friend 2. HO—Friend 9 in 7, Arroyo 3 in 2. HBP—Trowbridge 1 and 2, Friend 4 and 4, Arroyo 1 and 1. WP—Trowbridge. HBP—Arroyo (Torre). Winner—Trowbridge (3-1). Loser—Friend (6-10). U—Baker, Dascoli, Secory, Landes. T—2h. 27m. A—17,378.

PHILLIES 1-3, CUBS 9-1.

(FIRST GAME)

CHICAGO	A.B.	R.	H.	PHILADELPHIA	A.B.	R.	H.
Morgan 2b	5	0	1	Ashburn cf	5	0	1
Kindall 3b	5	0	1	Hamer 2b	5	0	2
Walls lf	5	0	1	B'schee 1b	2	0	0
Mor'n rf	5	0	0	Repulski rf	4	0	0
Banks ss	4	0	1	An'rson lf	4	0	0
Bolger cf	4	0	0	Lopata c	4	0	0
Neeman c	4	0	0	Lonnett c	0	0	0
B Lont 1b	4	0	0	Jones 3b	3	0	0
Rush p	4	0	1	F'ander ss	3	0	1
Lown p	0	0	0	Haddix p	3	0	1
				aHarmon	0	1	0
Totals	40	0	5	Totals	33	1	5

aRan for Haddix in eleventh.

Innings	1	2	3	4	5	6	7	8	9	10	11	
Chicago —	0	0	0	0	0	0	0	0	0	0	0	—0
Philadelphia —	0	0	0	0	0	0	0	0	0	0	1	—1

E—Lown, Morgan. RBI—Hamner. 2B—Morgan, Kindall, Lopata. SB—Fernandez. S—Haddix, Jones. DP—Lopata and Fernandez; Banks, Kindall and Banks. Left—Philadelphia 7, Chicago 7. BB—Rush 2, Haddix 2. SO—Haddix 8, Rush 3. HO—Rush 4 in 10 (faced two batters in eleventh), Lown 1 in 0 (faced one batter in eleventh). HBP—Rush 1 and 1. Winner—Haddix (8-8). Loser—Rush (1-8). U—Jackowski, Crawford, Venzon, Ballantant. T—3h. 17m.

(SECOND GAME)

CHICAGO	A.B.	R.	H.	PHILADELPHIA	A.B.	R.	H.
Kindall 3b	4	0	0	Ashburn cf	4	1	2
Walls lf	4	0	0	Hamner 2b	3	0	0
Mor'n rf	4	0	1	Boschee 1b	3	1	1
Long 1b	4	0	1	Repulski rf	4	0	0
Banks ss	4	0	0	Anders'n lf	4	0	1
Morgan 2b	3	0	0	Jones 3b	3	0	0
Silvera c	3	0	0	Lonnett c	3	1	1
a-Speake	1	0	0	F'rn'd'z ss	3	0	2
Fanning c	0	0	0	Sanford p	2	0	0
Elston p	2	0	0	Totals	29	3	7
b-Will	1	1	1				
Totals	31	1	4				

aStruck out for Silvera in eighth.
bDoubled for Elston in ninth.

Innings	1	2	3	4	5	6	7	8	9	
Chicago —	0	0	0	0	0	0	0	0	1	—1
Philadelphia —	0	0	2	0	0	0	1	0	x	—3

RBI—Anderson 2, Lonnett, Tanner. 2B—Anderson, Fernandez, Will. SB—Bennett. S—Hammer. Left—Chicago 4, Philadelphia 7. BB—Sanford 1, Elston 3. SO—Sanford 6, Elston 5. HBP—Elston (Boschee). Winner—Sanford (11-2). Loser—Elston (2-1). U—Crawford, Venzon, Ballantant, Jackowski. T—3h. 15m. A—25,897.

YANKEES 3, ATHLETICS 2.

NEW YORK	A.B.	R.	H.	KANSAS CITY	A.B.	R.	H.
Kubek 2b	0	0	0	Power 1b	4	0	0
McCovey 2b	3	0	0	Lumen 2b	4	1	2
McD'g'd ss	3	0	1	Herzog lf	4	0	0
Mantle cf	3	2	2	Martyn lf	1	0	0
Berra c	3	0	0	Skizas rf	3	0	2
Skowron 1b	3	0	0	Groth rf	1	0	1
eEaser rf	1	0	0	Thomps'n c	4	0	1
Simpson				Held c	4	0	1
rf-1b	4	0	1	DeM'ret ss	4	0	0
Howard lf	4	0	0	Hunter 2b	3	0	2
R'h'dson 2b	3	0	0	dNoren	1	0	0
Ditmar p	0	0	0	Trunks p	2	0	0
bSlaughter	1	0	0	Morgan p	0	0	0
Coleman 2b	1	0	0	eCerv	1	0	0
Turley p	0	0	0				
Totals	28	3	4	Totals	36	2	10

aRan for Kubek in first.
bGrounded out for Richardson in seventh.
cRan for Skowron in ninth.
dFlied out for Hunter in eleventh.
eFlied out for Morgan in eleventh.

Innings	1	2	3	4	5	6	7	8	9	10	11	
New York —	0	0	0	0	0	0	1	0	1	0	1	—3
Kansas City —	0	0	0	0	0	0	0	0	0	0	2	—2

E—Carey. RBI—Mantle, Berra, Simpson, Skizas, Held. 2B—Skizas. 3B—Skizas. HR—Berra, Mantle. Trucks, Morgan. DP—McDougald, Coleman and Skowron; Coleman, McDougald and Simpson; Hunter, DeMaster and Power 2; DeMaster, Hunter and Power. Left—New York 5, Kansas City 9. RB—Turley 1, Ditmar 2, Trucks 1, Morgan 1. SO—Turley 6, Ditmar 2, Trucks 1, Morgan 1. HO—Turley 1, 7, Ditmar 5 in 4, Trucks 6 in 7⅓, Morgan 4 in 3⅔. BASER—Turley 1 and 1, Ditmar 1 and 0, Trucks 1 and 1, Morgan 2 and 2. RBI—Trucks (Kubek), Turley (Hunter), Wilmer — Ditmar (6-1). Loser—Morgan (3-6). U—Flaherty, Chylak, Summers, Honochick. T—3h. 11m. A—30,116.

RED SOX 9, TIGERS 7.

BOSTON	A.B.	R.	H.	DETROIT	A.B.	R.	H.
Piersall cf	4	0	0	K'an 3b-ss	5	1	2
Kluszew ss	5	0	0	Boiling 2b	4	2	2
Williams lf	5	2	2	A'lino rf-cf	4	1	1
Minarcin p	0	0	0	Maxwell lf	4	1	1
Stone p	0	0	0	Boone 1b	4	1	1
Chandler p	0	0	0	Philley rf	4	0	1
Vernon 1b	3	0	1	bTuttle cf	0	0	0
cJa'chin 1b	1	0	0	Wilson c	4	1	1
Mossor rf	4	0	1	Sanford ss	3	0	0
Malzone 3b	4	3	2	dBoone	0	0	0
Consolo 2b	3	4	2	Bertoia 3b	0	0	0
White c	4	0	1	Lary p	1	0	0
Hurwitz p	0	0	0	Byrd p	1	0	0
Delock p	1	0	1	eOsborne	1	0	0
eStep'ns'n lf	1	0	1	Aber p	1	0	0
				Sleater p	0	0	0
Totals	39	9	13	Maas p	0	0	0
				Totals	44	7	16

aFlied out for Byrd in sixth.
bRan for Philley in eighth.
cFlied out for Vernon in ninth.
dGrounded out for Sanford in ninth.
eSingled for Delock in tenth.

Innings	1	2	3	4	5	6	7	8	9	10	
Boston —	1	0	0	0	0	0	0	0	2	0	—3
Detroit —	1	1	0	0	0	3	1	0	0	1	—7

E—Sleater 2. RBI—Vernon, Parnelee, Jensen, Consolo 2, Delock, Stephens, Boone 2, Boiling, Maxwell 2, Philley, (Consolo scored on double play in second). 2B—Williams, Malzone, Philley, Wilson, Consolo, Boone. S—White, Consolo, Sanford. SF—Piersall. DP—Sanford, Boiling and Boone 2; Kline, Consolo and Bertoia. Left—Boston 8, Detroit 13. BB—Forniele 5, Lary 1, Byrd 3, Sleater 1, Maas 1. SO—Forniele 3, Delock 2, Lary 3, Byrd 3, Aber 1, Sleater 1, Maas 1. HO—Forniele 11 in 5⅔, Delock 3 in 3⅓, Minarcin 2 in 0 (pitched to two batters in tenth), Stone 0 in ⅓, Chandler 0 in ⅔, Lary 2 in 2 (pitched to one batter in third), Byrd 3 in 4, Aber 3 in 2, Sleater 0 in 1 (pitched to two batters in tenth), Maas 1 in 1. BASER—Forniele 1 and 2, Delock 2 and 2, Lary 4 and 4, Byrd 2 and 2, Aber 1 and 1, Sleater 2 and 1. PB—Wilson 2, Delock (4-0). Loser—Sleater (3-2). U—Rommel, Stevens, Napp, Rice. T—3h. 31m. A—7150.

ORIOLES 8-5, INDIANS 4-4.

(FIRST GAME)

BALTIMORE	A.B.	R.	H.	CLEVELAND	A.B.	R.	H.
Gardner 2b	3	0	0	Smith 3b	4	0	2
Boyer 1b	3	0	0	Avila 2b	4	0	1
G'dman 3b	3	0	0	Altobelli lb	4	0	0
Kryman lf	3	0	0	Woodling lf	3	0	0
bDurham lf	0	1	0	Colavito rf	3	0	1
Fras'er rf	3	0	0	Maris cf	4	2	1
Ginsberg c	0	0	0	Nixon c	4	0	0
Triandos c	3	0	1	dRaines	1	0	1
cFilarcik rf	0	1	0	Carr'sq'l ss	3	0	1
Busby cf	4	1	1	eWertz	1	0	0
Miranda ss	3	0	0	Narleski p	2	0	0
Moore p	3	0	1	aWilliams	1	0	0
Lehman p	1	0	0	McLish p	2	0	0
Zuverink p	0	0	0				
Totals	35	2	3	Totals	41	4	11

aGrounded out for Narleski in sixth.
bRan for Nieman in eleventh.
cRan for Triandos in eleventh.
dDoubled for Nixon in eleventh.
eFlied out for Carrasquel in eleventh.

Innings	1	2	3	4	5	6	7	8	9	10	11	
Baltimore —	0	0	0	2	1	0	0	0	0	0	0	—3
Cleveland —	0	0	0	1	0	1	1	0	0	0	1	—4

E—Narleski, Triandos. RBI—Nixon 2, Colavito, Smith, Maris, Woodling, Kaines. HR—Nixon. SB—Altobelli, Miranda 2. DP—Moore, Triandos and Boyer; Avila and Altobelli; Goodman and Boyer; Avila, Carrasquel and Altobelli. Left—Baltimore 6, Cleveland 10. BB—Moore 4, Lehman 1, Narleski 4, McLish 2. SO—Moore 1, Lehman 1, Zuverink 1, Narleski 3, McLish 2. HO—Moore 9 in 6⅔, Lehman 1 in 3⅓, Zuverink 1 in 1, Narleski 2 in 6, McLish 3 in 5. BASER—Moore 2 and 2, Lehman 1 and 1, Narleski 1 and 2, McLish 2 and 2. WP—McLish. PB—Nixon, Winner—Lehman (2-1). Loser—McLish (4-4). U—Hurley, Umont, Runge, Paparella. T—3h. 9m.

(SECOND GAME)

BALTIMORE	A.B.	R.	H.	CLEVELAND	A.B.	R.	H.
Gardner 2b	3	1	1	Smith 3b	0	1	1
Boyd 1b	4	0	1	Avila 2b	0	1	1
G'dman 3b	3	0	0	Kaines lf	1	0	0
Durham lf	1	0	0	bW'dling lf	3	1	2
Fras'er rf	3	2	2	Colavito rf	3	0	1
Filarcik rf	2	2	1	Williams cf	1	0	0
Ginsberg c	3	0	0	eWerth lb	1	0	0
Busby cf	4	0	0	A'b'll 1b-cf	4	0	0
Miranda ss	4	0	0	Carr'quel ss	3	0	1
Wight p	0	0	0	dMarb'g	1	0	0
Zuverink p	0	0	0	Strickl'd ss	0	0	0
Loes p	1	0	0	Brown c	2	0	0
				dNixon c	1	0	0
				Lemon p	0	1	0
				aKahn	0	1	0
				Tomanek p	1	0	1
				eNarag'on	1	0	0
				Pinola p	0

ISSUE OF PUBLISHING CONTROLS DEBATED

SAN FRANCISCO, July 12 (AP)—The chairman of the Government Security Commission and a California Representative disagreed yesterday over necessity for more stringent controls on publishing information that might harm national defense.

Chairman Loyd Wright of the commission argued the nation's survival requires drastic penalties, contending limits on secret information actually involve national security.

Replying in a debate before the American Society of Newspaper Editors, Representative John E. Moss (Dem.), California, said the Wright committee's proposals would result in a practically complete blackout of news on government operations. Moss is chairman of the House Government Information subcommittee. His committee is investigating unjustified and excessive withholdings of government information. Moss asserted there is ever increasing government secrecy in Washington and, against that backdrop, the Wright commission's recommendations for a new security law required a "clear definition of what we are to protect" beyond the obvious categories of new weapons and war plans.

James S. Pope of the Louisville Courier-Journal, meeting chairman, commented after their talks: "if you two sat down together to get definitions, I don't believe you'd have too much trouble doing it."

Wright argued that criticisms published since the commission announced its security program three weeks ago showed widespread misconceptions and misunderstandings.

He said he believed "most seriously plagued by misunderstanding" was the proposed bill not yet introduced in Congress carrying a maximum $10,000 fine and five-year sentence for publication of secret government information. He stressed and underscored the limits in the proposed law. The prohibited information, he said, first must be properly classified as "secret" or "top secret."

A judge and jury trying any charged offender would make the ultimate decision on whether facts so classified in truth did involve the nation's security.

Moss agreed that the issue was vital and demanded "sober thinking to find out where we are going."

Wright insisted "one freedom no American can justify claim is the freedom to imperil the freedom of every other American."

Moss declared the people have "not only a right but a need to know about the operations of their government."

Atomic Test Postponed.

ATOMIC TEST SITE, Nev., July 12 (AP)—Firing of the atomic device that failed to explode June 28 because of a power failure has been put off at least until tomorrow morning for technical reasons. It was to have been set off today.

Health Service Says Evidence Against Cigarettes Increases

WASHINGTON, July 12 (AP) — Surgeon General Leroy E. Burney said today "there is an increasing and consistent body of evidence that excessive cigarette smoking is one of the causative factors in lung cancer."

However, he said, "It is clear that heavy and prolonged cigarette smoking is not the only cause of lung cancer." He said the Public Health Service favors more research into the problem, and added:

"The precise nature of the factors in heavy and prolonged cigarette smoking which can cause lung cancer is not known."

The statement marked the first Public Health Service pronouncement on the subject since 1954 when it took note of evidence of a statistical association between cigarette smoking and lung cancer.

Burney gave no new proof, but cited results of previous studies.

Dr. Clarence Cook Little, chairman of the scientific advisory board of the Tobacco Industry Research Committee, said in New York that Burney's statement "adds nothing new to what has been known about the cause of lung cancer."

Burney said:

Little said the tobacco industry already has provided $2,200,000 for grants to independent scientists working in the field of cancer and other challenges of human survival, and added:

"This research, thus far, has produced no evidence that cigarette smoking or other tobacco use contributes to the origin of lung cancer."

"While there are naturally differences of opinion in interpreting the data on lung cancer and cigarette smoking, the Public Health Service feels the weight of the evidence is increasingly pointing in one direction: That excessive smoking is one of the causative factors in lung cancer."

Burney said he was issuing his statement because of health service concern "with broad factors which substantially affect the health of the American people."

Anti-Smoking Campaign Started by British Government.

©New York Times News Service.

LONDON, July 12—Britain's government - supported anti - smoking campaign is getting off to a slow but determined start.

The impetus was provided two weeks ago by the publication of a report by the Medical Research Council suggesting a possible link between smoking and cancer of the lungs. Cigarettes particularly were cited.

British authorities are placing the emphasis in their campaign on information rather than scare tactics. Health officials take the view that they have a responsibility to tell the public of the findings of the Medical Research Council.

PLAN TO END BANKRUPTCY OF NELSON COMPANY OK'D

A compromise plan for ending the bankruptcy of the N. O. Nelson Co., plumbing supply firm, was approved today by United States District Judge Roy W. Harper, with the prediction all claims of creditors would be paid by Aug. 1.

Judge Harper said some claims—"minor both in number and dollarwise"—would have to be adjusted but that most claims would be paid in full under the plan.

The plan must now be submitted to individual stockholders, after which a hearing on confirmation will be held by Judge Harper on July 26. The court will hear applications for fees and allowances Sept. 15.

DIVORCE GRANTED TO WIFE OF BANKER C. E. GUNNIN

A divorce was obtained today by Mrs. Carroll E. Gunnin, 448 West Swon avenue, Webster Groves, on ground of general indignities. Her husband is a vice president of Boatmen's National Bank.

Circuit Judge Fred K. Mueller, who heard the uncontested suit, ordered Gunnin to pay $250 a month alimony and $200 a month for the support of each of two sons, John, 18 years old, and James, 13.

The two were married in St. Louis in 1936. Gunnin is 48 years old and she is 42.

ALLEGHANY CORP. DEPOSITS MO. PAC. STOCK AS ORDERED

Special to the Post-Dispatch.

WASHINGTON, July 12—Alleghany Corp. has complied with an Interstate Commerce Commission directive to deposit its holdings of Missouri Pacific Railroad Co. Class B common stock with a voting trustee, it notified the ICC yesterday.

The directive was issued last May by the ICC because of Alleghany's control of the New York Central Railroad Co. Although the directive came during the annual Missouri Pacific stockholders' meeting, the Alleghany holdings were voted against management in a proxy fight in which one non-management director was elected.

Alleghany named the Empire Trust Co. of New York City as voting trustee and asked ICC approval of that selection. Alleghany expressed unwillingness to accept an ICC staff suggestion that the voting trust prevent the trustee from releasing any shares for any purpose without ICC approval. Alleghany said this might prevent a quick sale.

SVERDRUG INDORSES REPORT URGING FEWER STOP SIGNS

A recommendation for fewer stop signs and reduction of left turn restrictions, included in an engineering survey recently released by the city, was indorsed today by Gen. Leif J. Sverdrup, chairman of the traffic committee of the Chamber of Commerce of Metropolitan St. Louis.

"It is encouraging the engineers who made this survey came to the same inescapable conclusions as the chamber's traffic committee," he said.

"Implementation of the report will go a long way toward relieving traffic congestion in St. Louis," Sverdrup said. "It is to be regretted that the Board of Aldermen saw fit to divert to general revenue the parking meter funds which would have made possible a good start on the program."

MARRIAGE LICENSES

William R. Link — — 3412 Montana
Mrs. Flora R. Gilliam—4415 Tennessee
Henry R. Rabus — — 5578 Waterman
Mrs. Rosemary C. Reagan — 5723 Pkwy
Jacob Smith — — — — 4438 Page
Lois J. Pillars — — — 5115 Cates
Charles W. Wilson — 4158 Arsenal
Janet S. Markl — — — — Lemay
Clarence M. Nenninger — 1111 Forest
Frances R. Diebold — — Oran, Mo.
Mack Collins — — — — Cleveland
Mildred K. Pierson — — 4444 Kimbark
Walter Daniels — — — 4104 Cook
Ruth Robinson — — — 3034 Rutger
Elmer W. Sanders — — Wood River
Mrs. June A. Smith — — 1955 Alice
Booker T. Little — — 1225 Shawmut
Mrs. Artie Washington—1225 Shawmut
Ronald Davis — — 5240A Ashland
Geraldine D. Turner — 5021 Minerva
Ruben S. Brown — — — 2251 Dixon
Krawy Green — — — — 5587 Etzel
Raymond Konarz — — 1459A Benton
Shirley J. Underwood—
4157A N. Prairie
Thomas J. Randazzo—1858 N. Market
Grace J. Moses — — 5714 Maffitt
Donnie L. Parker — — Madison, Ill.
Betty J. McGuire — — — 1027 Park
Carl W. Goebert—
5454 N. Kingshighway
Joan M. Funke — — Walnut Park
William O. Ingalls — 4122 McPherson
Eileen G. Arena — — 5068 Easton
Edward L. Weatherspoon—5005 Ridge
Mrs. Samella Stewart—49 Vandeventer
William A. Owens — — 9937 Roberts
Mrs. Mae B. Sims — — 9937A Roberts
Lloyd M. Tennison — 3925 Castleman
Peggy G. Martin — — 3935 Castleman

BIRTHS RECORDED

Important to parents of children born in Greater St. Louis: If your names do not appear in the birth columns within two weeks after the birth of your child, call the physician or midwife and insist the records be sent to the Bureau of Vital Statistics, Room 10, Municipal Courts Building, if the child was born in the City of St. Louis, or to the Bureau of Vital Statistics, 615 South Brentwood boulevard, Clayton, if your child was born in St. Louis county.

BOYS

G. and G. Berman, 8230 Montreal.
C. and J. Brown, 2340 Woodson.
J. and C. Davidson, 6377 Minnesota.
C. and J. Heaton Sr., 4512 Westminster.
G. and M. Heinzer, 2929 Missouri.
H. and S. Herbst, 2645 Steeplechase.
N. and C. Herold, 34 Jondale.
J. and C. Hilsabeck, 4324 Fyler.
S. and R. Hively Sr., 3133 Raymond.
P. and F. Hoppinger, 5215A Holly Hills.
C. and N. Houser, 425 Lanark.
J. and H. Hunziker, 1234 E. Argo.
J. and D. Hurley, 4723 Anderson.
R. and C. Hutchison, 5156A Lexington.
F. and F. Ivy, 3537 Marcus.
J. and B. Johnson, 3051A Cass.
F. and G. Kamp, 470 Adrain.
N. and L. Kaufman, 8016 Cornell.
K. and K. Killian, Melville.
A. and J. Krueger, 1610 Kraft.
V. and D. Kruse, 3568 Harper.
C. and A. La Forney, 7207 Pennsylvania.
J. and C. Landolt, Defiance, Mo.
D. and J. Lashaus, 8100A Pennsylvania.
C. and J. Lawson, Jr., 3841 Kennerly.
W. and G. Levy, 5754 Kingsbury.
R. and M. Nagel, 9904 Midland.
H. and C. Payne, 1276A Bodiamont.
J. and L. Pierron, 3104 Gurney.
W. and M. Poese, 1311 N. Florissant.
E. and G. Porter Sr., 3019 Clark.
S. and S. Portman, 7542 Delcroy.
R. and J. Reuter Jr., 2016 Victor.
M. and R. Rothman, 6347 Delmar.
M. and M. Ruhm, 7127 Hazelwood.
J. and F. Ryan, 6215 Evergreen.
J. and R. Sachs, 2011 Urbain.
J. and D. Schultz, 10453 Duke.
W. and C. Smith, 1310 Biddle.
C. and R. Sorenson, Granite City.
O. and N. Spyers, 7306 Eunice.
J. and R. Stoddart, 10515 Mural.
M. and S. Storzier, 3110 Cass.
S. and B. Tschirhi, 4 Elbridge.
C. and A. Waggoner, 2927B Lynch.
K. and M. Warren, 2758B Allen.
M. and D. Webb, 3546 S. Broadway.

GIRLS

S. and E. Ackerman, 8018 Hartman.
L. and P. Beck, 713 Grattot.
M. and W. Bernier, 5341 Ohio.
L. and G. Calden, 5341A Maffitt.
S. and L. Dorn, 36 Crabapple.
N. and R. Dumas, 6428 Brodsell.
L. and P. Stifflebean, 2574½ Montgomery.
K. and C. Swanson, 734 Clara.
E. and L. Tarantes, 2527 Warren.
R. and E. Thomas, 1811A N. Eighteenth.
G. and L. Thers, 3002 Kossuth.
A. and A. Vaughan, 2224A Hickory.
R. and F. Wailes, 2936A Lucas.
F. and W. Ward, 4333 Forest Park.
J. and E. Williams, 3534 LaSalle.

ST. LOUIS COUNTY

J. and G. Bridgmon, 9427 Cote Brilliante.
J. and M. Boyer, E. St. Louis.
P. and M. Bradley, 7304 Burrwood.
A. and V. Capuano, E. St. Louis.
A. and J. Caruso, 5008A Olsatha.
J. and M. Chard, 8623 White.
C. and C. Ehmanfe II, 548 Derhake.
N. and L. Faulstich, 7315 Cheshire.
J. and P. Fechter, 1322 Beverly.
C. and D. Fries, 8702 Sandy.
C. and D. Graham, 1536 Grant Ridge.
D. and M. Griffaw, Imperial, Mo.
J. and J. Krummel, 829 Reed.
J. and P. Laing, 628 Evahe.
C. and A. McBride, Creve Coeur.
W. and M. McCane, 1361 McCutcheon.
A. and S. Patil, 16349 Bellefontaine.
J. and L. Sahaida Sr., 6705 Daiber.
R. and R. Shafer, 2252 Woodson.
S. and M. Silberberg, 11170 Penhurst.
H. and C. Simpkin, 10343 Lackland.
T. and R. Stauber, 12018 Montour.
R. and M. Stevens, 6901 Nobis.
T. and L. Wyvanias, 7458 Jerome.
T. and L. Troll, 31 Bay View.
A. and C. Widunas, 2919 Barrett.
R. and M. Yatas, 9246 Greenwood.

GIRLS

R. and J. Ahlemeyer, 4845 Oakbriar.
J. and F. Alsop, 9240 Woodson.
S. and R. Boyd, 1760 Penmore.
C. and N. Chazelle, East St. Louis.
W. and L. Commerer, 2113 Oakdale.
W. and L. Meskelamp, 235 Meadowcrest.
R. and R. Grimes, 5957 Nagel.
C. and A. Hunnicutt, 8141 Appleton.
C. and L. Lewis, 9543 Mirlake.
L. and M. Nunn, 27 Westdell.
R. and J. Puckett, 1532 Oak Grove.
J. and D. Rafferty, 14840 Ralls.
M. and E. Reator, 1105 Belrose.
W. and S. Sauer, 5634 Chamberlain.
S. and J. Signorino, 5621 Bischoff.
E. and M. Wehking, 512 Acorn.
M. and N. Weller, 5321 Cabanne.
R. and G. Zuhone, Creve Coeur.

BURIAL PERMITS

Minnie Saberosch, 61, 4933 Davison.
Mathilda J. A. Hampe, 85, 2322 Hord.
Helmeth A. Meier, 65, St. Charles.
Emilie Ohlemeyer, 91, 716 Clark.
Harris D. Birtle, 58, 4365 Maryland.
Leonard J. Hodgson, 56, 1305 S. Twelfth.
Arthur W. Brockop, 75, Allen.
Walter Johnson, 73, 3472 Brown.
Leo C. Ludwig, 68, 3317 Arsenal.
Theodore F. Zuelig, 28, 2901 Rauschenbach.
Thomas O'Mara, 56, 5409 Arsenal.
Sophia Luth, 90, 1624 Dolman.
Lelia Prater, 64, 4114 Cedarwood.
Darrell Anderson, 53, 2519 W. St. Louis.
Col. Albert E. Ramsdale, 57, Atlanta, Ga.
Mattie Hales, 82, 5915 McPherson.
Percy Lee, 41, 2344 St. Louis.
Grace Wood, 82, 3914 Gibson.
Benjamin F. Essing, 75, 923 Canaan.
Lewis Bigham, 31, 2407 O'Fallon.
Vanderbilt Montgomery, 64, 2906 Lucas.
Pearl Johnson, 57, 2743A Cass.
Percy C. Cruttwell, 80, 5434 Page.
Annie Lou Winters, 49, 2232A Carr.
Frank Joseph Hass, 82, 8308 McLaren.
Elizabeth Bankhead, 41, 2952 Montgomery.
Rosa McPeters, 89, 3333 Aubert.
Edward Corley Jr., 37, 2107 O'Fallon.
John Leonard, 76, 4058 St. Louis.
Henrietta Allen Gaige, 87, 4277 W. Alding.
John Riegs, 77, 1051 Allen.
Michael J. Hanson, 85, 4052 Maffitt.
William G. Dahm, 89, 2302 S. Seventh.
Ladislav Ecba, 73, 3426 Louisiana.
Pearl Moore, 41, 2909A Hickory.
Frances M. Ingino, 86, 8032 Forned.
August Cross, 75, 3935 Wade.
Roy Elmer Dearick, 43, 2532 Wyoming.
St. Louis County
Percy R. Maier, 63, 324 N. Bemiston.
Minnie E. Oliver, 77, 207 Reta.
Lillian Taylor, 75, 9078 Robert.
Christian Dunwell, 86, 2901 Ashby.
Leo D. Durbin, 68, 931 Elias.
Alice Vaughn, about 80, St. Louis county.
Preston Murray, 73, 687 Fifth.
Helen R. Wick, 46, Maplville.
Agnes Olsen, 68, 2500 Bellerive.
Robert G. Auckley, 78, 7431 Augusta.
Catherine Ryland, 89, 7626 Natural Bridge.

JULY PRICE BUSTERS

2,000 SUMMER SUITS DRASTICALLY REDUCED!

LAST DAY SATURDAY

2 GIGANTIC GROUPS!

GROUP 1: $18.99 Suits Were Originally $32.50 to $37.50 Values

Dacron*-Rayons & Rayons-Acetates

Two and three button, handsomely tailored styles in a wide variety of choice summer patterns and colors.

$18.99

GROUP 2 $26.99 Suits Were Originally $40.00 to $55.00 Values

$26.99

Wool and Dacron*

All-Wool Tropicals

Rayon-Dacron*

All first quality as always at Weil. Good selection but not all sizes in every color and style!

*Du Pont's Polyester Fiber

Men's & Young Men's Finely Tailored Rayon Linen Weave SLACKS

$5.45 Values

$3.88

Completely washable rayon and acetate blend fabric. Expertly tailored in Hollywood waist style with deep pleats. Looks and feels like linen. Popular colors.

SIZES 28 TO 42

FREE CUFF ALTERATIONS

6 MONTHS TO PAY No down payment on our Budget Credit Plan. Just a small service charge.

OR USE OUR LAY AWAY Just a small deposit, plus a monthly payment will hold your purchase.

Shop Friday 'Till 9 P.M. Saturday 9 A.M. to 5:30 P.M.

Shop Monday Thru Saturday 9:30 A.M. to 9:30 P.M.

8th & Washington WEIL Northland

ONE HOUR FREE PARKING WITH THE PURCHASE OF $2 OR MORE

FREE PARKING AVAILABLE FOR OVER 1,000 CARS

BARGAIN OUTLET Biedermans and Exchange Store EIGHTH and FRANKLIN ACROSS FROM THE MAIN STORE

Shop Friday Night and Saturday Only!

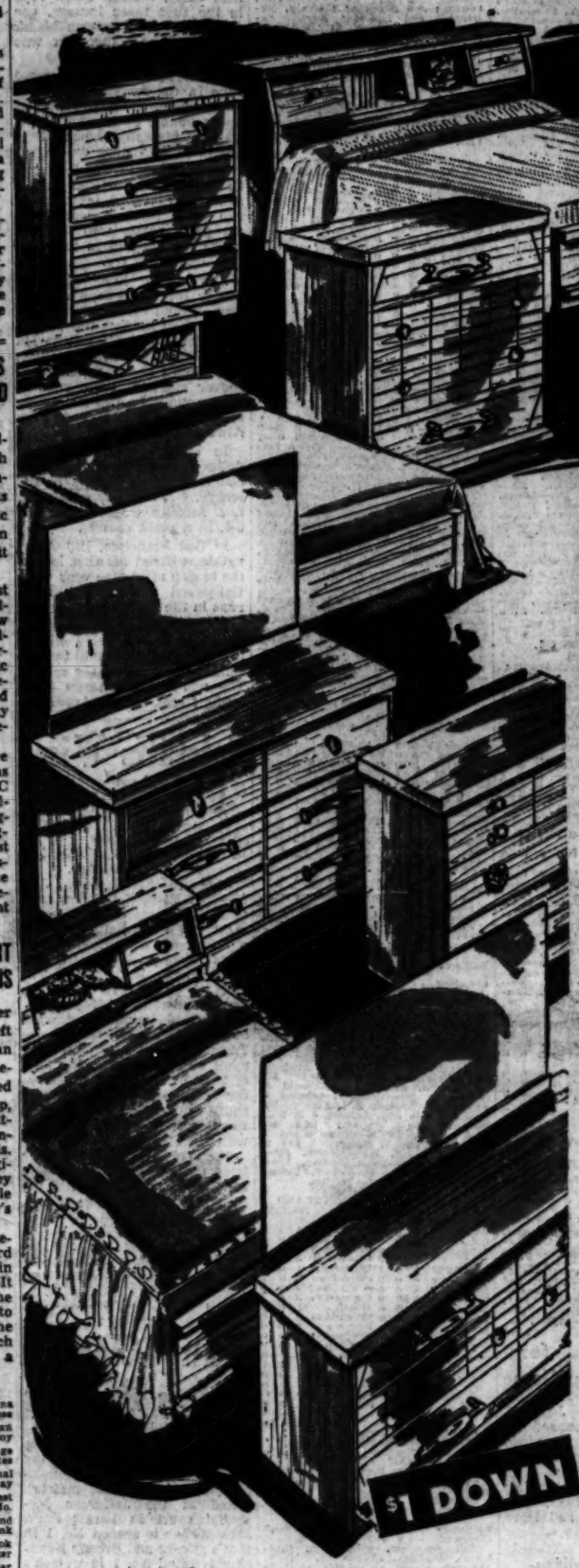

Factory Closeout Purchase!

NEWEST MODERN DESIGN BEDROOM PIECES

$29 to $49 BOOKCASE BEDS Choice, Now Only $15

$39 to $49 ROOMY CHESTS Choice, Now Only $25

$49 to $69 DOUBLE DRESSERS Choice, Now Only $30

• All Brand New, All Modern • Tremendous Selection of Styles and Finishes • Some are One-of-a-Kinds • Prices Good Until Saturday Night Only While Quantities Last • No Mail or Phone Orders • Positively None Sold To Dealers • Rush in Early!

BIEDERMANS SCOOPED THE FIELD! A famous Bedroom Manufacturer wanted to clear his factory warehouse of all the odd pieces of discontinued styles! Biedermans Buyer was right there to snap up the whole bundle at Fantastic Price Reductions. They're on our floor now—so whether you need just one piece or want to furnish an entire bedroom—DO IT RIGHT NOW! SAVINGS WILL NEVER BE GREATER! Early bird shoppers might find matched suites!

YOUR CHOICE $8 — 14.95 to 19.95 Values — $1 DOWN

Friday Night, Saturday Only

Odd Night Stands from Suites; Values to $19.95. On Sale — $8
Cotton Mattresses; Good ACA Ticking. Full, Twin. Reg. $14.95 — $8
Metal Wardrobes. Attractive Finishes. Reg. $14.95 Values — $8
Metal Utility Cabinets. Large and Roomy. Reg. $14.95 Values — $8
Metal Base Cabinets. Lots of storage. Regular $14.95 Values — $8

YOUR CHOICE $18 — 29.95 to 49.95 Values — $1 DOWN

Friday Night, Saturday Only

$29.95 Table Group (1 cocktail, 2 step); Blond or Mahogany — $18
Nylon Chair Bed! Makes into single bed. Reg. $49.95 — $18
Modern Desk for Living Room or Den. Regularly $29.95 — $18
Luxurious Wool Face 9x12 ft. Rugs! A Regular $29.95 Value — $18
$29.95 Sling Lounges! Steel frame folds! — 2 for $18

YOUR CHOICE $28 — 39.95 to 59.95 Values

Friday Night, Saturday Only

Converta Lounge, Table and Lamp. A $49.95 value for — $28
Innerspring Mattress and Box Springs. Regularly $59.95 — $28
Modern Sofa Bed. Suitable for any room. A $39.95 value for — $28
$59.95 Sectional Sofas in 2- or 3-Pc. Suites. Each Section — $28
5-Pc. Chrome Dinette Table and 4 chairs. A $59.95 Value — $28

OPEN EVERY NIGHT

200 Miles FREE Delivery

Plenty of FREE Parking

BARGAIN OUTLET Biedermans and Exchange Store EIGHTH and FRANKLIN ACROSS FROM THE MAIN STORE

Reconditioned Furniture, Low-Priced Floor Samples From Our Six Stores and Famous Home Furnishings At Fabulous Cut Prices!

THE EVERYDAY MAGAZINE
Published Every Day — Week-days and Sundays in the ST. LOUIS POST-DISPATCH
PART FOUR — ST. LOUIS, FRIDAY, JULY 12, 1957 — PAGES 1—10D

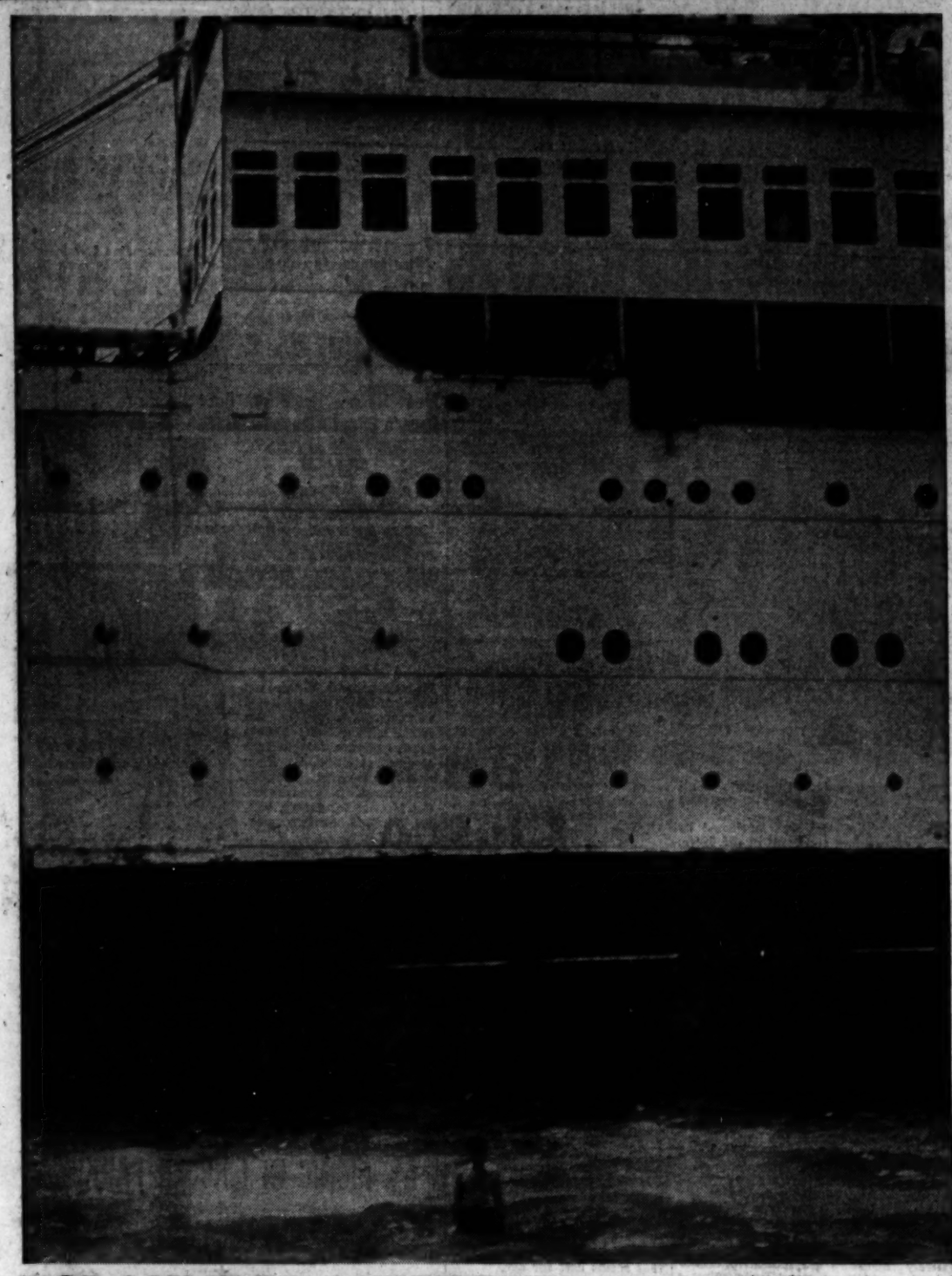

GROUNDED LINER

The British liner Reina del Pacifico towers over salvage worker checking reef on which the vessel got caught Monday while approaching Hamilton, Bermuda, in a heavy rain storm. Efforts to refloat the vessel finally succeeded today when, with a series of steel rollers under its hull, the ship was eased into deep water by two tugs and a heavy winch linking the liner to three massive anchors.

—International News Photo.

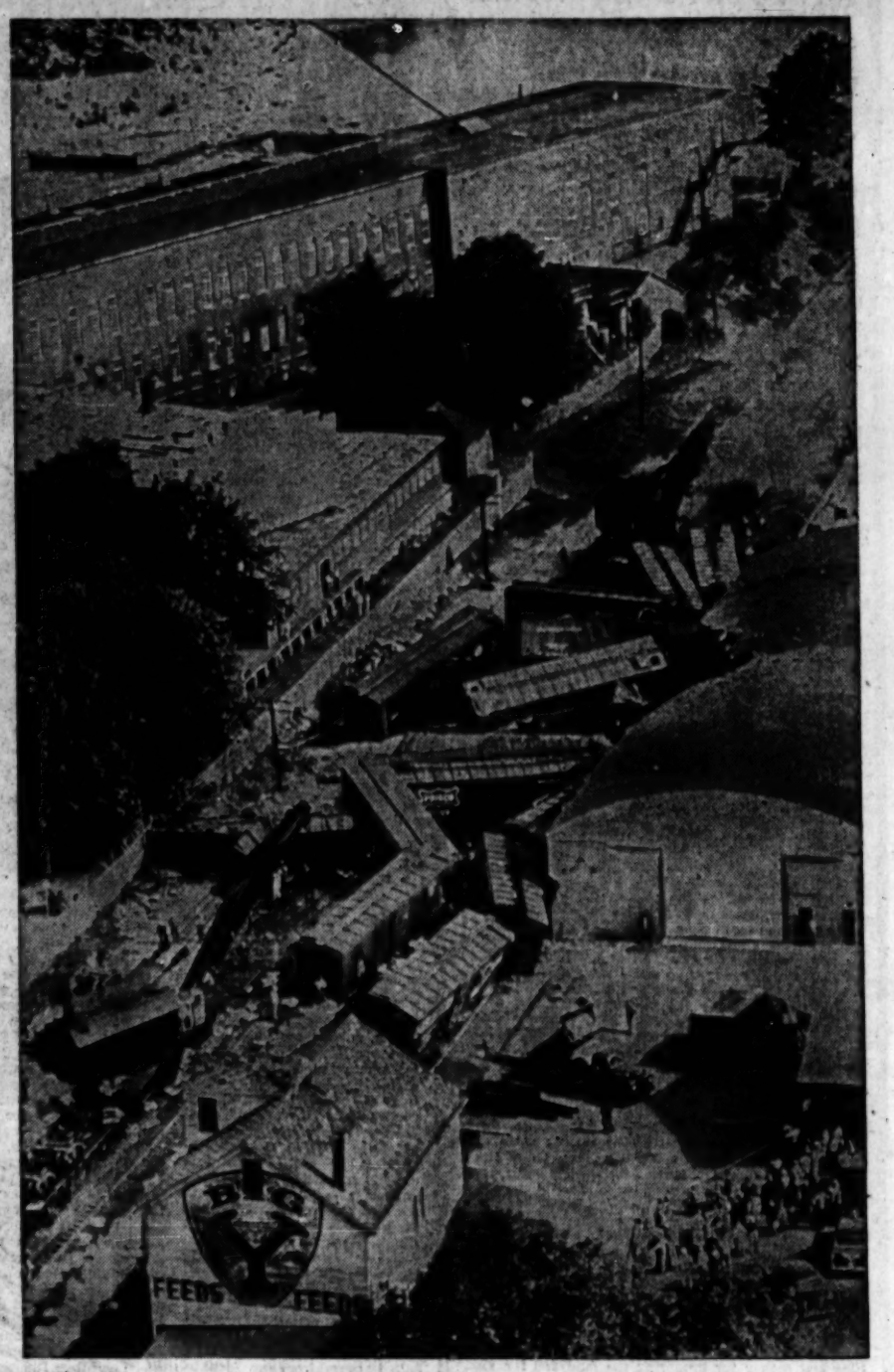

HELTER SKELTER TRAIN

Cars of a New Haven Railroad freight train are well jumbled following derailment at Jewett City, Conn., yesterday. Three cars crashed into lumber warehouse at right. There were no injuries.

—Associated Press Wirephoto.

PRIZE CATCH

Walleye pike held by Michael Farmer suffers by comparison with big sturgeon which the boy's father hooked near International Falls, Minn. The father, Floyd Farmer of White Silver Springs, Mont., struggled for more than two hours before landing the 6-foot, 100-pound prize.

—Associated Press Wirephoto.

UPPER LEVEL LANDING

Wrecked plane behind him, pilot Cecil Hooper points to field he hoped to reach before being forced down on warehouse roof at Alexandria, Va., yesterday. Roof was an acceptable substitute for the field as the plane's engine failed but the landing was spoiled when a wing tip caught on a pipe, nosing the plane over.

—Associated Press Wirephoto.

BEATING THE DEADLINE

Array of potential voters at Board of Election Commissioners' office late yesterday to register to vote in special election Aug. 6. Deadline for registration for the election on the proposed new city charter is tomorrow, with the election commissioners' office open until 9 o'clock this evening and 5 p.m. tomorrow.

—By a Post-Dispatch Photographer.

Possum Trot Farm

Mending the Fences Wrecked by Rains

By Leonard Hall

WE found the damage to the line fence on the west side of Saline creek not too bad; the wire to be cleared of logs and trash, some new posts driven, others straightened, the wire loosened and renailed. The water gap was more of a task. Fortunately the cable is swung high and had not carried away, while most of the long cedar poles that hang from it to hold the wire were still in place. The wire itself, however, had torn loose and was woven into a tangle of several tons of logs, fence posts, tree limbs and drift. There was nothing for it here but to plunge into the waist - deep water and go to work to dislodge the drift. Digging away with a pitchfork and long poles, we pulled out and freed logs and great chunks from the matted mass which went floating away downstream.

In the wreckage we found a surprising amount and variety of small forms of wildlife; a dozen lizards, a snake or two, box tortoises, a mole and vast numbers of insects. Most of these latter belonged to woodworking species whose homes had been picked up and carried along by the flood. Once the wreckage had been cleared, it took only a short time to string the wires again and soon the water gap was stock-tight once more, if not quite as good as new. After that, we checked the line to eastward and found that here the flood had been so deep that whole trees carried on the crest had cleared the fence entirely and left it standing.

★ ★ ★

RIDING HOME on the tractor, Ricky and I noted that the blackberry bushes are loaded with fruit which is just beginning to ripen. In a short time we will be going out for a few minutes each day to gather a quart or two of luscious fruit. And this will be one time when we will really miss old Betsy, the dairy cow, whose cream was so thick you could cut it with a knife. Our vegetable garden has been a real disappointment this season, as far as early produce is concerned. It never dried enough to plant our onions, while peas simply didn't sprout. Beets and spinach drowned out and only the radishes and lettuce survived the rains.

The most frequent topic of conversation in our valley these days has to do with the relative merits—or demerits—of flood as compared with drouth; of farming seasons with too little rain as against those with too much. Sometimes the verdict seems fairly close. There is little doubt that for individual farmers, even in a hill country such as ours, too much rain can cause greater monetary losses; as when fences or barns are swept away or the topsoil is completely washed from a field or the land is covered with a deep layer of sterile sand and gravel as the water recedes.

★ ★ ★

ON THE OTHER HAND, I believe most of the old-timers will agree that the long, slow attrition of several years drouth is the greater evil. For one thing, it touches every farmer in the affected area; there is no escape from it. There is the steady expenditure of time and money for preparing the land and for seed and fertilizer; all of which are lost when no crops grow. There is the lowered carrying capacity of the farm for livestock as pastures dry up and crops fail. In contrast to this, everything grows during the wet years and the difficulty of harvesting crops in the rain is less of a disaster than having no crops whatever to harvest. In the end, regardless of how we feel about it, flood and drouth are both part of the farmer's lot. Up to this point the old saying is still true on the farm that "everybody talks about the weather but nobody does much about it."

Last week after the storms had passed, we set about mending fences. The important thing was to get the worst spots patched up so that everyone's livestock would stay at home. Later on when all the damage has been fully assessed, there will come the larger job of permanent rebuilding, although this will have to wait until after the harvest season is over. We started out on Monday morning when Ern and Ray Stricklin and Lovell Hatridge came to work on the line fence and water gap between our farm and the White place. Tools and wire were loaded aboard the tractor and, with Fred and young Ricky along to help, we headed out through the fields.

★ ★ ★

NOW THAT HOT WEATHER IS HERE, prospects look better. Tomatoes will soon be bearing and the first stringbeans are ready to pick. There will be okra, peppers, eggplant and sweet corn. Cucumbers are blooming and the squash vines as well. The great problem is to keep grass and weeds from overpowering the whole garden; the tough, coarse grasses being especially bad in a season such as this when often for days at a time the garden is a sea of mud. Hoeing and cultivating will hardly control the grass which likes to grow in the rows between the vegetables and cannot be pulled without bringing most of the plants with it. We are trying the scheme of mulching with a deep layer of old alfalfa hay; a slow job but a good way to hold down weeds, preserve moisture and provide a wonderful layer of humus for next season.

Certainly when it comes to volume of growth, Mother Nature is hard to beat. The difficulty is that, left to herself, her tremendous crops of pig weed, lamb's quarter and quack grass would furnish little in the way of palatable food for mankind. Yet in her techniques of utilizing space and following one "wild crop" with another, it seems to me there are many things she can teach us farmers.

Kitchen Utensils

By Christopher Billopp

KITCHEN UTENSILS are pots and pans and baking dishes and bowls and mixers and measures and spoons used in tasting. The better the food the more utensils needed in preparing it.

A man is delighted when the cook, after having spent most of the day in the kitchen, serves him a rare dish. He says it never occurred to him he would enjoy such a treat in his own house. He showers her with compliments.

★ ★ ★

BUT WHEN HE GOES into the kitchen he sees the used utensils piled high. He asks, "What's this?" When told that all of them were needed in preparing the dish he enjoyed so much, his face falls, because the utensils must be washed. He makes a quick calculation of the time it will take and the energy it will require, and says, "Whew!"

He observes that the best part of eating the rare dish was to be the period of relaxation immediately thereafter. But instead he must set to work cleaning up a mountain of utensils at risk of ruining his digestion.

He inquires whether all these utensils are necessary. It occurs to him that if thought were put to it a single utensil might do the job of several.

★ ★ ★

HE SUGGESTS that with careful planning it ought to be possible to wash some of the utensils in the course of the cooking, thereby reducing the size of the mountain remaining after the dish has been eaten.

He is distressed when told that automation has not yet struck pots and pans, which have to be washed in the old, primitive way.

So, as he sets to work, he wonders whether the rare dish is worth all the extra labor. He reflects that, until progress catches up with utensil washing, there is much to be said for living off boiled potatoes, which leave no trace in the pot.

Skirts in Fall Fashion Spotlight

Host of Unusual Features Provide New Look for Silhouettes

AT LEFT, THE OVAL SILHOUETTE IS A FEATURE OF THIS GREATCOAT OF NOVELTY WOOLEN COMBINED WITH BLACK BEAVER, A HIGHLIGHT OF THE GEORGE CARMEL COLLECTION.

BLUESTONE IMPORTED WOOL WAS USED BY BENI CLAIRE FOR A WAISTLENGTH JACKET AND DRESS COSTUME, AT RIGHT, IN THE PAUL PARNES COLLECTION. JACKET COLLAR IS BLACK SILK VELVET.

THE OVAL SKIRT OF THIS STRIKING DRESS DESIGNED BY LUIS ESTEVEZ, SHOWN ABOVE, IS CAUGHT AT THE HEMLINE WITH A BAND OF SATIN AND A LARGE FLAT BOW. FABRIC COMBINES BLACK AND BROWN STRIPES.

TRIGERE'S TWEED GREATCOAT IS DRAMATIZED WITH SWEEPING LINES, BIG POCKETS AND A BACK DIPPING HEM. A SLIM SKIRT COMPLETES THE ENSEMBLE.

By Sylvia Stiles

Post-Dispatch Fashion Writer

NEW YORK, July 12.

IN spite of plunging necklines wandering waistlines, winged shoulders, and a host of tricky jackets that draw attention to the upper part of a costume, skirts get the spotlight in the fall fashion parade. Uneven hemlines are responsible for much of the skirt news but huge bows at the knees of evening dresses, tunics that overlap and swing into drapery, and a host of other unusual features are provided by the designers to give a new look to silhouettes.

Not satisfied to present single layers of material in the creation of their latest collections, many of the designers have been seeing double. They introduce double hemlines, double pockets, double collars, and even entire overskirts for double emphasis. Overblouses also are illustrative of the feeling that two layers are more fashionable than one. Envelope and petal themes are numerous in developing the layered look to skirts as well as stressing the vogue of uneven hemlines.

While most of the hems with the wavering line are designed for late day and evening, some of the daytime dresses and suit skirts have a tendency to dip slightly toward the back or to curve upward across the front. Even skirts frequently sweep the floor at the back, and the train is being revived.

This focusing of attention on hemlines has brought speculation among the fashion writers here to view the new fashions for fall as to whether skirts definitely are getting longer. Most designers reply that there is no change but the Christian Dior skirts looked sufficiently longer to merit comment.

★ ★ ★

ELEANOR LAMBERT, fashion director of the New York Dress Institute which sponsors the week's showing every six months tells us that the skirt lengths actually are governed this season by the waistlines. If waistlines are high, then the skirts are cut shorter to provide the correct proportions. When the waistlines are lowered, skirts are longer. With more of the designers sponsoring low waistlines than high ones, it's a safe guess that the skirts will be worn slightly longer—unless the Paris showings in August upset the American apple cart.

Dior and Jo Copeland are sponsors of the lowered waistline. Low placed belts mark the spot which is about half way between the normal waistline and the hipbone. Many other designers let you pick your own waistline—or forget it entirely with their almost sack-line silhouettes. It's a relaxed era, for certain, as suit jackets and dresses do their best to make a woman's waistline look big and her hips small by comparison.

As the week has progressed and more collections have been viewed, there has been repeated evidence of the oriental influence on current fashion trends. The basis of the Dior look is oriental. Example of the silhouette he prefers for his American customers is a black broadcloth sheath dress that hangs unbelted from the shoulders and has a slit overskirt effect.

The skirt that is shaped by seaming and folds of the fabric to give it an oval or more exaggerated balloon effect recurs throughout the showings. Some coats also have this shape. George Carmel achieves a reversed oval look by a bias seam and intricate cut that curves the silhouette at the knees. Esteves shows this in its most exaggerated form, his skirt being so puffy and rounded that the model who wore it was given a chair to demonstrate how easily she could sit on the skirt without crushing it.

The "Fair Lady" look with its emphasis upon gentility has become the "Bare Lady" look, as one commentator expressed the trend toward low cut bodices. It was Esteves again who shocked the spectators with necklines extending in a V line almost to the waistline at the front as well as the back. Low cut backs are a noteworthy feature of most evening dresses. Jewel toned brocades, satins and furs are indicative of the sumptuous trend for evening—a trend which should make this year's Veiled Prophet's ball the most gala in history. The slim dress is handsomely interpreted by Nettie Rosenstein in a pale blue silk model covered with embroidered rhinestones. Ben Reig contributes an emerald colored satin dress, India-jeweled in ruby red and gold, and a group of poppy red dresses with flattering, flowing lines. A ball gown of pailletted black lace is among the distinctive designs by Jane Derby. Another feature of her collection is a green printed taffeta dress that shows how the evening silhouette is excitingly heightened by more extreme lines and sharper colors. This has a triple jutting flange and a train. Metallic theater dresses and jackets and a full-skirted dress for early evening that adds a glittering removable apron further illustrated the vogue of color.

Reversible coats and detachable features indicate that the designers have a practical trait even though their designs seem unusually striking and extravagant in effect. Paul Parnes has a three-quarter length reversible coat combining cobalt blue and gray, the gray matching a wool dress of the same shade. Pauline Trigere reverses her flaring coats of colorful wool for double duty. George Carmel has a slip-cover coat. It starts with a lining of ranch mink and there are three coverings including a raincoat, a black wool coat for daytime and a silk brocade one for evening.

There's plenty of whimsy in the designs on display this week and the opulent trend is apparent, but sufficient variety for every woman to find a hemline, a waistline and a neckline that seems best for her.

Designing Woman

How to Give Window a Face Lifting

By Elizabeth Hillyer

AN undersized window can look so much larger and taller — if it knows how to dress up in a cornice that begins at the ceiling, in draperies and in the right window shade, none of which let the window dictate where they're to go.

Here the cornice at ceiling height spreads wider than the window to hang draperies at both sides rather than over the glass. This takes care of widening the effect, but it's the window shade that steps in and takes over to finish the job of making the window look taller.

The shade is hung under the cornice and pulls down to cover both the strip of wall between the cornice and the window top, as well as the window top itself. This shade is an especially good choice for the purpose, with its handsome vertical stripes which seem to stretch the window taller, and it's one

of the textured shades Freda Diamond designed with stripes showing indoors only. In this way, plain shade uniformity is kept outside the house.

Texturlite shades.

★ ★ ★

MRS. W. O. "One small bedroom of our house has old-fashioned yellowish woodwork in a shiny varnish. This makes it impossible to plan a good color scheme in light colors, so I know it must be changed. But do you advise refinishing it in a light driftwood shade or painting it pink to match the background of new wallpaper?"

In either case, the varnish on the woodwork must be removed completely because this type of varnish is nearly always thick and brittle and makes the cracking and flecking off of anything put on top of it inevitable. Since the old finish must be removed anyway, the room will probably be more attractive if the woodwork paint matches the walls, especially because the matching color helps to make the room look larger.

Find out what's wrong with a room and you've taken a big stride toward improving it. You can so easily with Elizabeth Hillyer's booklet "What's Wrong With That Room?" — a quick check list of room faults and tips on how to correct them. For your copy, please send a stamped, self-addressed envelope and 15 cents to Miss Hillyer at the Post-Dispatch.

They'll Do It Every Time

By Jimmy Hatlo

The Bridge Deck

By Florence Osborn

HERE are three bidding problems for you to consider. How would you handle them? The suggested answers are presented below.

1. You are South as dealer and hold these cards:

♠J8643
♥7
♦A96
♣AKJ8

What is your opening call?

★ ★ ★

2. You are South and hold these cards:

♠J8
♥AK1083
♦AK74
♣65

The bidding has gone:

South	West	North	East
1♥	Pass	1♠	Pass
2♦	Pass	2♠	Pass
?			

What call do you make?

★ ★ ★

3. You are South and hold these cards:

♠AQ8763
♥5
♦862
♣643

The bidding has gone:

North	East	South	West
1♠	Pass	?	

What call do you make?

★ ★ ★

Answers.

1. South opens one club, although the spades are longer. He is looking ahead to his rebid, and over North's likely one-heart response he can conveniently rebid one spade.

★ ★ ★

2. South bids three spades, hoping to reach a game. North has announced a good trump suit and South has a better hand than has been shown by his first two bids.

★ ★ ★

3. South makes a pre-emptive jump to four spades. North might possibly make this contract and if he goes down, it may develop that the opponents could have made a game of their own.

(Copyright, 1957, New York Herald Tribune, Inc.)

Heat Rash—Sore Feet
Baby's Diaper Rash—Chafe
NO SKIN MISERIES
When You Use MEXSANA

No ordinary powder can give you and your family this medicated skin care. Mexsana contains a special ingredient that destroys irritating skin surface bacteria. Its absorbent cornstarch base clings close to guard against clothes rub. See how comfortable you can feel. Get Mexsana for nursery, bath. 39¢, 79¢, $1.29 at drug counters.

World's Largest Selling Medicated Family Powder

Medicated Mexsana Skin Cream Quickly Helps Heal Painful Sunburn

STAUFFER HOME REDUCING PLAN
BUY IT OR RENT IT BY THE MONTH
Call WY. 3-6065
AFTER 5 & SUN.—PA. 5-1234
"THE MAGIC COUCH REMOVES THE TRAGIC SLOUCH"

AUTO AIR CONDITIONING
MARK IV M. L. HOLEKAMP CO.
1700 Brentwood WO. 1-7777
Open Mon.-Thurs. 8:00 A.M. to 9:00 P.M.

HEY! EVERYBODY
OUR FAMOUS WALLET SIZE PORTRAITS
By Jan Le Master
6 for $1.95
Ideal for friends, identification, passports, etc. Four poses taken—groups shown.
S. S. KRESGE CO.
209 Collinsville Ave., East St. Louis
6th and Washington St. Louis

On Wednesday, July 17
YOUR BOY OR GIRL CAN
★
VISIT ABE LINCOLN'S HOME
★
SEE ILLINOIS' STATE CAPITAL
★
PICNIC IN LINCOLN PARK
★
EXPLORE A LOCOMOTIVE CAB
★
RELIVE TOM SAWYER'S ADVENTURES AT MARK TWAIN'S CAVE
★
ENJOY ICE CREAM AND SODA ABOARD A TRAIN
all for $10.75 on
WABASH RAILROAD'S
"MID-SUMMER ADVENTURE"
A wonderful one-day escorted trolley of a complete cost including meals, sightseeing, tips, tickets—EVERYTHING only $10.75.
A chaperone for every 25 children.
If your child is over 10 years old, he or she can join youths from church clubs, YMCA, YWCA, Boy and Girl Scouts and others on Wabash's Mid-Summer Adventure on July 17. Crack, air-conditioned Wabash Adventurer leaves St. Louis (Union Station 7:15 AM DST) (Delmar Station 7:25 AM DST), stops at Decatur and Springfield, Ill., Hannibal, Mo., and returns to St. Louis (Delmar Station 10:45 PM DST) (Union Station 10:37 PM DST).
For reservations (they're going fast), please phone Mr. George Irvin, Wabash RR, CH. 1-4700. Special arrangements made for organized groups.

YOU CAN AFFORD
A NEW FORD
AT BARRETT WEBER
ATTENTION! MR. NEW CAR BUYER
SUBJECT: PICK YOUR PAYMENT—PICK YOUR FORD THIS EASY BARRETT WEBER WAY
To Qualify: $100 Cash or Equal Equity in Your Present Car

SERIES 8 CYL.	36 MO. PAYMENTS
Custom 2-Door	54.31
Custom 4-Door	55.40
Custom 300 2-Door	57.50
Custom 300 4-Door	58.60
Fairlane 2-Door	60.70
Fairlane 4-Door	61.73
Fairlane 2-Door Victoria	61.85
Fairlane 4-Door Victoria	63.76
Fairlane 500 2-Door	61.85
Fairlane 500 4-Door	62.94
Fairlane 500 2-Door Victoria	63.00
Fairlane 500 4-Door Victoria	64.81

ACCESSORIES	
Fordomatic	4.42
Power Steering	1.88
Power Brakes	.88
V8 Engine	2.43
C. R. Radio	1.88
F. A. Heater	1.88
White Sidewalls	.88
Styletone	.88
Safety P. A.	.48
Back-Up Lights	.26
Oil Filter and Power Action Wipers	.53
Wheel Covers	.41
Windshield Washer	.32

As an aid to help you choose your new Ford refer to the following easy payment plans:
For each $100 evaluation of your present car SUBTRACT $3.20 per month from above payment schedule.
The above includes all finance charges excluding insurance.
PHONE NOW FOR IMMEDIATE CREDIT CHECK
FINANCE MEN ON DUTY AT ALL TIMES
BARRETT WEBER
3122 S. KINGSHIGHWAY 3320 S. KINGSHIGHWAY
SERVICE DEPT. OPEN 7:30 A.M. to MIDNITE

Bob Hope

A Big Joker

By Hal Boyle

NEW YORK (AP).

BOB HOPE, the comedian's Croesus, believes he probably has told more jokes than any other man in history. He's been skipping them out past his ski-slope nose at the rate of better than 10,000 a year for the last quarter century.

BOB HOPE . . . 10,000 JOKES A YEAR.

"I figure I've told at least a quarter million jokes," he said, "and if you count repeat jokes, that is jokes told over and over to different audiences while on tour, the number would go into the millions. "I doubt if anyone else has told more," he said, adding with a grin, "Who else has had the chance?"

When you look over the field, the candidates are few. Can any other gag man match his combined experience in vaudeville, radio and television, movigs (50) and on tour? He still travels 25,000 to 50,000 miles annually, and in a two-year period in World War II he racked up 450,000 miles entertaining United States service men. Fans need never fear that Hope will run out of jokes. The Mississippi river is more likely to go dry.

Although he is known as one of the best ad libbers in the business, Bob also is as methodical as a clock. He has perhaps the finest individual humor library of anyone in the show world. It runs to about 80 file cabinets.

"I have a complete script of practically every show I was ever on," he said, "plus all the material written for them which, for one reason or another, was crowded out at the time."

★ ★ ★

ONCE he had 12 writers and three secretaries at work building up his laugh library. "It must contain at least between 3,000,000 and 4,000,000 jokes," he remarked.

Many times he has gone to his library to help out fellow entertainers in desperate need for fresh material. "I'm glad to help them," said Bob, "particularly if they're doing a show for charity I believe in."

The stern anxieties of comedy that have driven many present-day funny men to psychoanalysis leave Hope unruffled. "I'm not a couch man myself," he said. "And I'm not sad—just disgustingly normal. Every comedian is an individual, but television—the problem of trying to be funny every week—can drive anyone to the couch. It gives a man the feeling he's in a rut. It takes a lot of work sometimes to get rid of that feeling. I think the best answer is to change—to try something different."

★ ★ ★

TENSION causes many casualties in show business as well as in every other industry, and Bob has his own recipe to avoid it.

"There is very little tension when you're doing something you really know. What will really make you blow up is to try to do something for the first time at the last moment. The answer is to be prepared—and avoid emergencies."

Hope is a multimillion-dollar property himself and, like the good business man he is, he takes care of his physical as well as financial assets.

What defeats most people in life and keep them from success?

"Overeating," said Hope, "and marrying the wrong girl."

Camping In the Heart Of Ferguson

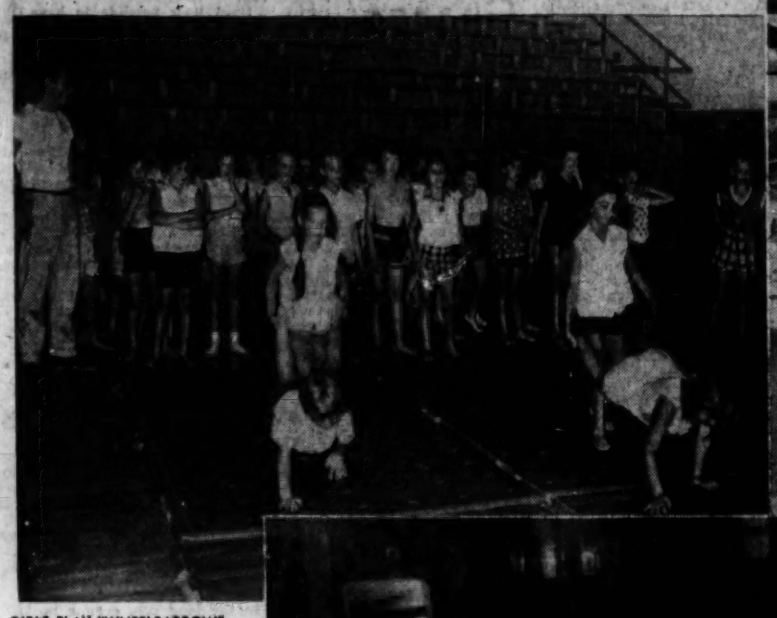

GIRLS PLAY "WHEELBARROW" IN GYM UNDER DIRECTION OF *GENE SCHULTZ*, A PROFESSIONAL TUMBLER.

SWIMMING IS ONE OF NUMEROUS ACTIVITIES ENJOYED BY THE YOUNGSTERS AT CAMP COMET.

By Mary Kimbrough

JUST a block from a busy thoroughfare, in brick buildings instead of tents or cabins, 2500 children from the northwest corner of St. Louis County are going "camping" this summer.

To be sure, there are no glowing campfires, no duffel bags and packages from home and the swimmin' hole is a tiled pool, but it's a summer camp just the same. Camp Comet they call it, and its camp ground is the campus of Ferguson High School.

Each weekday at 8, the yellow school busses of the R-2 School District make their way from the garage to pick up the boys and girls, depositing them at school around 9 for an all-day program of games, crafts and recreational instruction. At 3:15, the camp day is over and the busses return their young passengers to their own front yards.

This is the first year for Camp Comet and no one knew how many would respond to the invitation. But officials found they had to cut off enrollment when it reached 600 for one week. Since some come for one week, some for two, a very few for the entire six weeks, the total registration is expected to reach 2500 when the season end next Friday.

Camp Comet draws its young participants from a rapidly-growing segment of the county including Ferguson, Florissant, Cool Valley, Dellwood, Burke City, Calverton Park and part of Normandy. In that area are 10,000 children who qualify for camp, ranging from those who finished kindergarten last spring to those ready to enter eighth grade next fall. Students from parochial as well as public schools are eligible.

The camp was set up with an appropriation of $5000 from the R-2 School District Board, with fees set at $3.50 per week per child. He brings his own lunch, but everything else is provided —transportation, equipment and instruction by trained counselors.

Henry Prokop, formerly associated with the St. Louis Board of Education recreational department and now a teacher at Ferguson High School, was named director and he organized the staff. Charles Winnscott, also a Ferguson teacher, is program director and the staff includes other instructors, trained in special skills, in addition to a nurse and 38 teenagers who serve as counselors or assistants.

★ ★ ★

"THEY have really been wonderful with the children," said Prokop. "You hear a lot about juvenile delinquency these days and trouble with teen-agers, but these young people have been great. They are energetic, co-operative and certainly helpful with the younger children."

Each counselor is assigned a small group of campers, staying with them throughout the day, escorting them from one activity to another. But once in the gym, the crafts room or on the athletic field, the trained instructor takes over.

The programs are staggered so that while the youngest girls are in crafts, the oldest boys may be on the rifle range, or while one group of boys is on the tennis courts, another group of girls may be tumbling in the gym.

Campers swim at a nearby public pool which has blocked off exclusive time for them during certain morning hours, and at the Holiday Hills pool, rented for the camping program.

Other activities include trampoline, archery, rhythms and games. A movie is run throughout the day and a group may choose to use its free time there rather than playing games.

"You will notice that all of these activities are something which a camper can enjoy in his later life without having to join a team," said Prokop. "They are individual recreational programs which we know in some cases will develop into hobbies.

"One of the biggest problems of the future will be the best use of leisure time. We feel that here we have a program which not only is keeping the children off the street and giving them a pleasant experience but is helping prepare them for the future."

★ ★ ★

THE surrounding communities have been enthusiastic supporters of the plan and many of their civic groups have co-operated by contributing camperships for underprivileged children. The Parent-Teacher Association was in charge of registration.

"This was completed late in the spring so that by the time camp opened we had filled our quota and had a waiting list," Prokop said. "Since this was the first time, we were afraid we might not have too many registrations, but we found we had to shut down the enrollment.

"Of course, with parents' changing their vacations, some vacancies appeared from time to time but we filled those right away."

To make the camp operation as economical as possible, school equipment which was headed for the discard was donated and even the BB pellets are used over and over again on the "rifle range," which is set up in a schoolroom. The youngsters fire from about 15 feet away at targets on cardboard boxes filled with waste paper. At the end of the day, the paper is cleared away and the pellets picked out for the next day's marksmanship class.

Here, as on the archery range, strict rules of safety are followed. No one may leave his place to check the target until all guns or all bows are down on the floor or the ground.

"The children are learning a great deal, of course," said Prokop, "but it has been good to see so many of them discover the fun of mixing with other youngsters. Some of them are very shy when they come in for the first time, and they aren't compelled to do anything they don't want to do. They'll stand on the sidelines for a little while, but soon they're right in the middle of things.

"To my knowledge we had only one dissatisfied camper. He was enrolled for two weeks, but at the end of the first his mother called to cancel out.

"She told me he preferred to stay at home and help her with the housework."

CAMPERS GET POINTERS ON LEATHER CRAFT FROM WAYNE FIELDS, RIGHT.

Ambition Can Be Dangerous

By Angelo Patri

AMBITION is a dangerous thing. "By that the angels fell." But in reason, ambition is essential to success in any undertaking. The "in reason," is the catch. Any parent worth his salt wants his child to be the best possible member of his class whether in school, on the playground or in social relationships. Setting the standard for the child requires great wisdom.

Here is a good boy, in sound health, likeable, intelligent, who gets B on his report card. Under pressure he may get a B plus. "Why can't he get A's?" wonders the ambitious parent. "There's that boy down the block with less than half this boy's advantage getting A's all over the place. The only thing to do is to deprive him of his swimming. He loves swimming. Maybe that will make him get busy."

★ ★ ★

IT WILL MAKE him unhappy but it won't make him get A's. Unhappiness is about the worst possible stimulant for work and growth. It is a very good one for illness, loss of ambition and interest. To take away the one activity a child enjoys in order to make him do better work in activities he looks at as duties is to lose at both ends.

In my experience with many school children I learned that a child usually did what he could do. If he failed it was not because of laziness, lack of ambition or willfulness. Any child of intelligence wants to please his parents and win the approval of his teachers and the admiration of his classmates. When he fails he feels pretty bad about it. You can be sure of that.

I learned, too, that the A pupil was not always the A man or woman. The B's are the healthy core of the school and, in time, of the country. They are intelligent, hardworking, fine citizens. Some of them rise out of the B group and surpass some of their A classmates. Some of the A's never reach a comparable standard in actual life where application of knowledge to everyday living is demanded.

★ ★ ★

THIS IS NOT to belittle the A's. They are usually leaders. But leaders are useless without able followers and that is where the B's come in strongly. They take the plan the A's make, develop it, apply it, and so serve themselves and their country ably and well.

If a child brings home a report card lined with B's, smile upon him. Praise him. He is doing a fine job. Remember he is going to grow in understanding and power for years to come. The B's are but a foundation for future A's that will be conferred on him by a grateful family and maybe, a nation.

At the Movies

By Myles Standish

IT is almost impossible for the movies to make an honest objective biography of anyone living or of recent vintage. If it weren't completely laudatory or apologetic it wouldn't be approved by the person or heirs concerned, and no producer I know of is about to charge the hedgerows of libel suits to tell the unadorned truth. So **"BEAU JAMES,"** the film biography of James J. Walker, mayor of New York from 1925 to 1932, showing at the **ST. LOUIS THEATER**, is to be regarded as more a record of an era and of arresting character than anything documentary.

The wise-cracking, erudite, dapper, spare, bony-faced Irish Jimmy Walker was undoubtedly one of the most colorful figures of his time. As played by Bob Hope it is a reasonably acceptable rendition of his personality, considering the physical differences between the men, though Hope nowhere approaches the dry, whip-like hardness of Walker and it is a more benign and sentimental picture.

Here Walker falls into the sewer of Tammapy politics and comes up smelling like a rose. This has him as personally honest, the chump, as he expresses it, of the Tammany bosses who wouldn't let him be a good mayor. As brought out in the hearing for malfeasance in office in 1932 before Gov. Franklin D. Roosevelt, sure, he accepted money and bonds but never did a single favor in return. The municipal corruption uncovered by the Samuel Seabury investigation is something that surprised Walker himself. His private life is also whitewashed. He only took up with Actress Betty Compton, whom he later married, because his cold, unforgiving wife defeated all overtures for a reconciliation, except as a political front.

However, if you accept it merely as a fictional story, it is pretty interesting and full of wit. Many of Walker's own wisecracks are repeated in the screenplay by Jack Rose and Meville Shavelson (who also doubled as producer and director, respectively), adapted from Gene Fowler's book. A typical crack is when Walker, after the Albany hearing before Roosevelt, walks out on the field at Yankee Stadium before a booing crowd to dedicate a tablet to Miller Huggins. "They must think I'm gonna umpire," says the Mayor. The scene in which Walker confounds the booers by an abject confession of his own shortcomings and his resignation is dramatically effective.

For the record, Walker died in 1946 at the age of 65. He had married Miss Compton in 1933 after a divorce from his first wife, but they were divorced seven years later.

The attractive Vera Miles plays Betty Compton. Alexis Smith is the first Mrs. Walker. Paul Douglas is a fictitious cynical politician on whom all the blame is heaped for Walker's mistakes. Darren McGavin plays Charlie Hand, Walker's secretary who later broke with him. Walter Catlett plays Gov. Al Smith.

Try and Stop Me

By Bennett Cerf

A GAL from Tulsa and a lad from Oklahoma City never had liked each other at the state university and their antagonism deepened when, separately, they both came to New York and made good in a very big way. At a la-de-da social gathering, they met face to face, and the man couldn't resist twitting his old acquaintance to show off for his new friends. "Remember, Sally," he laughed, "when you had just one pair of shoes?"

"I sure do, sonny," she replied. "You asked me what they were."

Sleepytime Wife

Get Up, Don't Loaf on Job

By Ruth Millett

THE wife who lies in bed in the morning while her husband either fixes himself a breakfast of cold cereal or leaves without eating is loafing on the job.

A man who has to get up each morning to earn a living for his family has a right to expect his wife to cook him a good, hot breakfast. He shouldn't be tiptoeing around in the morning, the only person awake in the house, feeling that his wife doesn't care enough about him to get up and help him get off.

Furthermore, the wife who regularly sleeps through her husband's morning leave-taking is missing a good chance to strengthen the marriage bond. A couple who start each day as a team having the morning meal together, and sharing each other's plans for the day, just naturally feel "more married" than the couple who don't keep the same hours.

Even if a husband tells his wife there's no need for her to get his breakfast, she shouldn't take him at his word. Chances are he won't be getting the kind of breakfast he should have before starting a working day. He wouldn't be human if it didn't occasionally occur to him that his wife has it pretty easy, sleeping late every morning. And a husband whose wife isn't awake to kiss him goodby when he leaves his house to be gone all day is sure to have moments of feeling lonely and neglected.

Any wife who doesn't want to get up in the morning and see her husband off to work can find logical reasons why it isn't necessary. But a wise wife won't look for excuses for sleeping through. She'll just get up and share the start of her husband's day.

OFF THE RECORD By Ed Reed

SOUTH SIDE Radio & FURNITURE CO.

WHAT A VALUE! YOU SAVE $80.95

FRIGIDAIRE

10.4 CU. FT. REFRIGERATOR

Compare with any refrigerator selling for $100 more!

It's All Yours at the Gold Tag Price of

$199.00

Reg. Price 279.95

* Sheer Look Styling
* Full-Width Freezer Chest
* Super Storage Door
* 3 All Aluminum Shelves
* Famous Meter Miser

Model S-184-67

Super Savings! Super Values!

NOW— SHEER LOOK COLORS on many models at no extra cost! Ask us.

FAMOUS pink anodized aluminum QUICKUBE ICE TRAY at half price! ONLY 95¢

EASY TERMS

BIG TRADES

Open Every Night

SOUTH SIDE RADIO AND FURNITURE CO.

3630 SOUTH GRAND Open Every Night PR. 6-3000

By for and about Women

Social Activities

La Jolla Season Opens With Many Visitors

By a Special Correspondent

LA JOLLA, Calif., July 12.

THE summer season in this charming California resort is just beginning, and people are swarming here for vacations. No wonder, for La Jolla, "the town with the funny name" offers many advantages. It attracts many annual visitors from St. Louis and newcomers who have heard of its resemblance to the Riviera.

Mr. and Mrs. Jackson Johnson III are well established La Jolla residents by now. They moved here a year and a half ago and are putting the finishing touches to the very attractive house they recently bought on Hidden Valley road. The garden is well landscaped and the view of the ocean and surrounding hills is breath-taking. The Johnsons maintain a cabin cruiser in San Diego Bay and they, with their children, Carla, Andy and Donald, spend many happy hours taking trips to points along the coast. Recently they returned from a weekend in Catalina Islands with the children as crew.

Mr. and Mrs. Joseph Desloge will be here within a few days and during the summer will have with them several of their grandchildren. The three older children of Mr. and Mrs. Louis Werner II (Anne Desloge) are here now. They are Elise, Anne and Louis III. In another week Mrs. Samuel W. Fordyce IV (Zoe Desloge) and her family will join the family group and later Mrs. Werner is expected for a short time.

On their return from Europe Mr. and Mrs. Joseph L. Werner will again occupy their stunning Normandy house for the rest of the season. The house is authentically French in every detail and is aptly named "Si Petite." It is adjacent to the home of Mrs. Werner's brother-in-law and sister, Mr. and Mrs. Clarence Maloy, who moved here six years ago.

Mr. and Mrs. Werner went to Europe early in June to join their son and daughter-in-law, Mr. and Mrs. Joseph Garneau Werner ((Stefania Pignatelli), who have been traveling around the world on their honeymoon. On their arrival in New York the Werners will visit their son-in-law and daughter, Mr. and Mrs. Horace Fuller Henriques Jr. (Claire Ann Werner), in Greenwich, Conn., and see their newest grandchild, a boy, born recently.

On July 20 the Werners plan to be in Watch Hill, R.I., for the wedding of Miss Ada Johnson Forgan, daughter of Mr. and Mrs. Russell Forgan (she was Ada Johnson of St. Louis), to Whitney Wood Addington, to take place at the Watch Hill Chapel, and the reception afterward at the Forgan summer home, Cedarcrest.

Bardenheier Family in West.

MR. AND MRS. JOHN E. BARDENHEIER and their children, John, Becky and Rose, are at the La Jolla Beach and Tennis Club for two weeks, following a trip which Mr. Bardenheier took with his father, Joseph A. Bardenheier, and his brother, Carl, through the vineyards and wineries of California. Mrs. Carl Bardenheier joined them and all three have returned to St. Louis. The senior Mr. Bardenheier has sold his large home on Lindell boulevard, and is busy getting ready to move to the Gatesworth.

During their brief stay here the John Bardenheiers are having a chance to see Mr. and Mrs. Joseph Marre, who bought a home here several years ago and recently arrived from St. Louis with their three daughters to spend the summer.

Former St. Louisans Mr. and Mrs. Edward Pierce, are now permanent residents of La Jolla and own a charming house in the Muirlands overlooking San Diego and Point Loma. Last Friday Mrs. Thomas S. Baskett, another former St. Louisan, gave a luncheon for Mr. Pierce's mother, Mrs. Alexander Pierce of Webster Groves, who is their guest for several weeks.

Today Mrs. Anita Blow Briggs, who has made her home here for many years, gave a luncheon in the Marine room for Mrs. Carl F. G. Meyer of St. Louis who is a guest at La Valencia Hotel. Mrs. Richard S. Hawes will be at the same hotel for the summer as is her custom. In August Mr. and Mrs. Charles C. Rockenback of St. Louis will be at Hotel del Charro, one of La Jolla's most exclusive hosteiries, for a short time.

Mrs. Don C. McCord, the former Elinor Maxwell of St. Louis, has sold her lovely estate in the Muirlands and has taken an apartment in town. She is expecting a visit soon from her son and daughter-in-law.

Seventy-five guests attended a cocktail party Tuesday night in the flower-bordered patio at the home of Mrs. Walter Pattee and her son, Walter Jr., formerly of 6 Edgewood road, Ladue. The party was planned to welcome John Allan Bush and his sister, Miss Mildred, but proceeded without the guest of honor who was hospitalized just before his scheduled departure from St. Louis. In attendance, however, were his sisters, Mrs. Evelyn Downer of San Marino, Calif., and Mrs. Helena Ridder, New York, as well as his niece, Mrs. Lynn Woods, also of San Marino. Other former St. Louisans present were Mr. and Mrs. Clarence Maloy and Mrs. Guilford Duncan, La Jolla, and Mr. and Mrs. Harry Kuchins, Santa Barbara.

Debutantes Plan European Trip.

TWO debutantes of the season just ending—Miss Ann Skelly Burford and Miss Wanda Lee Bickel—will depart July 29 for New York to join friends and see some of the Broadway shows. On July 31 they will sail on the Queen Elizabeth for a tour of Europe. The trip will take them to eight countries, including Austria for the Salzburg Festival. They plan an extensive visit to the French Riviera, with several days each in San Remo and Cannes.

Miss Bickel, daughter of Dr. and Mrs. F. Gilbert Bickel II, 41 Briarcliff, Ladue, is due home early in September. Miss Burford, daughter of Mrs. Carolyn Skelly Burford, 39 Portland place, and granddaughter of Mrs. William Grove Skelly of Tulsa, Okla., will remain to join friends in Brussels and travel with them to Russia. They will visit Moscow, Leningrad and Kiev.

Miss Burford recently returned from Dallas, Tex., where she was the guest of Mr. and Mrs. William Davis Felder Jr., for the wedding of their daughter, Miss Ann Brown Felder. She also visited Mr. and Mrs. Patrick W. Brady in Houston.

St. Louisans Vacationing in Florida.

MR. AND MRS. JOSEPH W. McCARROW, 9013 Stonebridge drive, Richmond Heights, their two daughters, Pamela and Linda, and Mrs. McCarrow's niece, Miss Doris Jeanne Gissy, left St. Louis this morning to motor to Fort Lauderdale, Fla., where they will be guests at Lago Mar Hotel for two weeks. Miss Jane Gage of Detroit, a friend of Miss Gissy's also accompanied them. Miss Gissy is the daughter of Dr. and Mrs. Carl J. Gissy, 9008 Litzsinger road, Ladue. Their other daughter, Miss Ruth Gissy, has just returned from Normandy Beach, N.J., where she spent three weeks visiting with two of her classmates from Manhattanville College, Purchase, N.Y.

Jamaican Honeymoon

MR. AND MRS. CHARLES MATTHEW McKEON SHEPHERD, (SUSANNE MANTER WOODS), AT THE TOWER ISLE HOTEL IN JAMAICA ON THEIR HONEYMOON. THEIR WEDDING TOOK PLACE JUNE 29 AT LADUE CHAPEL. THE BRIDE IS THE DAUGHTER OF MR. AND MRS. ROBERT E. WOODS.

Ferguson Families To Entertain Guests

MR. AND MRS. LEONARD J. AUBUCHON of Dallas, Tex., have announced the marriage of their daughter, Miss Joyce Elaine, to Samuel David Turner Jr. The ceremony took place Wednesday, July 3, at the Church of the Incarnation in Dallas.

Mrs. Aubuchon will arrive this weekend to visit her brother and sister-in-law, Mr. and Mrs. Julian M. Lattimore, 401 Calverton road, and their son-in-law and daughter, Mr. and Mrs. Fred D. Weber, 395 Calverton road, for two weeks. Mr. Aubuchon will join his wife the end of next week and return home with her.

* * *

Mrs. Stanley R. Brenner, 430 Calverton road, and her daughter, Kathleen, returned Tuesday from a two-week visit to Detroit, where they visited her son-in-law and daughter, Mr. and Mrs. Samuel Tucker Gay III, and their children, Rebecca Petit, and Katherine Price.

* * *

T. Randolph Tiffin, 222 South Clark avenue; his son and daughter-in-law, Mr. and Mrs. Thomas J. Tiffin and their children, Kevin and Kathy, of San Fernando Hills, Florissant, returned Monday from Cleveland, where they visited his sister, Mrs. James J. Havey. They attended the marriage of Mrs. Havey's youngest daughter, Miss Nancy Lee Havey, to James Libertore, which took place June 29, at Lady of Angels Church. Mr. and Mrs. Robert Cummins of Jefferson City, and Mr. and Mrs. Gus Rosano of El Cerrito, Calif., all former Ferguson residents, brothers-in-law and sisters of Mrs. Havey, attended the wedding. Mrs. Havey will accompany Mr. and Mrs. Rosano to Florida.

GLASS-LINED GAS-FIRED WATER HEATER
PROVED IN OVER 3,500,000 HOMES

BELLM PLBG. CO. 8226 Helen Ave. KV 3-1438
A. J. DIPPEL PLBG. & HTG. CO. 9280 Hampton HU 1-8903
DUNCAN PLBG. & HTG. SERVICE 641 Buckingham Dr. WO 2-3767
EIME PLBG. CO. 220 E. Woodbine TA 2-1071
FISCHER HTG. & S.M. CO. 3503 W. Florissant EV 3-4785
GAINES HTG. CO. 3402 Easton Av. EV 1-4600
E. F. GARDNER PLBG. CO. 4566 Olive St. JE 5-4554
JIM GILSTRAP PLBG. & HTG. CO. 3401 Cleveland ST 1-2740
LOUIS L. GIOLETTI PLBG. & HTG. CO. 1402 Harrison PR 2-2765
GLOECKNER-WELVILLE PLBG. CO. 810 N. Banister PA 7-8170
GRAVOIS PLBG. CO. 6113 Gravois FL 3-9294
H. A. GUINNEA PLBG. & HTG. CO. 7342 Gravois PL 2-6050
HABLUTZEL HEATING CO. 4122 Juniata PR 2-9199
HEBSTROM PLBG. CO. 8680 Lyle Av. MI 5-7644
HOBLLE HEATING CO. 6602 Easton Av. EV 3-4300
E. P. JENNINGS PLBG. CO. 7215 Shrewsbury PA 7-6230
KENNEDY HEATING AND SERVICE CO. 8225 Manchester MI 5-3490
J. G. KOCH, PLUMBER 130 E. Woodbine TA 1-7131
LADLEDE GAS CO. 3917 Olive St. CE 1-1900
PHIL L. MILLER PLBG. & HTG. 661 St. Ferdinand TE 7-9361
ARTHUR MORAN PLBG. CO. 548 St. Catherine TE 7-3575
G. H. REICH CO. 1502 Big Bend ST 1-6341
SERVICE PLBG. & HTG. CO. 80 W. Big Bend Blvd. WO 2-6661
SOUTHSIDE PLBG. CO. 3749 Gravois HU 1-3643
SOLAR SUPPLY PLBG. CO. 3048 Woodson Rd. HA 7-9090
TURNER PLBG. CO., INC. 7545 Olive Street Rd. PA 5-7797
Distributed by MORRISON DISTRIBUTING CO. 1250 Maddison ST 1-4800

My Day

Comment on Changes in Soviet Union

By Eleanor Roosevelt

NEW YORK.

THE Administration in Washington is reported to be happy over the recent changes in Moscow, but I am sure it is no happier than the rest of us.

It seems to me that all of us would like to see changes in the government of the Soviet Union brought about as they are in democratic countries—through the will of the people and with the acquiescence of the country's leadership.

This would not necessitate putting anyone under arrest or in exile.

It would mean simply that the people had made their decision to have a new group in power, permanently or temporarily, and that those out of power must acquiesce.

* * *

SOME of the Russian leaders now deposed from power have served the people according to their lights for a long time. They may have acquiesced in Stalin's views either because of necessity or because of real conviction. But if the Soviets want the world to believe in a "people's government," then the final decision is in the hands of the people and any change is their will. The rest of the world would view the whole Soviet experiment with far more respect and confidence if changes came about in this way.

Until it is possible to have differences of opinion in the Soviet Union without punishing those who differ and are temporarily out of power, there will be no feeling that this is a modern civilized government which accepts the will of the people.

If only the group that has the power counts in this whole thing, then one simply has to acknowledge that the Soviets now will be governed by Marshal Zhukov and the Red Army.

Many persons in this country will say, therefore, that we have no confidence in the Soviet government and never should have. The first part of this statement is correct, but I feel we and the Soviet government should be working toward a point where we, together with other countries of the world, will have this confidence.

* * *

WE SHOULD NOT, at least, have to feel that the Russian people's destiny is controlled by the whim of a group with the greatest military power and, therefore, for the moment can force something on the people of that country without their having anything to say about it.

In the long run, even a totalitarian government must listen to the wishes of its people. So it is time, I think, for Marshal Zhukov and Premier Bulganin to give some thought to the need for developing respect and confidence in the Soviet government throughout the rest of the world.

They apparently do not want an atomic war, but to prevent such a war will require the respect and confidence of the rest of the world. And this can only be developed through proper procedures at home.

Cool Your Home?
PHONE
TO 5-1461
THE WILLIAMSON CO

PENNEY'S
4 STORES IN ST. LOUIS
8000 Easton-Rolling
2718 Cherokee
88 Kingshighway Village
2004 E. 14th

6 Locations . . .
3718 WASHINGTON
8028 FORSYTH
100 N. EUCLID
632 N. GRAND
916 S. BRENTWOOD
In Alton . . .
606 EAST BROADWAY
OSTERTAG
Opticians

Stix, Baer & Fuller
DOWNSTAIRS STORE
Mail and Phone Orders Filled. Phone GE. 1-9440 or Toll Free Enterprise 800. Switchboards Open at 8:30 A.M.

A Wonderful Buy—Quick Dry
"Helanca" Girdles or Panties

Irregs. $2.50 and $2.95
2 for $3
$1.59 ea.
Small 24-26
Medium 27-28
Large 29-30
In White

You'll be getting a wonderful value on these nylon stretch girdles or panties. They fit like a second skin yet control with the utmost comfort. And they're so easy to take care of, just wash and they'll dry in a jiffy. The panty style has detachable garters and a rayon jersey crotch. Any imperfections will not affect wearing quality. Act now! Buy several at this tremendous saving.

Bargains are bustin' out all over at
FRIGID SALES & SERVICE
FRIGIDAIRE Sheer Look Color Carnival of Values
COME SAVE $100
Get America's Finest Two-Door Refrigerator—a '57

FRIGIDAIRE
12.1 cu. ft. Food Freezer-Refrigerator at our special low price of
WAS $539.95 NOW $439.00
Model FI-121-57 as little as $5.00 per week after small down payment

See them all. Scour the market. You can't touch this fine Frigidaire Imperial Food Freezer-Refrigerator. Behind separate doors, a mammoth freezer chest — and a refrigerator section that's packed with every top-of-line 1957 Frigidaire feature, including automatic defrosting. And—to top it off—you can have this Sheer Look beauty in color at no extra cost! A real buy at regular price, *it's a value sensation now.*

COMPARE! Nothing like Frigidaire Quality anywhere!

Exclusive ICE-EJECTOR that serves cubes "frosty-dry" at a lever touch.
Flexible PLAN-A-DOOR. Shelves and compartments move up, down, or out. Meet changing storage needs.
ROLL-TO-YOU SHELVES put foods "front and center" in seconds.
CYCLA-MATIC DEFROSTING in the refrigerator section. Completely automatic. Nothing to set or forget.
SAFETY-SEAL DOOR—opens, closes with finger-tip pressure, from inside too.
"TRIPLE-DECKER" glide-out storage for fruits, vegetables, meats. All porcelain enamel finish.
GIANT FROZEN-FOOD CHEST behind a separate door.

Special Gold Tag Prices on regular FRIGIDAIRE Models! Come in today—Get the Value you want!

FRIGID
SALES AND SERVICE

766 HODIAMONT PA.5-5913
Block North of Delmar
GMAC Financing
OPEN TUES. AND FRI. EVENINGS—AMPLE PARKING

Martha Carr's OPINION

REG. U.S. PAT. OFF.

Today's column is devoted to teen-agers who are invited to submit their problems to Martha Carr.

Dear Martha:

I AM a teen-ager and I have been writing to a man 11 years my senior who lives in another country. Judging from his letters I think he is romantically interested in me. I sent him my picture and he said he never thought I would be so beautiful. He got my name and address quite my accident. I really don't want to write to him as his letters are boring and we have nothing in common. My problem is how I should break off with him. I know he is easily hurt but I don't want this to go any further. BORED.

Your mother will tell you whether to write again or not. If she feels you should not, then write him a straightforward letter asking that he not correspond any more with you. This can be done in a kind way without bringing into it any personal note or any explanation which might bring further questions from him in return. It is never wise to correspond with a stranger, unless the two correspondents have been introduced through a reputable agency.

★ ★ ★

Dear Martha:

WE ARE A GROUP of high school students who had a problem this past school year. We do not believe in being disrespectful to our teachers unless they interfere with our social life. A certain teacher tried to help us but went about it in the wrong way. The No. 1 offense was that as soon as she found out certain couples had been dating, she tried to break them up if she thought they shouldn't go together. She practically had to have a written diary of what everyone did out on a date. She jumped to conclusions without explanations. So even though this miserable year is over, we would like to know what to do if we ever come in contact with another nosy teacher.

C. E., M. A. O., C. J.

Undoubtedly, even though you had reason to feel she was interfering, her motivation was good and she merely was trying to be an adviser as well as teacher. Perhaps she went too far in trying to regulate the social life of her pupils but some teachers, unfortunately, err in the other direction and are not concerned enough. Were any school rules involved, such as a rule against going steady? Looking at it objectively, do you think there was good reason to separate any of the couples? If so, perhaps you are being unfair to criticize. However, could be that she is just plain nosy and is trying to take your parents' place in guiding your extra-curricular life. After all, they are the ones to give or withhold their permission. I doubt if you will find another like this, but if you do, try first to listen. It could be that she is right. If she isn't, you'll have to do what you feel is best, regardless of her interference.

Write today for Martha Carr's special leaflet of teen games including party mixers. Be sure to inclose a stamped, self-addressed envelope with your request.

The Little Woman

By Clarissa Start

PROBABLY when the young Athenian entered the service of his country, there were older heads who told him how it had been much more Spartan in their day. With a serviceman of eight weeks' basic experience visiting our home recently, it was natural that all the World War II veterans told him they had never had it that easy in their day.

CLARISSA START

One friend of ours had a rather shortlived career in service, being taken from a white collar career at age 38 and put in the infantry in Texas in the middle of summer. His stories were worth the suffering, however, as they've enlivened parties for years since he was finally shipped home, 30 pounds thinner and subject to nervous tremors at the mere mention of Texas.

His favorite stories, of course, have to do with the discomfiture of officers. There is one, which must be done with gestures concerning the officer giving a calisthenics demonstration and ending up in the wrong position each time. There is another about the officer who couldn't remember the command for ordering his men to sling their rifles, and finally after several embarrassed minutes of silence, barked, "Oh, throw the damn things over your shoulder."

★ ★ ★

THIS LED, naturally, to stories of classic "snafus." (Our new soldier had never heard the term "snafu" and what is this modern Army coming to anyway?)

Someone told the story, solemnly vouched for by a man who knew the man, of the draftee whose orders were confused so that instead of being sent to basic training camp, he found himself on a ship going overseas. With understandable alarm, he protested but was told to sit tight; everything would be straightened out when they reached England and he'd be sent back.

The next thing he knew he was digging a foxhole in North Africa. A general paused to study his rather inept technique and asked how long he had been in the Army. Told "Two weeks," the general paled and walked away, muttering something about things being in worse shape than he had thought.

The end of the story is that the soldier saw action, was wounded, shipped back to the States, and was taking basic training, while wearing the purple heart.

★ ★ ★

MY FAVORITE "snafu" story concerns a Captain Smith, who had a small pleasure craft off Cape Cod and enlisted patriotically in the Coast Guard to help protect the coastline. One day he was surprised to receive orders to report to a large eastern port of embarkation. There he was sent aboard the largest ship he had ever seen, and given sealed orders. As they put out to sea, he opened his orders, learned he was to take command of the ship and help convoy troops to England. In something of a daze, he called his assistant officers and explained that they must have the wrong Smith.

"That's all right," they told him reassuringly. "We know how to run things. You just stay in your cabin."

The captain stayed in his cabin. The trip was successful and uneventful. He didn't emerge until the final day when they sailed back into harbor. When he came on deck, the crew assembled and gave him a rousing three cheers.

"Best captain we ever had," they told him.

And he went home happily sailing around Cape Cod.

Teamwork 'Job

Buying Is a Family Affair

By Dr. Paul Popenoe

BUYING for the household is becoming more and more of a family teamwork job. If it isn't so in your home, you are losing one of your best chances to build up a feeling of family solidarity and to educate your children.

Not many years ago, the wife did all the family marketing. Now the whole family, as surveys show, tends to go together on a weekend and perhaps buy for the entire week ahead. (They are the ones always just ahead of me in the checking line, when I want to go through with nothing but a can of coffee!)

DR. PAUL POPENOE

★ ★ ★

IN OLDEN DAYS, the husband frequently bought an automobile and surprised his wife with it. Now he wouldn't dare buy a car or even a suit of clothes for himself without taking his wife along to help pick it out.

Customer surveys in such matters as buying a television set show that husband and wife claim to have gotten the idea independently but simultaneously. In only one-fourth or one-third of all cases it is claimed that either one alone had the inspiration and converted the other. After that the wife reports that she talks the matter over with her friends, getting ideas; and in more than one-half of all cases, after husband and wife have agreed on what they want, she goes with him to help pick it out.

★ ★ ★

HERE'S where they should bring the youngsters into the picture. Let them accumulate information, question their friends, and look up the records. Join one of the consumer groups that publishes a bulletin of good buying and let the boys and girls study it and keep you posted.

You do not have to accept the children's judgment, but you should certainly let them form a judgment and teach them how to improve their judgment at least by the time they are in junior high school. Buying is one of the very best opportunities to teach the family how to act as a unit, and children who have had this training for some years will make a great many less mistakes when they set up homes of their own.

Brain Game

HERE is a science quiz. Six answers correct is excellent.

1. Can you smell nitrogen?
2. Does a green plant give off oxygen or carbon dioxide?
3. What color light is produced when electric current passes through a tube of helium?
4. What do we call the lines on a weather map linking places of equal air pressure?
5. The rate of flow of electric current is measured in what type of units?
6. What are negatively charged particles called?
7. A waterfall is an example of what kind of energy?
8. Why would you add borax to water?

Answers.

1. No. 2. Oxygen. 3. White. 4. Isobars. 5. Amperes. 6. Electrons. 7. Kinetic energy. 8. To soften it.

Frozen Green Peas

Ten ounces of frozen green peas is the equivalent of two pounds of fresh green peas.

Cooking Vegetables

Here's a rule for cooking vegetables: add them to a small amount of boiling lightly salted water and cook at a moderate boil until just crisply tender. Undercook rather than overcook!

Crisp Suggestion

Add something crisp to that fish platter: cucumbers, celery, radishes, pickles are all good choices.

Chicken Hint

Brown chicken pieces in deep fat and then finish the cooking in a slow oven, basting with a little stock.

NEW SUMMER STORE HOURS Open Mon., Fri. & Sat. Nites till 9
SMITH'S EMPIRE FURNITURE CO. 5960 EASTON AVE.

CLOSE-OUT WHITE SUMMER COSTUME JEWELRY Save ½ 17¢ to 2/$1.00 KRESGE Downtown 6th & Washington

ADVERTISEMENT
WOMEN! TIRED EYES?
● When your eyes are tired from a long day, soothe with cooling LAVOPTIK Eye Lotion. Promptly relieves burning, itching, inflamed eyes. Get LAVOPTIK Eye Lotion for home and office. 44 years' success. Praised by thousands. Your local druggist has LAVOPTIK Eye Lotion.

WATCH REPAIR GUARANTEED WORKMANSHIP Freund's ON SIXTH STREET Between Locust and St. Charles

3¾% CURRENT DIVIDEND SAVE BY MAIL INVESTING ONLY in MORTGAGES INSURED BY U.S. GOV'T. AGENCIES ST. ANN SAVINGS AND LOAN ASSN. 10762 ST. CHARLES RD HA 8-5010 8315 CLAYTON RD FA 1-8110

REBUILT SINGER ELECTRIC PORTABLE with All-Purpose Attachment $16.95 Model 127

Rebuilt by Reliable with Reliable Parts
● New Base ● New Motor ● New Foot Control ● 5-Year Service Guarantee
Call GA. 1-1100
For Complete Satisfaction. Machine Sold on Home Demonstration Only
RELIABLE UTILITIES CO. 1818-20 ST. LOUIS AVE.

MAGNAVOX TV and Hi Fi "COSTS NO MORE" Newberry RADIO COMPANY 3401 S. Kingshighway VE. 2-2050 Service with a reputation

REG. $249.95 1-TON COOLERATOR AIR CONDITIONER REMOVAL SALE PRICE $169.95 SEIDEL 1320 N. KINGSHIGHWAY

FOR STORE-HOME-OFFICE Air Condition Now AIR COOLED—NO WATER FHA No Down Payment 36 to 60 Months to Pay!
2-Ton Unit__ $385
3-Ton Unit__ $665
Plus Installation
Standard Heating Co. Est. 1934 3001 LA SALLE FREE ESTIMATE PR. 1-2340

"HOME" 9 to 10 a.m. Weekdays on Ch. 5 KSD-TV

SEARS FOLLOW THE CROWD GUARANTEED SERVICE!
SPECIAL SEARS OFFER Factory Style Watch Rebuilding
● Movement Overhauled
● New Dial and Hands
● One Year Guarantee
WATCH REPAIR DEPT

Come in and compare SEARS Low, Low Prices
Watch Bands For men and women. 2.79 Plus Fed. Tax 1/20th 10 kt. gold filled.
We are headquarters for Speidel, J. B., and Kreisler watch bands.
Satisfaction guaranteed or your money back! SEARS ★ Kingshighway at Easton ★ Grand near Gravois ★ 9501 Watson Rd. ★ East St. Louis, Ill.

FLORIDA OCEAN FRONTAGE

We think 8000 feet of Atlantic Ocean frontage at *$125.00 per ocean front foot* is exciting, especially so when Florida Highway A1A goes through it, *adding 16,000+ feet of paved road frontage! Standing mortgage,* no payments for four (4) years except interest. Free land released at closing. Title insured, and surveyed. Twenty-nine percent (29%) down. This office believes this to be one of the best priced ocean front tracts in Florida. Exclusive.
COLE OF PALM BEACH, INC.
Registered Real Estate Brokers
320 Royal Palm Way, Palm Beach, Florida
A Distinctive Realty Service
TE 3-8485

Biedermans will give you $20 FOR YOUR OLD WATCH regardless of age, make or condition ON THESE BENRUS

THIS BENRUS NOW $49.50

with your old watch
★ Dome Crystal
★ Unbreakable Mainspring
★ Matching Expansion bracelet
THE FACE OF TIME IN THE FUTURE!
BENRUS 17-JEWEL DIAL-Φ-RAMA
Sells everywhere for $59.50
Less trade-in allowance 20.00
YOU PAY ONLY $39.50

THIS BENRUS NOW $49.50
$29.50
NO MONEY DOWN ON ANY OF THE ABOVE ITEMS
Biedermans JEWELRY DEPARTMENT DOWNTOWN Eighth and Franklin ALTON, ILL. Broadway and Piasa SPRINGFIELD, MO. 210 East Walnut

WE'LL PAY YOU
For All the Unused Service in Your Present Washer or Dryer. Come in and Tell Us What You Have and What You Think It Is Worth as a Trade-In on a New Frigidaire Washer or Dryer.
COME IN AND SEE AN ACTUAL DEMONSTRATION OF THE NEW FRIGIDAIRE LINT-AWAY AUTOMATIC WASHER—AND ELECTRIC DRYER

ORIGINAL RETAIL PRICE $249.95 MODEL W1A-57 NOW ONLY $199.95 LESS YOUR TRADE-IN
ORIGINAL RETAIL PRICE $229.95 MODEL D0-57 NOW ONLY $179.95 LESS YOUR TRADE-IN
NO DOWN PAYMENT—ALL THE CREDIT YOU WANT
SHAMROCK FURNITURE AND APPLIANCES
7420 MANCHESTER (Maplewood)
9764 ST. CHARLES RD. (near St. Ann's)
this is a SMART LIVING FURNITURE store
OPEN DAILY UNTIL 9 P.M. TUESDAY UNTIL 6 P.M.

Sauce for Shrimp

Hot cheese sauce, with a little chili sauce added to it, makes a fine dunk for shrimp.

SHOWBOAT
GOLDEN ROD PRESENTS
'HER LEGAL PRISONER'
8:30 P.M. Nitely ★ Foot Locust St.
Organization Rates ★ GA. 1-8675

Photoplays

RONNIE'S NORTH
DIRECT FROM FIRST RUN SHOWING
He's going to bust loose tonight!
the Bachelor Party
by the men who made 'MARTY'!
With Don Murray ★ E. G. Marshall
THE STORY OF FIVE ORDINARY MEN ON A STAG DINNER
PLUS
BARBARA STANWYCK & STERLING HAYDEN
IN
'CRIME OF PASSION'
A STORY OF SMOLDERING FURY
SHOW OPEN 7:00 STARTS AT DUSK

BROADWAY DRIVE-IN THEATRE
4300 S. Broadway—Open 7:00
THREE BIG WIDE-SCREEN SENSATIONS!
Dan MURRAY ★ Carolyn JONES — 'The Bachelor Party'
Betty HUTTON ★ Dana ANDREWS — 'SPRING REUNION'
LATE HORROR! BORIS KARLOFF — 'ISLE OF THE DEAD'

SKYLINE DRIVE-IN THEATRE
Nat'l Bridge, E. of Lindbergh—Open 7:00
THREE BIG HITS! ACTION! ROMANCE! HORROR!
Gary COOPER ★ Dorothy McGUIRE — 'FRIENDLY PERSUASION'
JOHN WAYNE — 'THE SEARCHERS'
PLUS
LATE HORROR! — 'KILLERS FROM SPACE'
ALWAYS CARTOONS

PAT BOONE IS SINGING LOVE SONGS TO BERNARDINE
20th Century-Fox
starring
PAT BOONE · TERRY MOORE
JANET GAYNOR · DEAN JAGGER
AND 2ND ACTION FEATURE
'BADLANDS OF MONTANA'
EXTRA! LAFF FILLED CARTOON!
BARGAIN HOURS 75c
Weekdays 'til 6 P. M.
Sat., Sun. 'til 2 P. M.
Hurry . . . Last 4 Days!
COOL FOX
OPENS EVERY DAY 12 NOON!
TEENAGERS 60c—CHILDREN FREE WITH PARENTS

SPECIAL SUMMER KIDDIE SHOW
EVERY SATURDAY AT THE
SHADY OAK OPENS 1:30 SHENANDOAH OPENS 12:30
Special Action Feature & Cartoon Carnival

AIRWAY MANCHESTER
OPEN 7 STARTS AT DUSK
BUCKNITE (2 or a Carload $1.00)
YEAR'S GREATEST SHOW
MARLON BRANDO
GLENN FORD
MACHIKO KYO.
The Teahouse of the August Moon
JAMES LANCASTER TONY CURTIS
GINA LOLLOBRIGIDA
TRAPEZE
PLUS FEATURETTE—
THE BATTLE OF GETTYSBURG
Great Drama of the West!
TEXAS
Burt Lancaster
Jody Lawrence
'TEN TALL MEN'
Fred MacMurray
'FAIR WIND TO JAVA'
KIDS, TONITE IS KIDDIE NITE. PRIZES AND SURPRISE.
COME AS LATE AS 10 P.M., SEE TWO FEATURES
KIDDIE CARTOON THEATRE 7:10

STARTS TONIGHT! REGULAR PRICES!
AT THESE 6 COMFORTABLY COOL THEATRES
Opens 6:30 P.M.
GRANADA ★ MAPLEWOOD ★ RIO
PARK FREE PARK FREE PARK FREE
TIVOLI ★ TOWER ★ VICTORY
PARK, REFUND 15c

EVERY EMOTION RIDES TO A CLIMAX!
JOHN STEINBECK'S
The Wayward Bus
SHOWN AT 8:25 P.M. ONLY
JOAN COLLINS * JAYNE MANSFIELD * DAN DAILEY
CinemaScope from 20th CENTURY-FOX
AND
GREATEST PLAINSMEN OF THEM ALL!
JOEL McCREA
in 'THE OKLAHOMAN'
featuring
BARBARA HALE
Shown at 7 & 9:35 P.M.
CinemaScope
CHILDREN FREE WITH PARENTS

MUNICIPAL OPERA
ALWAYS FREE PARKING 5000 CARS
NIGHTLY AT 8:30 Last Time SUNDAY
GOOD SEATS ALL PERFORMANCES
Hilarious Stage-Screen Sensation
GUYS & DOLLS
Starring
NORWOOD SMITH JACQUELINE JAMES
NEXT MONDAY—SEATS NOW!
Tuneful, breezy hit with star-packed cast
BARBARA COOK Stage and TV Delight
JEROME THOR Star of TV's Exciting 'Foreign Intrigue'
IN
IRENE
STARRING
PAUL LYNDE
(Stage-Film-TV Comedy Star)
CONVENIENT TICKET OFFICES
DOWNTOWN: Lobby Arcade Bldg., 8th and Olive, Open Monday, Thursday, Friday, 8 to 9:30; Tuesday, Wednesday, Saturday, 9 to 6. WEST: Municipal Theatre Forest Park, 9 to 9. Famous-Barr Clayton; Vandervoort's Clayton; Stix, Baer & Fuller Westroads; SOUTH: Famous-Barr, Southtown; NORTH: Famous-Barr, Northland; EAST ST. LOUIS: Sears Fashion; BELLEVILLE: Mann's Music Store. Reservations accepted during store hours. Tickets 75c, $1.25, $2.00, $2.75, $3.00

Photoplays
OPEN 10 A.M.
St. Louis STATE
M-G-M presents
A SOL C. SIEGEL Production
Bing CROSBY
LOVE MADE HIM A
'MAN ON FIRE'
co-starring
INGER STEVENS
MARY FICKETT
E. G. MARSHALL
with
Malcolm BROOKRICK
Richard EASTHAM
plus
David BRIAN • Vera RALSTON
'ACCUSED OF MURDER'

LOEW'S ORPHEUM
NOW • OPEN NOON
"Trapeze" stars in another thriller!
HECHT, HILL and LANCASTER present
BURT LANCASTER
TONY CURTIS in
'SWEET SMELL OF SUCCESS'
with SUSAN HARRISON
plus
TOM & JERRY
COLOR CARTOON

THE BEAUTIFUL BILTMORE COUNTRY CLUB
Completely Air-Conditioned
OPEN TO THE PUBLIC
NO COVER CHARGE
You needn't find a silver plate to entertain your friends!
SATURDAY EVENING
HAL HAVIRD'S
10-Pc. Orchestra
FINEST IN FOOD
SENSIBLE PRICES
Straight Out Grayois
RES.: VI. 5-3791 or PA. 5-5442
Club Available for Banquets, 10 to 1000

66 PARK-IN
BUCK NITE 2 ON A CARLOAD $1.00
Spencer TRACY · Katharine HEPBURN
Desk Set
CinemaScope
ALSO 'A WOMAN'S DEVOTION' with RALPH MEEKER • JANICE RULE
Their Holiday in Mexico Spelled Big Trouble
EXTRA ADDED FEATURE (FAST & FURIOUS)
SHOW OPENS 7:00 FREE PLAYGROUNDS FOR THE KIDDIES

NOW YOU CAN SEE IT!
The most whispered about book becomes the MOST TALKED ABOUT PICTURE OF THE YEAR!
ADULT ENTERTAINMENT

D. H. LAWRENCE'S CONTROVERSIAL MASTERPIECE
LADY CHATTERLEY'S LOVER
with DANIELLE DARRIEUX · LEO GENN and introducing ERNO CRISA
Directed by MARC ALLEGRET • A KINGSLEY INTERNATIONAL RELEASE
STARTS TONIGHT AT BOTH COOL THEATRES
SHADY OAK AND RICHMOND
DOORS OPEN 6:30—PERFORMANCES 7:00 and 9:00 P.M.
PARK FREE Shady Oak at Vandeventer except Monday, Thursday, Friday. Richmond—Across street from Theatre.

WANT THINGS? WATCH THE WANT ADS!

HURRY! HURRY! NOW IN ITS LAST WEEKS!
TODAY AT 8:30 P.M. ONLY—SATURDAY & SUNDAY AT 2:00 & 8:30 P.M.
The Lowell Thomas CINERAMA Technicolor Production
SEVEN WONDERS of the WORLD
7th & Locust GA. 1-2565 AMBASSADOR Box Office Open 10 A.M.

3 SENSATIONAL FEATURES HOLIDAY 9 TERRIFIC STARS
9900 PAGE BLVD.
'BAREFOOT CONTESSA' Ava Gardner Humphrey Bogart Edmund O'Brien
'Ruby Gentry' Jennifer Jones Charlton Heston Karl Malden
'The MOON IS BLUE' William Holden David Niven Maggie McNamara
★ Opens at 7 Starts at Dusk ★ BUCKNITE (2 or a carload $1.00)

2 BIG HEATS! JET-FUELED WITH THAT BONGO BEAT!
It's a RHYTHM-WILD TYPHOON from TRINIDAD!
CALYPSO JOE
Starring HERB JEFFRIES
World's Greatest Calypso Cats!
LORD FLEA (Naughty Little Flea) · The EASY RIDERS (of "MARIANNE" Fame)
DUKE of IRON · LADY T
LESTER HORTON DANCERS
An ALLIED ARTISTS Picture
AND
The BIG WHEELS and the DOLLS who FIRE 'EM UP!
HOT ROD RUMBLE
starring
LEIGH SNOWDEN
RICHARD HARTUNIAN
An ALLIED ARTISTS PICTURE
COOL MISSOURI STARTS TODAY OPENS 5 P.M.
TEENAGERS 60c—CHILDREN FREE WITH PARENTS

COOL ST. LOUIS
OPENS 12 NOON
Bob HOPE
in the Fabulous Story of Jimmy Walker
'BEAU JAMES'
with VERA MILES ★ PAUL DOUGLAS
EXTRA! 'PORT OF SPORTS' & Bugs Bunny Cartoon

COOL! PAGEANT 9TH WEEK!
NOW AT SPECIAL SUMMER PRICES!
MATINEE ADULTS 90c
Ten Commandments
EVENING ADULTS $1.50
TODAY AT 1:00 and 8:00 P.M.
CHILDREN 75c AT ALL TIMES

ST. ANN 4-SCREEN DRIVE-IN
ST. CHARLES ROCK ROAD EAST OF LINDBERGH
BUCK NITE (2 or Carload $1.00) 3 FEATURES
DOORS OPEN 7 P.M.—STARTS AT DUSK
The Year's Most Unusual Film!
the Bachelor Party
BY THE MEN WHO MADE 'MARTY'
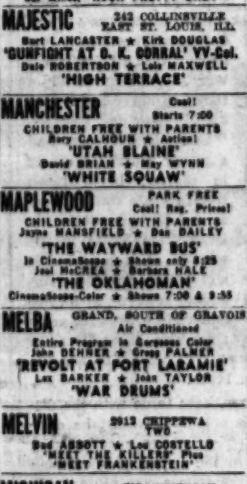
IN COLOR
BARBARA STANWYCK STERLING HAYDEN
CRIME OF PASSION
YOU SEE 3 FEATURES ON ALL 4 SCREENS!
EXTRA! 15 MINUTES CARTOON REVUE!
FREE! 'LITTLE 4' TRAIN RIDE FOR KIDDIES!

SHOW OPENS 7:00 STARTS AT DUSK
SOUTH-TWIN
FREE PLAYGROUNDS FOR THE KIDDIES
2 HITS IN CINEMASCOPE DIRECT FROM DOWNTOWN
JEAN SIMMONS
PAUL DOUGLAS
ANTHONY FRANCIOSA
"THIS COULD BE THE NIGHT"
PIER ANGELI MEL FERRER
JOHN KERR MICHELE MORGAN
THE VINTAGE
ALSO GIANT CARTOON CARNIVAL
Plus, Extra Added Feature 'BEAST WITH A MILLION EYES'

MOTION PICTURE DIRECTORY
Neighborhood Theatres

APACHE 9227 S. BROADWAY Cool
Ingrid BERGMAN ★ Yul BRYNNER
'ANASTASIA' Color
Robert ARTHUR ★ Rex REASON
'DESPERADOS ARE IN TOWN'
Mat. Starts 2:00—2 Adult & Cartoon Hits

APOLLO DeBALIVIERE at WATERMAN COOL! PARK FREE
John CASSAVETTES ★ Sidney POITIER
'EDGE OF THE CITY' 8:25
Leslie NIELSEN
'HOT SUMMER NIGHT' 7 & 10

AVALON Cool! Starts 7:00
CHILDREN FREE WITH PARENTS
Don MURRAY
'THE BACHELOR PARTY'
Barbara STANWYCK ★ Sterling HAYDEN
'CRIME OF PASSION'

BADEN 8201 N. BROADWAY
Rhonda FLEMING ★ Macdonald CAREY
'ODONGO'
Hugh MARLOWE ★ Joan TAYLOR
'THE EARTH VS. FLYING SAUCERS'

BEVERLY 7740 OLIVE STREET RD.
One Complete Show Only, Starts 7:15
Spencer TRACY ★ Katharine HEPBURN
'DESK SET' 9:15
Fred ASTAIRE ★ Audrey HEPBURN
'FUNNY FACE' 7:30
Cartoon—Free Parking

BREMEN 30TH and BREMEN COOL
MacDonald CAREY ★ Rhonda FLEMING
'ODONGO'
Hugh MARLOWE ★ Joan TAYLOR
'THE EARTH VS. FLYING SAUCERS'

BRENTWOOD 2529 BRENTWOOD Cooled by Refrigeration
Shown One Time Nightly, Park Free
MUNY OPERA FAVORITE
Brenda ★ Sinatra ★ Simmons ★ Blaine
'GUYS AND DOLLS' 8:54
Errol FLYNN ★ Corinne BORCHERS
'ISTANBUL' 7:25

CAHOKIA DRIVE-IN Rt. 460 E. St. Louis, Ill.
'THE INCREDIBLE SHRINKING MAN'
Fred MacMURRAY
'GUN FOR A COWARD'

CINDERELLA 2735 CHEROKEE Air Conditioned
John IRELAND
'HELL'S HORIZON'
Pat O'BRIEN ★ Dennis O'KEEFE
'INSIDE DETROIT'

COLUMBIA Cool! Starts 6:45
CHILDREN FREE WITH PARENTS
James STEWART ★ CinemaScope-Color
'THE SPIRIT OF ST. LOUIS' 8:15
Randolph SCOTT ★ James CRAIG
'SHOOT-OUT AT MEDICINE BEND' 6:45-10:30

CREST PARK FREE Cool! Starts 7:00
CHILDREN FREE WITH PARENTS
Robert MITCHUM ★ Deborah KERR
'HEAVEN KNOWS, MR. ALLISON'
in CinemaScope and Color
Debbie REYNOLDS ★ Eddie FISHER
'BUNDLE OF JOY'

EAST ST. LOUIS DRIVE-IN
8801 ST. CLAIR, EAST ST. LOUIS, ILL.
Deborah KERR ★ Robert MITCHUM
'Heaven Knows, Mr. Allison' (Cine. & Color)
David BRIAN ★ Marsha HUNT
'NO PLACE TO HIDE' Color

GEM 8840 ST. CHARLES ROCK RD.
Barry SULLIVAN ★ Nana FREEMAN
'DRAGOON WELLS MASSACRE' 7-10:00
Alde RAY ★ Anne BANCROFT
'NIGHTFALL' 8:40
Cartoon—Free Parking

GRANADA PARK FREE Cool! Reg. Prices!
CHILDREN FREE WITH PARENTS
Jayne MANSFIELD ★ Dan DAILEY
'THE WAYWARD BUS'
In CinemaScope ★ Shown only 8:25
Joel McCREA ★ Barbara HALE
'THE OKLAHOMAN'
CinemaScope-Color ★ Shown 7:00 & 9:35

GRAVOIS Cool! Starts 6:45
CHILDREN FREE WITH PARENTS
All CinemaScope and Color Show
Robert MITCHUM ★ Deborah KERR
'HEAVEN KNOWS, MR. ALLISON'
Debbie REYNOLDS ★ Eddie FISHER
'BUNDLE OF JOY'

HI-POINTE THE HOUSE OF HITS Cool! Reg. Prices!
CHILDREN FREE WITH PARENTS
Spencer TRACY ★ Katharine HEPBURN
'DESK SET'
CinemaScope-Color ★ 6:40 & 10:10
Audrey HEPBURN ★ Fred ASTAIRE
'FUNNY FACE'
VistaVision-Color ★ Shown only at 8:25 P.M.

IVANHOE 3309 IVANHOE Cool! Starts 7:15
Today One Complete Show Only
Noah (Wyatt Earp) O'BRIAN
'BRASS LEGEND'
Ronald REAGAN ★ Nancy DAVIS
'HELLCATS OF THE NAVY'
(Extra) Cartoon Carnival (Extra)

KIRKWOOD KIRKWOOD, MO. Cooled by Refrigeration
James STEWART
'SPIRIT OF ST. LOUIS' Cine
Shown at 8:00 P.M. Only
Randolph SCOTT
'SHOOT OUT AT MEDICINE BEND'
At 6:00 and 10:00 P.M.

LEMAY 313 LEMAY FERRY RD. Adults 40c, Children 10c
Dale Robertson 'Dakota Incident' Color
'EDGE OF HELL'

LINDELL PARK FREE Cool! Opens 6:30
CHILDREN FREE WITH PARENTS
Alan LADD ★ Sophia LOREN
'BOY ON A DOLPHIN'
CinemaScope-Color ★ Shown only 8:20
Gene BARRY ★ Nat 'King' COLE
'CHINA GATE'
CinemaScope ★ Shown 6:45 & 10:15

LONGWOOD 9415 S. BROADWAY Cooled by Refrigeration
Errol FLYNN ★ Corinne BORCHERS
'ISTANBUL' Cine. & Technicolor
John DEREK ★ John SMITH
'FURY AT SHOWDOWN'

LYRIC SIXTH NEAR PINE
Fred MacMURRAY 'GUN FOR A COWARD'
Sal MINEO, 'ROCK PRETTY BABY'

MAJESTIC 243 COLLINSVILLE KAHN ST. LOUIS, ILL.
Burt LANCASTER ★ Kirk DOUGLAS
'GUNFIGHT AT O. K. CORRAL' VV-Col.
Dale ROBERTSON ★ Lois MAXWELL
'HIGH TERRACE'

MANCHESTER Cool! Starts 7:00
CHILDREN FREE WITH PARENTS
Rory CALHOUN ★ Action!
'UTAH BLAINE'
David BRIAN ★ May WYNN
'WHITE SQUAW'

MAPLEWOOD PARK FREE Cool! Reg. Prices!
CHILDREN FREE WITH PARENTS
Jayne MANSFIELD ★ Dan DAILEY
'THE WAYWARD BUS'
In CinemaScope ★ Shown only 8:25
Joel McCREA ★ Barbara HALE
'THE OKLAHOMAN'
CinemaScope-Color ★ Shown 7:00 & 9:35

MELBA GRAND, SOUTH OF GRAVOIS Air Conditioned
Entire Program in Gorgeous Color
John DEHNER ★ Gregg PALMER
'REVOLT AT FORT LARAMIE'
Lex BARKER ★ John TAYLOR
'WAR DRUMS'

MELVIN 2913 CHIPPEWA TWO
Bud ABBOTT ★ Lou COSTELLO
'MEET THE KILLER' Plus
'MEET FRANKENSTEIN'

MICHIGAN 7224 MICHIGAN Air Conditioned
Richard CONTE ★ Russell NAPIER
'CASE OF THE RED MONKEY'
Documentary 'SKABENGA'

NORSIDE GRAND at NAT. BRIDGE
Doors Open 6:30—Starts 7:00
COOLED BY REFRIGERATION
Recommended for Adults Only
Don MURRAY ★ E. G. MARSHALL
'THE BACHELOR PARTY'
Barbara STANWYCK ★ Sterling HAYDEN
'CRIME OF PASSION'
Children Under 12 Free With Parents

OSAGE KIRKWOOD, MO. COOLED BY REFRIGERATION
Ronald REAGAN ★ Nancy DAVIS
'HELLCATS OF THE NAVY'
Alde RAY ★ Anne BANCROFT
'NIGHTFALL'

OZARK WEBSTER GROVES, MO. COOLED BY REFRIGERATION
Open at 6:15 Starts at 6:40 P.M.
All-CinemaScope Program
Alan LADD ★ Sophia LOREN
'BOY ON A DOLPHIN' At 8:30 Only
Gene BARRY ★ Nat King COLE
'CHINA GATE' Shown at 6:40 & 10:20

PAGEANT 8881 DELMAR BLVD. Cool! 9th Week!
'THE TEN COMMANDMENTS'
Today at 1:00 and 8:00 P.M.

RICHMOND Park Free! Cool! Opens 6:30 P.M.
ADULT ENTERTAINMENT
H. D. Lawrence's Controversial Masterpiece
'LADY CHATTERLEY'S LOVER'
Danielle DARRIEUX ★ Leo GENN
Performances at 7 & 9 P.M.

RIO PARK FREE Cool! Reg. Prices!
CHILDREN FREE WITH PARENTS
Jayne MANSFIELD ★ Dan DAILEY
'THE WAYWARD BUS'
In CinemaScope ★ Shown only 8:25
Joel McCREA ★ Barbara HALE
'THE OKLAHOMAN'
CinemaScope-Color ★ Shown 7:00 & 9:35

RITZ 3147 S. GRAND
Opens 6:30—Starts 7:00
COOLED BY REFRIGERATION
RECOMMENDED FOR ADULTS ONLY
Don MURRAY ★ Carolyn JONES
'THE BACHELOR PARTY'
Barbara STANWYCK ★ Sterling HAYDEN
'CRIME OF PASSION'
Children Under 12 Free With Parents

RIVOLI SIXTH NEAR PINE
A. Murphy 'DUEL AT SILVER CREEK'
C. Wilde 'Treasure Of Golden Condor'

ROXY LANSDOWNE Near MACKLIND Cooled By Refrigeration
Open 5:30 Starts 6:45 Last Day
Jake CASSAVETTES ★ Kathleen MAGUIRE
'EDGE OF THE CITY'
Leslie NIELSEN ★ Connie MILLER
'HOT SUMMER NIGHT'
Children Under 12 Free With Parents
A-1 Summer Matinee Every Wednesday

ST. CHARLES DRIVE-IN Highway 40, St. Charles, Mo.
Randolph SCOTT
'TALLMAN RIDING'
Glenn Ford 'TRIAL'
Richard WIDMARK ★ Bella DARVI
'HELL AND HIGH WATER'
Alan LADD, 'BOTANY BAY'

SAVOY FERGUSON, MO. Air Conditioned
Entire Program In Gorgeous Color
John DEHNER ★ Gregg PALMER
'REVOLT AT FORT LARAMIE'
Lex BARKER ★ John TAYLOR
'WAR DRUMS'

SENATE BROADWAY and MARKET Cooled by Refrigeration
Stephen McNALLY 'HELL'S CROSSROADS'
John ERICSON, 'RETURN OF JACK SLADE'

SHADY OAK Cool! Open 6:30 P.M.
ADULT ENTERTAINMENT
H. D. Lawrence's Controversial Masterpiece
'LADY CHATTERLEY'S LOVER'
Danielle DARRIEUX ★ Leo GENN
Performances 7:00 & 9:00
PARK FREE at Vandeventer except Monday, Thursday and Friday

SHENANDOAH Cool! Opens 6:30
CHILDREN FREE WITH PARENTS
Spencer TRACY ★ Katharine HEPBURN
'DESK SET'
CinemaScope-Color ★ Shown 8:40 & 10:10
Audrey HEPBURN ★ Fred ASTAIRE
'FUNNY FACE'
VistaVision-Color ★ Shown 9:25 Only
SPECIAL KIDDIE SHOW SAT. Opens 12:30
30c to Ah, 'KING KONG' Cartoon Carnival

61 DRIVE-IN 18½ Miles South of Lindbergh, Hy. 61-67 (Lemay Ferry Rd.)
Burt Lancaster 'The Kentuckian' Col.
John Wayne 'BIG JIM McLAIN'
Danny KAYE
'THE COURT JESTER' Technicolor
John ERICSON ★ Mari BLANCHARD
'THE CRUEL TOWER'

SKYVIEW DRIVE-IN South 44th St., Belleville, Ill.
Bob HOPE
'THAT CERTAIN FEELING'
Bosmer TRACY ★ Robert WAGNER
'THE MOUNTAIN'

STARLIGHT DRIVE-IN Rt. 140, ALTON, ILL.
'ANNIE GET YOUR GUN'
Clark Gable 'BOOM TOWN'
'THE OUTCAST'

STUDIO 6335 NATURAL BRIDGE
Alde RAY
'THREE STRIPES IN THE SUN'
Gene AUTRY
'STRAWBERRY ROAN'

TIVOLI Parking Refund 15c Cool! Reg. Prices!
CHILDREN FREE WITH PARENTS
Jayne MANSFIELD ★ Dan DAILEY
'THE WAYWARD BUS'
In CinemaScope ★ Shown only 8:25
Joel McCREA ★ Barbara HALE
'THE OKLAHOMAN'
CinemaScope-Color ★ Shown 7:00 & 9:35

TOWER Cool! Regular Prices!
CHILDREN FREE WITH PARENTS
Jayne MANSFIELD ★ Dan DAILEY
'THE WAYWARD BUS'
In CinemaScope ★ Shown only 8:25
Joel McCREA ★ Barbara HALE
'THE OKLAHOMAN'
CinemaScope-Color ★ Shown 7:00 & 9:35

UNION PARK FREE Cool! Reg. Prices!
CHILDREN FREE WITH PARENTS
Thrills! Chills!
Basil RATHBONE ★ Lon CHANEY
'THE BLACK SLEEP'
Brian DONLEVY
'CREEPING UNKNOWN'

VARSITY 6610 DELMAR
Opens 6:30—Starts 7:00
COOLED BY REFRIGERATION
RECOMMENDED FOR ADULTS ONLY
Don MURRAY ★ Carolyn JONES
'THE BACHELOR PARTY'
Barbara STANWYCK ★ Sterling HAYDEN
'CRIME OF PASSION'
Children Under 12 Free With Parents
FREE PARKING
MATINEE TOMORROW 1:30
Edgar BERGEN ★ Charlie McCARTHY
'LOOK WHO'S LAUGHING'
CARTOON CARNIVAL REVUE

VICTORY Cool! Reg. Prices!
CHILDREN FREE WITH PARENTS
Jayne MANSFIELD ★ Dan DAILEY
'THE WAYWARD BUS'
In CinemaScope ★ Shown only 8:25
Joel McCREA ★ Barbara HALE
'THE OKLAHOMAN'
CinemaScope-Color ★ Shown 7:00 & 9:35

WASHINGTON Granite City, Ill. Cool! Reg. Prices!
CHILDREN FREE WITH PARENTS
Burt LANCASTER ★ Kirk DOUGLAS
'GUNFIGHT AT THE O.K. CORRAL'
In VistaVision and Technicolor
Sterling HAYDEN ★ Ruth ROMAN
'5 STEPS TO DANGER'

WELLSTON PARK FREE Cool! Starts 7:00
CHILDREN FREE WITH PARENTS
Don MURRAY
'THE BACHELOR PARTY'
Barbara STANWYCK ★ Sterling HAYDEN
'CRIME OF PASSION'

WEST END DELMAR & EUCLID Cool! Opens 6:30 P.M.
Joel McCREA, 'OKLAHOMAN'
'THE CRUEL TOWER'

NOW OPEN
Riviera POOL

St. Louis' most glamorous ultra-modern pool
Crystal clear water completely filtered every four hours.
A real Country Club Atmosphere
Hundreds of Beautiful Sundecks
2 miles south of Fenton on Highway 141
Open 10 A.M. to 10:30 P.M. Daily
Riviera POOL

ADMIRAL EXCURSIONS
DAY TRIPS
10 am to 4 pm
Wed—Thur—Fri—Sun
Hall HAVIRD'S MUSIC
SAT. APT. 2:30 to 7 pm
MOONLIGHT TRIPS
8:45 pm to 12
Wed—Thur—Fri—Sat—Sun
JOHNNY POLZIN'S BAND
FREE PARKING AT STEAMER
FT. OF WASHINGTON
ST. LOUIS—MA. 1-4040
RIGHTS OF ADMISSION RESERVED
Daylight Saving Time
AIR-CONDITIONED
BLOCK LONG • 5 BIG DECKS

MOVIE TIME

AMBASSADOR
"SEVEN WONDERS OF THE WORLD," at 8:30.

LOEW'S STATE
"MAN ON FIRE," at 12:07, 3:20, 6:33, 9:47; "ACCUSED OF MURDER," at 10:27, 1:50, 5:03, 8:17.

ST. LOUIS
"BEAU JAMES," at 12:53, 3:06, 5:19, 7:32, 9:45.

FOX
"BAD LANDS OF MONTANA," at 2:06, 5:19, 8:32; "SERNAS-DINE," at 12:30, 3:43, 6:56, 10:09.

ORPHEUM
"SWEET SMELL OF SUCCESS," at 12:30, 2:20, 4:15, 6:00, 8:00, 9:52.

PAGEANT
"THE TEN COMMANDMENTS," at 1:00, 8:00.

MISSOURI
"HOT ROD RUMBLE," at 3:42, 5:39; "CALPSO JOE," at 7:01, 9:56.

SHADY OAK RICHMOND
"LADY CHATTERLY'S LOVER," at 7:00, 9:00.

ESQUIRE
"AROUND THE WORLD IN 80 DAYS," at 8:30.

Photoplays Photoplays

COOLED BY REFRIGERATION
FREE PARKING LOT
ESQUIRE
CLAYTON RD. AT BIG BEND
PHONE: ST. 1-2300
ONLY SHOWING WITHIN 250 MILES
MICHAEL TODD'S TONITE AT 8:30 P.M.
Around the World in 80 days
82 Best Picture Awards and World-Wide Honors
starring DAVID NIVEN CANTINFLAS ROBERT NEWTON SHIRLEY MacLAINE
Featuring 44 "Cameo" Stars
TECHNICOLOR®
MAIL ORDERS FILLED PROMPTLY!
ALL SEATS RESERVED! 5 CONVENIENT BOX OFFICES!
DOWNTOWN: Goldie's, Arcade Bldg., 9 'til 5, Sat. 9-3. WEST: Esquire Theatre Box Office, 11 'til 8; Famous-Barr, Clayton. SOUTH: Famous-Barr, Southtown. NORTH: Famous-Barr, Northland. Reservations accepted during store hours. Information regarding theatre parties and groups may be obtained by writing Dept. T, Esquire Theatre.
Monday thru Sunday eves.: Sat., Sun. Mats., Orch. and Mez., $2.25; Loges, $2.75. Wed. Mat., Orch. and Mez., $1.50; Loges, $2.00.

EXTRA! EXTRA!
ON STAGE! IN PERSON!
TUESDAY, JULY 16th ONLY
JERRY LEWIS
SINGS! DANCES! ENTERTAINS!
AT 11 A.M., 2:30 P.M., 6:00 P.M., 9:40 P.M.

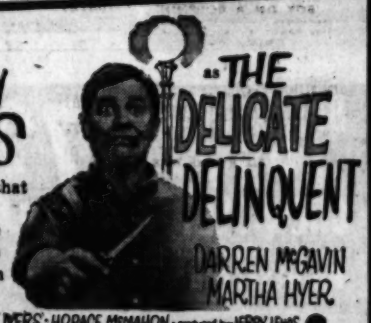

featuring ROBERT IVERS • HORACE McMAHON • produced by JERRY LEWIS
written and directed by DON McGUIRE • A Paramount Picture
AND
TWO OF TODAY'S MOST PUBLICIZED PERSONALITIES!
ANTHONY PERKINS ★ JACK PALANCE
'THE LONELY MAN'
FOX • TUESDAY OPENS 10 A.M.

STARTS TODAY
ALL STAR BURLESQUE

IN PERSON ARTISTS MODELS! ON SCREEN DANGERS COMEDIANS EXOTICS ALL NEW
5 SHOWS DAILY
Stage 12:20—2:40 4:45—7:30—9:45
WORLD ST. CHARLES NEAR SIXTH
OPEN 10:30 A.M. COOL AIR CONDITIONED
BATTLE OF BURLESQUE QUEENS ON STAGE IN PERSON
★ SUNNY DARE ★
The Esquire Girl
Co-Star ★ TITIAN DAL ★
International Favorite
ALL NEW
MIDNIGHT SHOW EVERY SATURDAY
Now Show Every Fri. & Tues.
ADULTS ONLY

WIN $1,000.00
IN CHEF'S CAFETERIA'S BIG
"Name the Dish" CONTEST
FIRST PRIZE $1000.00
2nd Prize—Dinner for entire family of 6—once a week for 90 days.
3rd Prize—Lunch every day for 30 days.
25 Additional Prizes
Enter today—Enter as many times as you like.
IT'S FREE
Just ask for your entry blank at
CHEF'S CAFETERIA
214 N. 7TH

Where to dine or dance in and near St. Louis

OPENING TONIGHT!
The Unpredictable
CHARLIE CHANEY

DON'T MISS THIS LAFF RIOT!
CLARIDGE LOUNGE
18th & LOCUST STS.
FREE PARKING
For Reservations — FRANK OSNER, GE. 1-7900

Lobster
STEAK AND SEAFOOD SPECIALTIES
STAN KANN at the Mighty Wurlitzer Organ
In St. Louis it's . . .
RUGGERI'S
2300 EDWARDS ST. PRospect 6-1900
There's ample parking on Ruggeri's 2 big lots
CLOSED SUNDAYS

Coming Attractions
Andre Previn
Gene Krupa
★ OPENING TONIGHT ★
CY TOUFF QUINTET
Pacific Coast Jazz Group
Formerly With Woody Herman
JULY 12 TO 20
Entertaining Nightly
9 P.M. to 2:30 A.M.
Johnny MOLINA
COCKTAIL LOUNGE 5638 DELMAR

OUR FEATURE DINNERS
For Fri. & Sat. Includes a Martini or Manhattan
PAN-FRIED CHANNEL CATFISH $2.25 Each
AUNT JEMIMA FRIED CHICKEN
Something New in Fried Chicken
CHOICE OF SOUP OR TOMATO JUICE, SALAD - POTATOES, ROLLS - BUTTER, COFFEE AND ICE CREAM
ALSO FEATURING
THE TWO TIMERS-DUO For your listening and dancing pleasure . . 9-1 a.m. . . No Cover-No Min.
For Reservations Call PL. 2-3750
Swiss-Alpine INN
4751 Morganford Rd., Gravois at Delor
Formerly Little Bern
CLOSED SUNDAYS

HUNTING FOR LAUGHS?

ENJOY
DAVEY "NOSE" BOLD
and Paul Steels, TV Piano Star
Celebrity Club DELMAR at SKINKER No Cover Charge
For Reservations
Call PA. 7-3777
Member of Diners' Club

Gourmet ROOM
Superb Cuisine at Luncheon and Dinner
NO COVER NO MINIMUM
MERRY GO ROUND
Dancing after dinner to JACK BENETT'S MUSIC
FOrest 7-3300

The Park Plaza
330 North Kingshighway

For an Enjoyable Evening
Come to
VILLA ITALIANA
DINING ROOM
And Cocktail Lounge
FINE FOOD — MIXED DRINKS — ENTERTAINMENT —
Spend the Entire Evening in Air-Conditioned Comfort
9147 WATSON VI. 3-8520
Just West of Grant Rd. on Hwy. 66

Presenting Nightly
THE ORIGINAL THREE
ST. LOUIS' FAVORITE ENTERTAINERS
NO COVER
TOMMY RUSSO'S
Beachcomber
COCKTAIL LOUNGE
4219 S. KINGSHIGHWAY FL. 3-9553

ENTERTAINMENT NIGHTLY
★
JOHNNY ROSS
COMBO
For Your Dancing Pleasure
★
CONTINUOUS ENTERTAINMENT
Bonnie's
908 PINE MA. 1-7028

STEAKS
MEXICAN FOOD
PIZZA

LATIN KITCHEN
Open Daily 4:30 P.M. Except Mon.
2 E. Carter Big Band at Clayton Rd.
MI. 5-9372

Carson • May • Stern
$80 OFF
PLUS BIG TRADE-IN ALLOWANCE!
Newest 1957 'SHEER LOOK'

FRIGIDAIRE
Regularly 279.95
10.4 cu. ft. with 42-lb. FREEZER!
$199
NO MONEY DOWN
NO MONEY DOWN
■ removable shelves in door!
■ freezer chest fully insulated!
■ aluminum slide-out shelves!
■ egg-racks, hydrator, and butter-keep!

Compare with 229.95 REFRIGERATORS
Now 1.75 Week $159
8 cu. ft. with Super Freezer chest. 5 removable shelves in the door and porcelain finished color interior.
200 Miles FREE DELIVERY

SAVE $80! Regular 329.95

12 CU. FT. DE LUXE
$249
■ Super Freezer holds 51 lbs. frozen foods!
■ Rustproof, adjustable aluminum shelves
■ Cold control with semi-automatic defrosting

CARSON • UNION • MAY • STERN
OLIVE AT 12TH FREE PARKING ON OUR LOT BIG TRADE-IN ALLOWANCES

Where to dine or dance in and near St. Louis

THE FABULOUS
Crown ROOM
No Cover No Minimum
Dancing Nightly to
FREDDY CLEMENS & HIS ORCHESTRA
Songs by Your Host
KEN BARRY
RETTA THOMPSON
at the Organ Bar playing your favorite melodies
And Introducing the Dynamic Radio and TV Artist
JUNE RECTOR
DANCE EXHIBITIONS BY THE 400 CLUB EVERY WEDNESDAY NIGHT
Kingsway Hotel Kingshighway at West Pine

OPENING TONIGHT
Returning by popular demand
LURLEAN HUNTER
RCA RECORDING ARTIST
and
AUSTRALIAN JAZZ QUINTET
PEACOCK ALLEY NIGHT CLUB
IN THE MIDLAND HOTEL
JE. 1-0868 2935 LAWTON
Free Parking—Continuous Entertainment
EXTRA FEATURE, LADIES FREE! Mat. Sat. 6-7. See Spider Burks' radio show from Peacock Alley.

Buckingham's
HAVE DINNER WITH US TODAY
Try St. Louis' Best-Known Chicken Dinner House
CHICKEN DINNERS COMPLETE $2.00
(Also Steaks, Fish, Shrimp)
Bridge Luncheon, Complete $1.50
TAKE-HOME SERVICE
Whole Fried Chicken Serves 2 or 3 $1.50
Chicken Dinners $1.50-$2.50
Fine for picnics and unexpected guests—30-minute service.
OPEN SUNDAYS
Buckingham Club
8945 Manchester WO. 2-5760

THE GOOSE THAT PIZZA MADE FAMOUS
FAMOUS FOR LUNCH, DINNER OR LATE SNACK
Pizza
CHARCOAL BROILED STEAKS
OPEN DAILY...FREE PARKING
MICHAEL CARAPELLA AT THE ORGAN
FOR CARRY-OUT SERVICE, CALL . . .
Olive 2-1911
Pagliacci's
MEMBER OF THE DINERS CLUB

STARLIGHT • ROOF •
marcel le bon
Singing Rage of Paris and London
Larry Green Orchestra
Dinner and Supper Shows
Reservations: FOrest 1-3500
The Chase HOTEL
Lindell Blvd. at Kingshighway

Melrose PIZZERIA
AMEDEO FIORE, Prop.
THE FIRST AND ORIGINAL
PIZZA
IN ST. LOUIS (SINCE 1945)
SPECIAL AMERICAN & ITALIAN DISHES
CARRY-OUT ORDERS
ONE AND ONLY LOCATION
9810 Natural Bridge EV. 2-9800
OPEN 5 P.M. to 3 A.M.
OPEN SUNDAYS

There is a Difference in
PIZZA
After you've tried them all, stop in for a truly different taste treat.
ALL ITALIAN DISHES
Black Castle
1401 Arsenal MI. 5-9441
CARRY-OUT

AMERICA'S FINEST
Dixieland
featuring
SAMMY GARDNER
and his MOUND CITY SIX
Nightly 9:30 to 1:30
STEAKS—SEA FOOD—ITALIAN DISHES
the SPA
5611 DELMAR VO. 1-3111

SHIRLEY BECKMAN
Entertains you with her lilting melodies on the
ORGAN and PIANO
Delicious Dinners
Evening Snacks
Fine Mixed Drinks
Walnut ROOM
GATESWORTH HOTEL
UNION BLVD. & Entrance to Forest Park

PRIDAY TREATS
Shrimp a la Di Martino
Shrimp in Casserole
with fancy red sauce—real good
PIZZA — All varieties DEEP SEA SCALLOPS, FRESH CHANNEL CATFISH, LOBSTER TAIL.
Di Martino's
ITALIAN RESTAURANT
3281 SHAW FR. 6-3600
(Air Conditioned)
Fri. open 4:30 - 2:00 A.M.

ORIENT RESTAURANT
Specializing in Chinese and American Dishes
LUNCHES from 11 am to 2 pm
DINNERS from 4:30 to 9 pm
Open Every Day from 11 a.m. to 11:30 p.m. (excluding Sunday)
ORDERS TO TAKE OUT
505 No. 7th St.
CE. 1-9853

LOU GARBONE'S
EL AVION
DINING DANCING
On Manchester Road at Kirkwood Road
Just West of Kirkwood, Phone VO. 1-9484

SATURDAY ONLY
Family Style . . . $2.25 Per Person
"All You Can Eat"
FRIED CHICKEN
Potatoes, Tossed Salad, Hot Biscuits, Honey, Beverage
FREE PARKING TO OUR PATRONS
kitty hawk Dining Room
Banquet and Meeting Rooms Accommodations to 400 Persons
ST. LOUIS AIRPORT—PE. 1-0880

DANCING EVERY NIGHT
TO THE
NICK MUCCI COMBO
No Min. No Cover
CARASAL Cocktail Lounge
3810 LOCUST

Victorian Club
3719 WASHINGTON
Nationally Acclaimed
• CAESAR SALAD
• PRIME STEAKS
Complete Meal
Large Selection
WINES AND LIQUORS
Open to the Public
Cool!
Member of the DINERS' CLUB

Quaint & Cozy
Modern Italian Atmosphere
Charcoal Broiled
STEAKS
1-inch Thick PORK CHOPS
Broiled Lobster Tails—Chicken
Italian & American Cuisines
Delicious Cocktails
CALYPSO (HIMSELF) JOE
At Piano Bar
Chi-Chi
ROOM
4339 Olive St. JE 5-0935

ST. LOUIS RADIO BROADCASTING STATIONS

Daylight Saving Time. **THIS AFTERNOON** Daylight Saving Time.

12:00 Noon
KSD—News; Frank Eschen
KMOX—Rex Davis: Headline
WIL—Trio Story
KWK—Jack & Jerry
KXOK—Bruce Hayward
KFUO—Repose With Christ
KWK—Devotional
WTMV—Bob Farrell
KXLW—Rodney's Juke Box
KSTL—Market Reporter
KATZ—The Buzzbo Show
12:15 P.M.
KSD—Hilltop House
KMOX—House Party
KFUO—News
12:30 P.M.
KMOX—Young Dr. Malone
WIL—Where the Gift Marries
KFUO—On the Farm
WEW—Melody Makers
WTMV—Heather; Farrell
KSTL—Johnny Rion
12:45 P.M.
KMOX—Road of Life
WIL—Whispering Streets
KWK—(12:55) News
KXOK—(12:55) News
WEW—Dwight Gordon; Nws.
1:00 P.M.
KSD—Nw; True Confessions
KMOX—Right to Happiness
WIL—News; Bob Osbourne
KWK—Jack & Jerry
KXOK—Bruce Hayward
KFUO—Music Appreciation
WEW—Sheets Yaney
WTMV—News; Byron Scott
KXLW—Rodney's Juke Box
KSTL—News; Markets
KATZ—Walking With King
1:15 P.M.
KMOX—Second Mrs. Burton
KSTL—Spider Burks
1:30 P.M.
KSD—Woman in My House
KMOX—Strike It Rich
WTMV—News; Byron Scott
KXLW—Amos Doston
1:45 P.M.
KSD—Affairs of Dr. Gentry
KMOX—Let Sunday
KWK—(1:55) News
KXOK—(1:55) News
WEW—(1:55) News
2:00 P.M.
KSD—News; Five-Star
KMOX—Nora Drake
WIL—News; Bob Osbourne
KWK—Ed Wilson
KXOK—Bruce Hayward
KFUO—Music
WEW—Sheets Yaney
WTMV—News; Bob Farrell
KXLW—Amos Doston
KSTL—Spider Burks
KATZ—Ensenville U.S.A.
2:15 P.M.
KMOX—Just Entertainment
KFUO—Gr. Rpt.; Music
2:30 P.M.
KSD—Hilltop House
KMOX—House Party
KFUO—News
2:45 P.M.
KSD—Pepper Young
KWK—(2:55) News
KXOK—(2:55) News
KFUO—Recital Hour
WEW—(2:55) News
3:00 P.M.
KSD—News; Carl McIntire
KMOX—Phil Stevens
WIL—News; Gene Chase
KWK—Ed Wilson Show
KXOK—Ed Bonner
KFUO—Wings of Healing
WEW—Dwight Gordon
WTMV—Bob Farrell
KXLW—The "G"
KSTL—Chuck Norman
KATZ—Dave Dixon
3:30 P.M.
KMOX—Harry Fender
KFUO—Music
WTMV—News; Bob Farrell
KATZ—Dues in Blues
3:45 P.M.
KWK—(3:55) News
KXOK—(3:55) News
KFUO—U.N. Story
WEW—(3:55) News
4:00 P.M.
KSD—News; Carl McIntire
KMOX—News; H. Fender
WIL—News; Gene Chase
KWK—First Five Revue
KXOK—Ed Bonner
KFUO—News
WEW—Dwight Gordon
KXOK—Ed Bonner
KFUO—Song Shop
WEW—Dwight Gordon
WTMV—Bob Farrell
KXLW—The "G"
KSTL—Chuck Norman
KATZ—Dave Dixon
4:30 P.M.
KFUO—Open Bible
WTMV—News; Bob Farrell
4:45 P.M.
KSD—(4:55) News
KWK—(4:55) News
KXOK—(4:55) News
KFUO—Children's Album
WEW—(4:55) News
5:00 P.M.
KSD—News; Ingram; Law
KMOX—News; Fender
WIL—News; Gene Chase
KWK—First Five Revue
KXOK—Ed Bonner
KFUO—News
WEW—Dwight Gordon
WTMV—Bob Farrell
KXLW—Rodney's Juke Box
KSTL—Chuck Norman
KATZ—Dave Dixon
5:15 P.M.
KSD—News; Frank Eschen
KMOX—Harry Caray
KXOK—News; E. Bonner
KFUO—Serenade
WEW—Chad Lassiter
WTMV—News; Sports
KSTL—Johnny Rion
5:30 P.M.
KSD—News, Frank Eschen
KMOX—Harry Caray
KXOK—News; E. Bonner
KFUO—Serenade
WEW—Chad Lassiter
WTMV—News; Sports
KSTL—Johnny Rion
5:45 P.M.
KSD—Marketwatch; Music Hits
KMOX—Lowell Thomas
WIL—News; Gene Chase
KWK—(5:55) News
KXOK—(5:55) News
KFUO—Family Worship Hr.
WTMV—Polka Time

TONIGHT

6:00 P.M.
KSD—News; Sports & Wea.
KMOX—News; Roy Queen
WIL—Ed Morgan, News
KWK—First Five
KXOK—Ed Bonner
KFUO—Evening Concert Hr.
WEW—News; Chad Lassiter
WTMV—Bob Farrell
KXLW—Rodneys Juke Box
KSTL—Johnny Rion
KATZ—Gospel Train
6:15 P.M.
KSD—Man to Man with Go
WIL—Bob Osbourne
6:30 P.M.
KSD—Three-Star Extra
KMOX—Burns; Highlights
WTMV—Heather; Farrell
6:45 P.M.
KSD—One Man's Family
KMOX—H. Caray; Baseball
WIL—(6:55) News
KWK—Jack and Jerry
KXOK—(6:55) News
KFUO—(6:55) The Bible
WTMV—Sports Results
7:00 P.M.
KSD—News; Monitor
KMOX—Cards vs. Giants
WIL—Bob Osbourne
KWK—Jack and Jerry
KXOK—Peter Martin
KFUO—News; Music
WEW—News; Chad Lassiter
WTMV—News; Robt. B. Q.
KXLW—Rodney's Juke Box
KSTL—Johnny Rion
KATZ—The Travelin' Man
7:15 P.M.
WIL—(7:25) News
7:30 P.M.
KSD—Notebook; Monitor
WIL—Bob Osbourne
WTMV—News; Robt. B. Q.
7:45 P.M.
WIL—(7:55) News
KXOK—(7:55) News
KFUO—(7:55) Prayer
KXLW—Landscaping
8:00 P.M.
KSD—News; Monitor
KMOX—Baseball Cont.
WIL—Jazz Music
KWK—Jack and Jerry
KXOK—Peter Martin
KFUO—Concert Hall
WEW—News Headlines
WTMV—Robt. B. Q.
KXLW—Sign Off
KSTL—Johnny Rion
KATZ—The Travelin' Man
8:30 P.M.
WIL—Dancing Party
KFUO—News
WEW—Sign Off
WTMV—News; Robert. B. Q.
KSTL—Sign Off
8:45 P.M.
KSD—(8:55) News
WIL—(8:55) People in News
KXOK—(8:55) News
KFUO—Music of Devotion
KATZ—(8:55) News
9:00 P.M.
KSD—Boxing Bout; Perez vs. Gomez
KMOX—Baseball Cont.
WIL—Vandercook; Mus.
KWK—Jack & Jerry
KXOK—Peter Martin
KFUO—Voice of Organ
WTMV—Robt. B. Q.
KATZ—Night Beat
9:15 P.M.
WIL—Just Music
9:30 P.M.
KMOX—Score; Amos n' Andy
WIL—World Tomorrow
KWK—New Album Time
KFUO—Sign Off
WTMV—News; Robt. B. Q.
9:45 P.M.
KSD—Sports Highlights
KXOK—(9:55) News
10:00 P.M.
KSD—News
KMOX—News
WIL—News; Rhythm & Beat
WTMV—Money Opera Highlights
KWK—Peter Martin
KXOK—Peter Martin
KFUO—Voice of Organ
WTMV—Robt. B. Q.
KATZ—Night Beat
10:15 P.M.
WIL—Just Music
10:30 P.M.
KMOX—Score; Amos n' Andy
WIL—World Tomorrow
KWK—New Album Time
KFUO—Sign Off
WTMV—News; Robt. B. Q.
10:45 P.M.
KSD—Sports Highlights
KXOK—(9:55) News
11:00 P.M.
KSD—News
KMOX—News
WIL—News; Rhythm & Beat
WTMV—Money Opera Highlights
KWK—Peter Martin
KXOK—Peter Martin
KFUO—Voice of Organ
WTMV—Robt. B. Q.
KATZ—Night Beat
11:15 P.M.
WIL—Just Music
11:30 P.M.
KMOX—Score; Amos n' Andy
WIL—World Tomorrow
KWK—New Album Time
KFUO—Sign Off
WTMV—News; Robt. B. Q.
11:45 P.M.
KSD—Sports Highlights
KXOK—(9:55) News
12:00 Midnight
KSD—News
KMOX—News
WIL—News; Rhythm & Beat
WTMV—Money Opera Highlights
KWK—Peter Martin
KXOK—Peter Martin
KFUO—Voice of Organ
WTMV—Robt. B. Q.
KATZ—Night Beat
12:15 A.M.
WIL—Just Music
12:30 A.M.
KMOX—Score; Amos n' Andy
WIL—World Tomorrow
KWK—New Album Time
KFUO—Sign Off
WTMV—News; Robt. B. Q.
12:45 A.M.
KSD—Sports Highlights
KXOK—(9:55) News
1:00 A.M.
KSD—News
KMOX—News
WIL—News; Rhythm & Beat
WTMV—Money Opera Highlights
KWK—Peter Martin
KXOK—Peter Martin
KFUO—Voice of Organ
WTMV—Robt. B. Q.
KATZ—Night Beat
1:15 A.M.
WIL—Just Music
1:30 A.M.
KMOX—Score; Amos n' Andy
WIL—World Tomorrow
KWK—New Album Time
KFUO—Sign Off
WTMV—News; Robt. B. Q.
1:45 A.M.
KSD—Sports Highlights
KXOK—(9:55) News
2:00 A.M.
KSD—News
KMOX—News
WIL—News; Rhythm & Beat
WTMV—Money Opera Highlights
KWK—Peter Martin
KXOK—Peter Martin
KFUO—Voice of Organ
WTMV—Robt. B. Q.
KATZ—Night Beat
2:15 A.M.
WIL—Just Music
2:30 A.M.
KMOX—Score; Amos n' Andy
WIL—World Tomorrow
KWK—New Album Time
KFUO—Sign Off
WTMV—News; Robt. B. Q.
2:45 A.M.
KSD—Sports Highlights
KXOK—(9:55) News
3:00 A.M.
KSD—News
KMOX—News
WIL—News; Rhythm & Beat
WTMV—Money Opera Highlights
KWK—Peter Martin
KXOK—Peter Martin
KFUO—Voice of Organ
WTMV—Robt. B. Q.
KATZ—Night Beat
3:15 A.M.
WIL—Just Music
3:30 A.M.
KMOX—Score; Amos n' Andy
WIL—World Tomorrow
KWK—New Album Time
KFUO—Sign Off
WTMV—News; Robt. B. Q.
3:45 A.M.
KSD—(8:55) News
WIL—(8:55) People in News
KXOK—(8:55) News
KFUO—Music of Devotion
KATZ—(8:55) News
4:00 A.M.
KSD—Boxing Bout; Perez vs. Gomez
KMOX—Baseball Cont.
WIL—Vandercook; Mus.
KWK—Jack & Jerry
KXOK—Peter Martin
KFUO—Voice of Organ
WTMV—Robt. B. Q.
KATZ—Night Beat
4:15 A.M.
WIL—Just Music
4:30 A.M.
KMOX—Score; Amos n' Andy
WIL—World Tomorrow
KWK—New Album Time
KFUO—Sign Off
WTMV—News; Robt. B. Q.
4:45 A.M.
KSD—Sports Highlights
KXOK—(9:55) News
5:00 A.M.
KSD—News
KMOX—News
WIL—News; Rhythm & Beat
WTMV—Money Opera Highlights
KWK—Peter Martin
KXOK—Peter Martin
KFUO—Voice of Organ
WTMV—Robt. B. Q.
KATZ—Night Beat
5:15 A.M.
WIL—Just Music
5:30 A.M.
KMOX—Score; Amos n' Andy
WIL—World Tomorrow
KWK—New Album Time
KFUO—Sign Off
WTMV—News; Robt. B. Q.
5:45 A.M.
KSD—Sports Highlights
KXOK—(9:55) News

Classical Music on Radio Today

Classical music on St. Louis radio stations today. Symbols (L) live; (R) recordings; (T) transcriptions.

KFUO (AM AND FM): 10:00 a.m.—Music of the Masters (R): Mozart's "Concerto No. 24 in C Minor." 1:00 p.m.—Music Appreciation Hour (R): Offenbach's "Barbe-Bleu Overture"; Bruckner's "Symphony No. 4 in E Flat Major." 6:00 p.m.—Evening Concert Hour (R).

KCFM (FM): 8:30 a.m.—Let's Listen to Music (R). 6:00 p.m.—Light Concert Favorites (R). 6:30 p.m.—Music in the Air (R). 7:00 p.m.—Boatmen's Hour (R). 8:00 p.m.—Music for a Summer Eve (R). 9:00 p.m. — Baldwin Hour (R): Haydn's "Symphony No. 53"; Liszt's "Piano Concerto No. 1"; Haydn's "Symphony No. 46." 10:00 p.m.—Folk Song Festival (R). 10:25 p.m.— Decca Highlights (R): Tchaikowsky's "Piano Concerto No. 2." 11:00 p.m.—Eleventh Hour Symphony (R): Beethoven's "Romance No. 1"; Brahms's "Piano Concerto No. 1"; Beethoven's "Romance No. 2."

SATURDAY MORNING

KFUO (AM AND FM): 10:00 a.m.—Music of the Masters (R): Mozart's "Offenbach Fantasy."

KCFM (FM): 8:30 a.m.—Let's Listen to Music (R).

SATURDAY DAYTIME

6:30 A.M.
KMOX—Country Journal
WIL—Roy Queen
KXOK—Mar. Bk.; Farm News
KWK—Gospels at Sunrise
6:45 A.M.
KSD—Church in Wildwood
KXOK—Kary Show; News
7:00 A.M.
KSD—A.P. News
KMOX—Journal; Markets
WIL—Roy Queen
KWK—Reed Farrell
KXOK—Bill Crabbe
WEW—News; Sheets Yaney
KXLW—Amos Doston
KFUO—Highway to Heaven
7:15 A.M.
KSD—Sacred Heart Pgm.
KMOX—City Edition
KWK—(6:25) News
WEW—(6:25) Markets
KSTL—Johnny Rion
7:30 A.M.
KSD—Time and Tempos
KMOX—Jim Butler
WIL—931 Miller
KWK—Reed Farrell
KXOK—News; E. Crabbe
WTMV—Sheets Yaney
7:45 A.M.
KSD—A.P. News
KMOX—(6:55) Weather
KWK—(6:55) News
KXOK—(6:55) News
KATZ—(6:55) News
8:00 A.M.
KSD—News; Tempos
KMOX—World News
WIL—News; Bill Miller
KWK—Reed Farrell
KXOK—Bill Crabbe
KFUO—Weather; Hymns
WEW—News; Sheets Yaney
WTMV—Sacred Hour Pgm.
KXLW—Amos Doston
KSTL—Johnny Rion
KATZ—Rhythm Express
8:15 A.M.
KSD—Weather; Tempos
KMOX—Rex Davis; Wea.
KWK—(8:25) News
KFUO—Morning Meditation
WTMV—Rev. E. Dirksen
8:30 A.M.
KSD—Time and Tempos
KMOX—Clockwatcher
WIL—News; B. Miller
KWK—Bill Wilson
KXOK—News; E. Crabbe
KFUO—Devotional Music
WTMV—News; Melodies
KSTL—Christian Jew Hour
8:45 A.M.
KWK—(8:55) News
KXOK—(8:55) News
KFUO—Message of Israel
KSTL—Market Report
10:00 A.M.
KSD—News; Monitor
KMOX—News; Robt. Q.
WIL—News; Gene Chase
KWK—Ed Bonner
KXOK—Ed Bonner
KFUO—Music of the Masters
WEW—Dwight Gordon
WTMV—News; Melodies
KXLW—The "G"
KSTL—Baptist Hour
KATZ—Marching to Zion
10:30 A.M.
KSD—Notebook; Monitor
KWK—Reed Farrell
KFUO—Fashions & Fabrics
WTMV—Picnic Time
KXLW—Rodney's Juke Box
KATZ—Waffles Break
10:45 A.M.
KXOK—(10:55) News
KFUO—Bible Quiz
11:00 A.M.
KSD—News, Wea., Monitor
KMOX—News; Phil Stevens
WIL—News; Gene Chase
KWK—Reed Farrell
KXOK—Ed Bonner
KFUO—Bible Quiz
WEW—Dr. Gordon
WTMV—News; Melodies
KXLW—Rodney's Juke Box
KSTL—Hank Snow
KATZ—The Buzzbo Show
11:15 A.M.
KSD—Monitor
KFUO—News
11:30 A.M.
KSD—Freddy Martin
KMOX—Gunsmoke
KFUO—Music
WTMV—Sports; Melodies
KSTL—Johnny Rion
11:45 A.M.
KSD—News; Weather
KMOX—(11:55) News
KWK—(11:55) News
KXOK—(11:55) News
WEW—(11:55) News
KSTL—Ring Markets
KATZ—(11:55) News
12:00 Noon
KSD—Farm & Home
KMOX—Davis; Sports
WTMV—Bob Farrell
KXLW—Rodney's Jukebox
KSTL—Chuck Norman
KATZ—Dave Dixon
12:15 P.M.
KSD—Business; L. Welk
KFUO—Sports Reel
12:30 P.M.
KSD—News, Frank Eschen
KMOX—Harry Caray
KXOK—News; E. Bonner
KFUO—Serenade
WEW—Chad Lassiter
WTMV—News; Sports
KSTL—Johnny Rion
12:45 P.M.
KSD—Marketwatch; Music Hits
KMOX—Lowell Thomas
WIL—News; Gene Chase
KWK—(8:55 News
KXOK—(8:55) News
KFUO—Family Worship Hr.
WTMV—Polka Time
1:00 P.M.
KSD—News; Monitor
KMOX—Cards vs. Giants
WIL—News; Pop Parade
KWK—Reed Farrell
KXOK—Bill Crabbe
KFUO—Let's Go to Opera
WEW—Chad Lassiter
WTMV—News; Bob Farrell
KXLW—Rodney's Juke Box
KSTL—Lawrence Welk
KATZ—Walking With King
1:15 P.M.
WIL—(1:25) Sports
1:30 P.M.
KSD—Notebook; Monitor
WIL—Pop Parade
KXLW—Amos Doston
WTMV—News; Bob Farrell
KSTL—Dan Ist Music
1:45 P.M.
KXOK—(1:55), News
KWK—(1:55) News
2:00 P.M.
KSD—News; Monitor
KMOX—Baseball cont.
WIL—News; Pop Parade
KWK—Ed Wilson
KXOK—Bill Crabbe
KFUO—Let's Go to Opera
WEW—News; Chad Lassiter
WTMV—News; Bob Farrell
KXLW—Amos Doston
KSTL—Pat's Woolgrs
KATZ—Bluesville U.S.A.
WIL—News; Spinnin' High
KWK—Reed Farrell
KXOK—Bill Crabbe
KFUO—Devotional Music
WEW—Quartet Time
WTMV—News; Latin Amer.
KXLW—Rodneys Juke Box
KSTL—Markets
KATZ—The Buzzbo Show
12:15 P.M.
KSD—(12:25) Alex Drake
KMOX—Country Journal
KFUO—Moments With God
WTMV—Latin American Hr.
KSTL—Grantland Rice Story
12:30 P.M.
KSD—Groucho Marx
KMOX—News; Mus.; Erwin
WIL—Pop Parade
KSAL—Johnny Rion
12:45 P.M.
KMOX—H. Caray; Baseball
KWK—(12:55) News
KXOK—(12:55) News
KFUO—Markets; News
1:00 P.M.
KSD—News; Monitor
KMOX—Cards vs. Giants
WIL—News; Pop Parade
KWK—Reed Farrell
KXOK—Bill Crabbe
KFUO—Let's Go to Opera
WEW—Chad Lassiter
WTMV—News; Bob Farrell
KXLW—Rodney's Juke Box
KSTL—Lawrence Welk
KATZ—Walking With King
1:15 P.M.
WIL—(1:25) Sports
1:30 P.M.
KSD—Notebook; Monitor
WIL—Pop Parade
KXLW—Amos Doston
WTMV—News; Bob Farrell
KSTL—Dan Ist Music
1:45 P.M.
KXOK—(1:55), News
KWK—(1:55) News
2:00 P.M.
KSD—News; Monitor
KMOX—Baseball cont.
WIL—News; Pop Parade
KWK—Ed Wilson
KXOK—Bill Crabbe
KFUO—Let's Go to Opera
WEW—News; Chad Lassiter
WTMV—News; Bob Farrell
KXLW—Amos Doston
KSTL—Pat's Woolgrs
KATZ—Bluesville U.S.A.

TOMORROW'S LISTINGS

A.M.
7:30 5 Film: "Discover Jamaica" (Color)
8:00 5 Hopalong Cassidy: "Silver in the Sage"
4 Film: "Air Force Engineer"
8:30 4 Captain Kangaroo
9:00 5 Howdy Doody
9:30 5 The Gumby Show
4 Mighty Mouse Playhouse
10:00 5 Fury
4 Cartoon Carnival
10:30 5 Captain Gallant
11:00 5 True Story
4 Big Top
11:30 5 Detective's Diary
P.M.
12:00 5 Fun Fare
4 Lone Ranger
12:30 4 Cartoon Carnival
2 Sacred Heart Program
12:45 2 Batting Practice
12:55 2 Baseball Game: Cardinals vs. New York Giants
1:00 5 Movie: "Wyoming Roundup"
4 Famous Playhouse
1:30 4 Movie: "Sudden Death"
2:00 5 Movie: "The Inside Story"
2:50 4 Movie: "Death Valley"
3:20 2 Jack Buck's Inning
3:30 5 My Little Margie
2 Middleweight Boxing Film: Germinal Ballarin vs. Bob Provizzi
4:00 5 Bowling Time
4 Fred Moegle
4:30 4 Movie: "Bwana Devil"
2 Comedy Party
5:00 5 Wrangler's Cartoon Club
2 Beat the Champ
5:30 5 Cisco Kid
2 Navy Film

TODAY'S TELEVISION PROGRAMS

DAYLIGHT SAVING TIME
KSD-TV (Ch. 5), KWK-TV (Ch. 4), KTVI (Ch. 2), KETC (Ch. 9)
(Programs in Color Are Listed in Black Type)

A.M.
11:00 5 Tic Tac Dough: Jack Barry m.c.
4 Valiant Lady
2 Movie: Melvyn Douglas, Virginia Bruce in "Dangerous Corner"
11:15 4 Love or Life
11:30 5 It Could Be You
4 Search for Tomorrow
11:45 4 Guiding Light
P.M.
12:00 5 Charlotte Peters Show
4 Recallit and Win
2 R.F.D. Farm Show
12:30 5 City Detective: "Cruise Ship"
2 Film
12:45 4 News Headlines
12:50 4 Community Album
1:00 5 Club 60: Dennis James, m.c. (Color)
4 Our Miss Brooks
2 Movie: Conrad Nagel, Audrey Long in "Stage Struck"
1:30 5 Bride and Groom: Frank Parker, Robert Paige
4 House Party
2:00 5 Matinee Theater: "The Fable of Harry," a has-been carnival man tries to make a comeback in the shell game (Color)
4 Big Payoff
2 Afternoon Film Festival: John Mills, Elizabeth Sellars in "The Long Memory"
2:30 4 Bob Crosby
3:00 5 Queen for a Day: Jack Bailey m.c.
4 Brighter Day
3:15 4 Secret Storm
3:30 4 Edge of Night
2 Byline
3:45 5 Modern Romances
4:00 5 Comedy Time: "Dear Phoebe"
4 Look, Listen, Learn
2 Coffee Break: Larry Torno
4:10 4 Fred Moegle Show
4:15 9 The Storyteller: "Prairie School"
4:30 5 My Little Margie
2 Tim Tyler
4 Hi-Jinks: Kate Haven
5:00 5 Wrangler's Cartoon Club
4 Gil Newsome Show
2 Mickey Mouse Club
5:30 5 Rin Tin Tin
6:00 5 Weather
4 News—Ed Keath
2 News, Weather—Bruce Hayward
9 Arts Around Us: Dr. Malcome Preston, "Changing Styles in Art"
6:05 5 Sportsviews—Bob Ingham
6:10 4 Weather—Tom Brooks
6:15 5 Latest News—John Roedel
4 Sports Desk—Les Carmichael
2 News—John Daly
6:20 4 Labor Speaks
6:30 5 Movie Museum
4 Beat the Clock: Bud Collyer m.c.
2 Report to the People by the St. Louis Board of Aldermen
9 America Looks Abroad: Carter Davidson, "Guatemala"
6:45 5 NBC News — Chet Huntley, David Brinkley
2 Batting Practice: Bill Crews, France Laux
6:55 2 Baseball Game: Cardinals vs. New York Giants
7:00 5 Blondie: Blondie suspects Dagwood is romantically involved with another woman
4 West Point: Cadet is conscience-stricken about reporting his roommate's violation of the honor code
9 Community Forum: "Public Housing in the County," discussed by members of the St. Louis County Housing Authority
7:30 5 Life of Riley: Riley buys a wrestler with his mortgage money
4 Destiny: John Kerr in "Killer's Pride," man becomes a hero and then the object of severe abuse when he outshoots a vicious young killer
9 Prospect of Literature: Dr. Albert Van Nostrand, Dr. Jess Bessinger Jr., "With an American Accent"
8:00 5 On Trial: Joseph Cotten, Russell Collins in "Double Trouble," a man's only defense against a third charge of robbery is that the crimes were committed by an unknown double
4 Mr. Adams and Eve: Howard and Eve fear old age is upon them when they're asked to play the parents of a teen-age daughter in their new movie
9 Latin Americas: The Rev. John F. Bannon, "Frontier Expansion"
8:30 5 The Big Moment: Highlights of dramatic moments in sports history. Bud Palmer, host
4 Schlitz Playhouse: Robert Cummings, Beverly Washburn in "One Left Over," bereaved father tries to find courage to live for his daughter's sake after tragic death of his wife and two sons
9 The Written Word: Dr. Frank Baxter, "Along the Nile"
9:00 5 Lightweight Boxing Bout: Lulu Perez vs. Harold Gomes
4 Theo Lineup: "The Paper Millionaire," bad check artist is trapped when he buys a present for a little boy who never learned to smile
9:20 2 Jack Buck's Inning
9:30 4 Count of Monte Cristo: "Golden Blade"
2 TV Theater
9:45 5 Sports Extra: George Abel
10:00 5 Crossroads: Pat O'Brien, Chris Dark in "Circus Priest," priest prevents high-wire artist from taking the life of man he blamed for his wife's death
4 Movie: Rory Calhoun, Rhonda Fleming in "Adventure Island"
2 Movie: Richard Denning, Marie Windsor in "Double Deal"
10:30 5 Frontier: "Long Road to Tuscon"
11:00 5 News—Bob Hille
11:10 5 Weather—Cliff St. James
11:15 5 Late Movie: Edward G. Robinson, Judith Anderson in "The Red House"
11:20 4 News—Ed Keath
11:30 4 Weather—Thom Lewis
2 The Weatherman—Carl McIntire
11:35 4 Sports—Les Carmichael
2 Sports News—Bill Crews
11:45 4 Movie: Barry Nelson, Carole Mathews in "Man With My Face"
2 Movie: Kent Taylor, Linda Hayes in "I'm Still Alive"
1:00 4 Thought for the Day
1:05 5 Weather

Television Notes and Gossip

RALPH BELLAMY is to be starred in a new television series, "Front Office," in which he will play a vice president of a big concern. He says the series will be about "an honest American business man." Bellamy's last TV series was "Man Against Crime," which ran more than 200 episodes.

* * *

Richard Donnelly, St. Louis tenor, will be heard in a program of German lieder on KTVI at 6 tomorrow evening.

* * *

The new champion of "Twenty-One," dairy farmer Harold Craig, will have $17,500 to his credit when he returns to the program on KSD-TV Monday night to decide whether to risk his winnings by continuing or quit with what he has.

* * *

The "You the Judy" series to start on NBC-TV in September, will use real lawyers and retired judges.

* * *

Question asked on "Tic Tac Dough" are thought up by Helene Goldfarb, who has degrees from Hunter College and New York University. In the past 10 months, she has had to provide more than 6000 questions for the show.

* * *

David Janssen, star of "Richard Diamond - Private Detective," had three TV shows to choose from. He had been asked to star in two westerns as well as in the Richard Diamond detective series.

* * *

Jimmy Dean and his cast are at Valley Forge to entertain boys attending the Boy Scout Jamboree. His show was telecast from there this morning and he also will do his Monday and Tuesday shows there.

* * *

There are 19 situation comedies scheduled for fall television, and 16 western series.

* * *

The "Home" show, which will make way for two half-hour shows on NBC-TV beginning Aug. 12, may be presented by the network next season on various Sunday afternoons.

* * *

Mercedes McCambridge of "Wire Service" was chosen by Orson Welles to be the godmother for his new daughter Beatrice. Miss McCambridge and Welles have been good friends since they worked together in dramatic shows on radio years ago.

Ralph Bellamy.

Tomorrow 5 ON CHANNEL

See the experts compete!
IT'S "BOWLING TIME"
4:00-5:00 p.m.
KSD-TV

NITE TV SERVICE
FIXED IN HOME NO SHOP WORK
DAYS AFTER 5 P.M.
OL. 2-6510 MI. 5-0755
CIRCLE TV 4206 Manchester
8-MONTHS

UGLY TEETH STAINS OR this TV SMILE?

Look in Your Mirror... Your Friends Won't Tell You
Kontrol. DENTAL STAIN REMOVER
Takes off tobacco and food stains the safe easy way. TV stars rely on Kontrol to keep teeth Dentist White. Use Kontrol Dental Stain Remover with your regular dentifrice.
AT ALL DRUG COUNTERS 49

BRAND NEW 1957 MERCURY
INCLUDES ALL FACTORY EQUIPMENT
AIR CONDITIONING IF DESIRED $10 PER MONTH EXTRA
$49.99 PER MONTH
ZANG SALES MERCURY SERVICE
Excluding interest and insurance for 36 months—with only $400 down or trade equivalent.
3600 S. Kingshighway FL. 1-1000

WANT THINGS? WATCH THE WANT ADS!

KSD Weather Reports

At 6:45, 7:05, 7:45 and 8:30 a.m.; Report and forecasts at 11:30 a.m. and 12:10 p.m., also 5:30, 6:10, and 11:00 p.m.

FM Programs

Frequency modulation programs are broadcast in St. Louis as follows: On Station KCFM, 93.7 meg., 8:30 a.m. to 12 midnight; KFUO-FM, 99.1 meg., 7:00 a.m. to 9:30 p.m.

listen in on NBC's HOT LINE only on KSD... DIAL 550

Vegetable and Beef Kabobs

Ingredients: one and one-half pounds lean beef, cut into one and one-quarter-inch squares, two green peppers, cut into one inch-squares, one and one-half dozen small white onions, three fresh tomatoes, cut into wedges, spicy sauce.

String beef and vegetable on skewers. Brush with spicy sauce. Grill over a charcoal fire, basting often with sauce, until done. Turn skewers to cook all sides. Serve with extra sauce. Yield: six servings.

Spicy Sauce: three-quarter cup fresh lemon juice, one-half cup cider vinegar, one-third cup tomato catsup, one-third cup water, one and one-half tablespoons brown sugar, one and one-half teaspoon salt, one and one-half teaspoons powdered dry mustard, one and one-half teaspoons paprika, one-half teaspoons ground black pepper, one-half teaspoon ground red pepper, three-quarter teaspoon onion powder, one-fourth teaspoon garlic powder, one and one-half teaspoons red pepper sauce, three tablespoons butter or margarine.

Combine all ingredients. Boil one minute. This sauce keeps several weeks in a covered jar in the refrigerator. Yield: two cups.

SEE OUR 3 COMPLETE! Room Outfit
LIVING ROOM: 2 pc. sectional Sofa; 2 Step Tables; 9'1 Cocktail Table; 2 Lamps; 1 9x12 Lin. Rug
KITCHEN: 5 pc. Dinette; Gas Range; Ref. Refrigerator; 31 pc. China Set; 1 9x12 Lin. Rug
BEDROOM: Dresser; Mirror; Chest; Bookcase Bed; Spring & Matt.; 1 9x12 Lin. Rug
ONLY $348.88
NO DOWN PAYMENT
Easy Terms Only 4.50/Week
STEIN'S COUNTRY STORE 1-905e
FREE

BRAND NEW 1957 CHEVROLET $1735
6 PASS 2-DOOR SEDAN—DELIVERED IN ST. LOUIS
HIGHEST TRADES IN OUR HISTORY
ALSO
5 DEMONSTRATORS AT BIG SAVINGS
BILL JAMES CHEVROLET
GRAND NEAR GRAVOIS PR 2-5110

Makes You Laugh
Enjoy HENRY
Daily and Sunday in the POST-DISPATCH

Muntz TV JULY CLEARANCE SALE!
Every Table Model and Every Console Set Has Been Reduced in Price During Our July Clearance ... Hurry ... Some Models Are Limited in Quantity
21" Muntz TABLE MODEL ONLY $128.00
This is just a sample of the low prices you'll find on EVERY ONE of the Muntz TV sets at Delta TV during this July clearance sale. ... Come in and pick out the set you need from a complete Muntz TV line.
ALL 1957 Muntz TV models on sale ...

Representative carry 2108 ... Legs or table extra
FREE HOME DEMONSTRATION Call MA. 1-8338
24" Muntz TABLE MODEL ONLY $134.00
This big-screen 24" table model has many deluxe model features: Easy Tuning controls, Safety Glass, HiPhonic Sound, and many, many more ... See it today!

Representative Carry Model 21TD. Base Extra.
FREE DELIVERY
Delta TV Incorporated
THE HOUSE OF TELEVISION
2525 NATURAL BRIDGE
Four blocks west of Grand
FREE PARKING CLOSED SUNDAYS
ONLY AUTHORIZED MUNTZ TV SALES AND SERVICE IN THE GREATER ST. LOUIS AREA
OPEN 9:00 a.m. to 9:00 p.m.

Air Condition your business or residence for as low as ... 8¢ per cubic foot
Call Now MI 7-4255 or PA 5-1239 after 5 o'clock
Harvey-Hill, Inc. 6552 CLAYTON ROAD

POWER MOWER SERVICE
Complete one-stop parts department. Briggs & Stratton — Clinton — Wisconsin — Lawson — Power Products Engines.
MEISELS
Lawrence J. Meisel Co.
444 S. Brentwood Blvd.
Clayton 5, Mo. PA. 5-8310

TRAVLER TV
For Service—All Makes
Call MAin 1-9477
Authorized
Trav-ler TV Service
2328 Olive St. Louis, Mo.

LAZAR and sons
"Hot Weather" SPECIAL!
BIG DE LUXE 1 H.P. 9300 BTU COOLING CAPACITY
GE
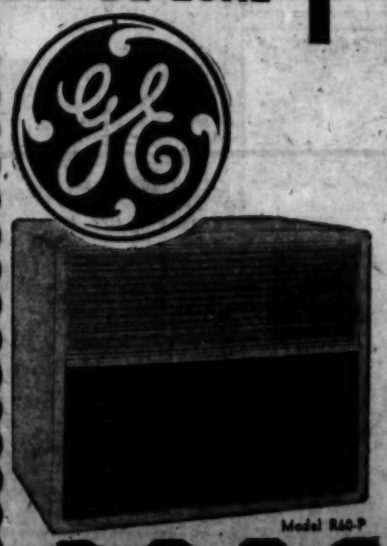
Model R60-P
THINLINE ROOM AIR CONDITIONER
NOW ONLY $237
Takes ½ Less Space ... Installs Anywhere
Fits conventional windows, casement windows, through the wall ... anywhere AND with no unsightly overhang inside or outside.
• Automatic Control • Increased Power Factor
Order Now for Prompt, Low Cost Installation
LAZAR and sons
1131 Brentwood Blvd. PA. 1-5960
10475 St. Charles Rk. Rd. HA. 8-7000
6602 West Florissant CO. 1-5525
8632 Gravois FL. 1-9000
2204 S. Bro

OUT OUR WAY—By J. R. Williams

ARCHIE—By Bob Montana

HERMAN—By Clyde Lamb

HI and LOIS—By Mort Walker and Dik Browne

RIP KIRBY—By Alex Raymond

DONALD DUCK—By Walt Disney

DIXIE DUGAN—By McEvoy & Striebel

THE HEART OF JULIET JONES—By Stan Drake

BUZ SAWYER—By Roy Crane

KERRY DRAKE—By Alfred Andriola

STEVE ROPER—By Saunders and Overgard

JOE PALOOKA—By Ham Fisher

RIPLEY'S BELIEVE IT OR NOT

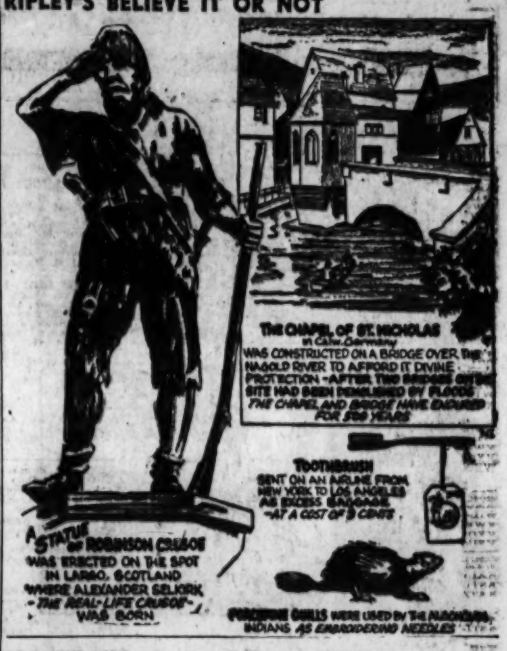

MANDRAKE—By Lee Falk and Phil Davis

HENRY—By Carl Anderson

Uncle Ray's Column

By Ramon Coffman

ONE reason why astronomy has become more popular than ever during the past several years is this: Vast numbers of persons have become interested in space travel.

Among the many questions about that subject is this one from Susan Gordon:

"Could you please tell whether it is possible for people on the earth to reach Venus or Mars?"

There is an easy answer to that question—"Not at present!" As to the future, the story may be different. Amazing steps probably will be taken to promote space travel during coming years.

Probably the first object reached will be the moon. Those who first go to, or near, the moon in a rocket may speed around it without trying to land. A landing on the moon would mean almost certain death—at least until more is known about space travel.

Later—but perhaps it will take 25 or 50 years—men will try to reach the planet Venus, also the planet Mars. It should be easier to reach Venus than Mars.

* * *

Q. How long would it take to go to Venus by rocket?

A. If our rocket moved at an average speed of 10 miles a second, and if we followed a direct line on a 27,000,000 mile trip, we could get there in 31 days and six hours. If we spent 12 hours looking at the surface of Venus, then returned to the earth, the entire trip would take nine weeks.

* * *

Q. How long would it take for a rocket to reach Mars?

A. At the same speed the rocket could reach Mars in 42 days. Allowing a day to look around, the round trip to Mars would take 12 weeks and one day.

For SCIENCE section of your scrapbook.

WHEN VENUS IS 40 MILLION MILES FROM EARTH, IT LOOKS LIKE A THIN CRESCENT. AT 140 MILLION MILES IT APPEARS ROUND.

Service Smiles

By Art Gates

"How about a coffee break, Charlie?"

ADVERTISEMENT

What Is Being Done About Temporary Relief of Minor Pains of ARTHRITIS?

Almost daily, medical reports show progress is being made! And here's good news! Right now, at your drugstore, there's new, *comforting* relief from minor pains of aching joints, due to Rheumatism, Arthritis—it's PABASONE. Instead of just fast relief . . . New PABASONE brings long-lasting relief to Arthritic, Rheumatic pain day after day, night after night because of special "booster" action of paramino-benzoic acid and Vitamin C. You may *rediscover* joys of normal days, restful nights. Get PABASONE today at all drug counters. Guaranteed by makers of Pinex Cough Syrup.

Crossword Puzzle

ACROSS

1. Possessive pronoun
4. Rises above
8. Self-righteous person
12. Native of U. S.
14. General's assistant
15. Soak in oil
16. Charge for shipping: dial.
17. Clan
18. Descendants of Shem
20. Shade tree
22. Bitter herb
23. Collection of facts
24. Degraded
26. Sylph
30. Hindu sacred scriptures
32. Algerian ruler
34. Snare
35. Expert
37. Clear gain
39. Son of Bela
40. Lumberman's boat
43. Dreadful
44. Andiron
48. Redact
49. Extent
50. Country bordering the Black Sea
52. Fail to hit
54. Extended view
56. Italian town
58. Prominent actor
57. Sea god

DOWN

1. Amateur radio operator
2. Funcied
3. Night music
4. Showy pretense
5. Tuber
6. Gentle strokes
7. Derisive smile
8. Forbearing
9. Disorderly crowd
10. Not busy
11. English letters
13. Outer covering
19. Drinking vessel
20. Molten rock
21. Bow the head
23. Small tumor
27. New
28. Of the sea
29. Heroic
31. Pacify
33. Still
36. Urchin
38. Vibration
41. Body of troops
43. Hebrew month
44. Repute
45. Part of the eye
46. Refreshing ease
47. Capricorn
51. Character in "The Faerie Queene"
53. Swiss river

H	I	A	■	A	C	T	S	■	R	A	S	H
A	R	M	■	D	O	L	T	■	E	L	I	A
P	R	E	S	E	N	C	E	■	C	A	R	T
■	■	■	R	E	N	T	■	E	R	A	S	E	S
T	I	L	L	■	A	A	R	O	N	■	■	■
A	C	C	L	A	I	M	■	L	E	G	A	L
C	H	A	■	S	N	U	F	F	■	I	C	E
T	O	N	I	C	■	S	L	E	I	G	H	S
■	■	■	R	O	M	E	O	■	D	A	M	S
J	A	P	O	T	■	T	H	E	N	■	■	■
O	R	I	A	N	■	D	I	S	A	S	T	E	R
R	A	H	I	■	A	D	A	R	■	I	F	E
A	L	E	C	■	L	A	M	P	■	C	A	D

Solution of Yesterday's Puzzle

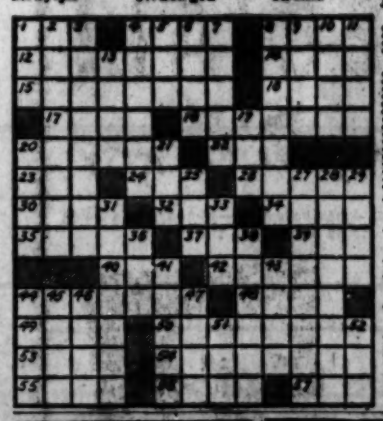

IGA
BARBECUE EQUIPMENT
FIREPLACE FIXTURES
LAWN and GARDEN SUPPLIES
FORSHAW
OF ST. LOUIS
NORGE WASHER OR DRYER!
YOUR CHOICE
$119
WASHER MODEL W-2
DRYER MODEL D-2
MIZERANY 6 BIG STORES

POGO— By Walt Kelly

BLONDIE—By Chick Young

BEETLE BAILEY—By Mort Walker

GRIN AND BEAR IT— By Lichty

"It is my thought, Sarge, that we show the Russians we're sincere about disarmament by taking soldiering a little easier!..."

THE GIRLS—By Franklin Folger

"They must have a staggering water bill."

LI'L ABNER—By Al Capp

ELSWORTH—By Saeg

GORDO—By Gus Arriola

THE JACKSON TWINS—By Dick Brooks

GRANDMA—By Charles Kuhn

NANCY—By Ernie Bushmiller

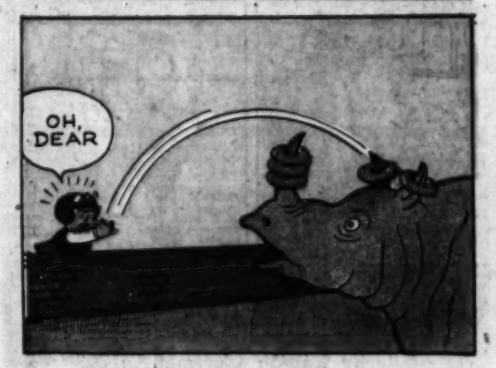

SCAMP—By Walt Disney and Ward Greene

SIDE GLANCES—By Galbraith

"I admire that Jones boy, Alice—someday he's going to be an Olympic star!"

REX MORGAN, M.D.—By Dal Curtis

ROOM AND BOARD—By Gene Ahern

MARVELOUS MIKE—By Bob Kuwahara

MRS. FITZ'S FLATS—By Frank Roberge

DO IT YOURSELF

Oh, not much. What're you doing?

The Flavor Lasts and it's so refreshing.
Enjoy chewing delicious Wrigley's Spearmint Gum daily. Millions do.
Buy some today.
WRIGLEY'S SPEARMINT CHEWING GUM

Advertisement

DRAMATIC STORIES FROM THE LIVES OF REAL CLERGYMEN!
"CROSSROADS"
STARRING PAT O'BRIEN, BRIAN AHERNE AND MANY OTHERS
10:00 P.M. FRIDAYS
KSD-TV

The WHIPPING CREAM to Buy -- FLAVOR is Why!
A "NONE BETTER" PRODUCT
FREE—"Redi-whip" PLATING CARDS
A $7.00 VALUE!
YOU GET QUALITY WHEN YOU CALL
EV. 1-6000
QUALITY DAIRY CO.
ST. LOUIS, MO.